



Monthly weather summary collated on the 11 September 2018 03:06 am

Product designed by the Met Office National Climate Information Centre (NCIC) in collaboration with The National Meteorological Library and Archive (NMLA).

Met Office and the Met Office logo are registered trademarks. © Crown copyright 2017

Daily Weather Summaries for August 2018

If you have any questions or feedback about this product or wish to obtain further data please contact the Met Office.

This document contains daily weather summaries for each day of August 2018. The Met Office National Meteorological Library and Archive holds a continuous record of daily weather summaries or daily weather reports from 1860, and these daily weather summaries form a continuation of that series.

The purpose of each summary is to provide an overview of the weather conditions across the UK on that day, with the historical emphasis mainly based on observations from surface network of weather stations, although the format has varied over the decades. While the emphasis remains on observations from the surface network, the current daily weather summaries supplement these by including satellite and rain-radar imagery to provide a more complete overview. The current format of the daily weather summaries is as follows:

1. Text summary of the main characteristics of the weather during the day, written by an operational meteorologist in the Met Office operations centre.
2. Table of daily extremes for the UK for key climate variables including temperature, rainfall, sunshine and gust speeds.
3. Overview of the synoptic situation at 00 and 12 UTC comprising: analysis charts showing the surface pressure pattern and associated weather fronts; North Atlantic and European infra-red satellite images showing cloud-cover; combined infra-red and rain-radar images of the UK; maps of wind speed and direction at 00 and 12 UTC; observations of pressure, wind speed and direction, cloud cover, air and dewpoint temperature at selected UK and European stations in data tables.
4. UK maps of key climate variables from observing stations including maximum, minimum and grass minimum temperature, rainfall, sunshine, gust speed and snow.
5. Further guidance notes

If you spot any data errors or omissions in this product please contact the Met Office.

Monthly summary collated 11/09/2018 03:06 Product designed by the Met Office National Climate Information Centre working with the Library and Archive.

Met Office Crown Copyright

Station Network Maps

This issue of the daily weather summary provides data for the following UK and European locations (Reykjavic (5) also included):



Daily Weather Summary for Wednesday 01 August 2018

This day's summary created 08/08/2018 03:00

Summary of the UK Weather for Wednesday 01 August 2018

Persistent rain across Scotland gradually petered out as the night went on but further outbreaks continued to linger across the west, especially over higher ground. It remained cloudy across all of Scotland, Northern Ireland, northern England, Wales and the far southwest of England, whilst elsewhere skies were clear. This led to a cooler night than of late across central and southeastern England. Through the morning, outbreaks of rain continued to push northeastwards across Northern Ireland. The rain turned heavy and persistent, moving into the far northwest of Wales, the Isle of Man and later Scotland and northern England. The rain was accompanied by some fairly strong winds, particularly around Irish Sea coasts. For many parts of eastern Scotland, England and Wales it remained dry with some lengthy spells of sunshine across the southeast. Temperatures were close to average across the north and west where it was cloudier and wetter. Across many parts though, temperatures were well above average and it felt very warm in light winds.

Daily Extremes

<i>Highest Maximum</i>	26.9°C Santon Downham (Suffolk, 6 mAMSL) also Cavendish (Suffolk, 55 mAMSL) also Kew Gardens (Greater London, 6 mAMSL) also Gravesend, Broadness (Kent, 3 mAMSL)
<i>Lowest Maximum</i>	14.5°C Harris: Quidnish (Western Isles, 13 mAMSL)
<i>Highest Minimum</i>	16.5°C Wight: St Catherines Point (Isle Of Wight, 20 mAMSL)
<i>Lowest Minimum</i>	7.4°C South Newington (Oxfordshire, 105 mAMSL)
<i>Lowest Grass Minimum</i>	3.9°C South Newington (Oxfordshire, 105 mAMSL)
<i>Most Rainfall</i>	34.0mm Kirriereoch (Kirkcudbrightshire, 213 mAMSL)
<i>Most Sunshine</i>	14.0hr Bognor Regis (West Sussex, 7 mAMSL)
<i>Highest Gust</i>	40Kt 46mph Capel Curig No 3 (Gwynedd, 216 mAMSL)
<i>Highest Gust (mountain)</i>	56Kt 64mph Cairngorm Summit (Inverness-shire, 1237 mAMSL)
<i>Greatest Snow Depth at 0900 UTC</i>	No non-zero values

mAMSL refers to station elevation in metres above mean sea level.

Daily Weather Summary for Wednesday 01 August 2018

North Atlantic and Europe analysis charts and satellite images at 0000 UTC

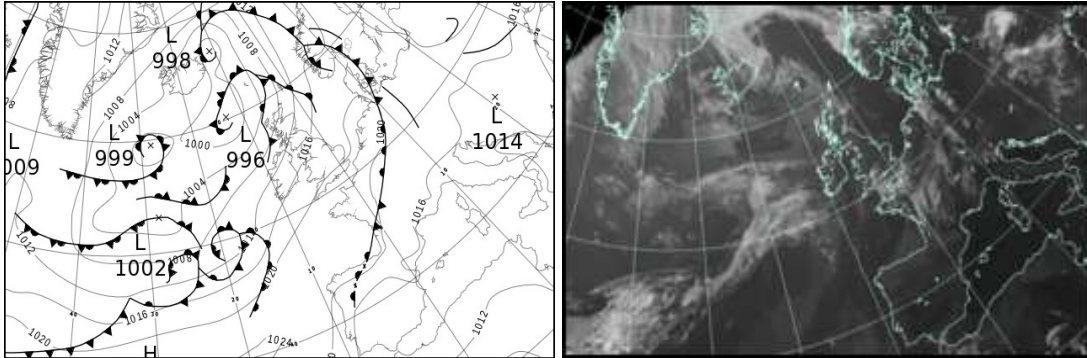

North Atlantic and Europe analysis charts and satellite images at 1200 UTC

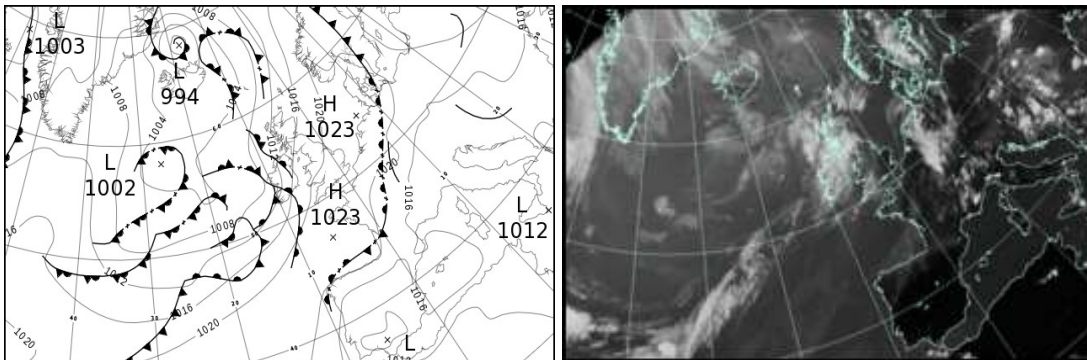

All satellite imagery copyright Met Office and EUMETSAT (European Organisation for the Exploitation of Meteorological Satellites). These show infra-red images from the geostationary MSG satellite. The rainfall rates are derived from both rain-radar and satellite data.

Daily Weather Summary for Wednesday 01 August 2018

UK satellite and rain-radar precipitation rates at (L) 0000 and (R) 1200 UTC

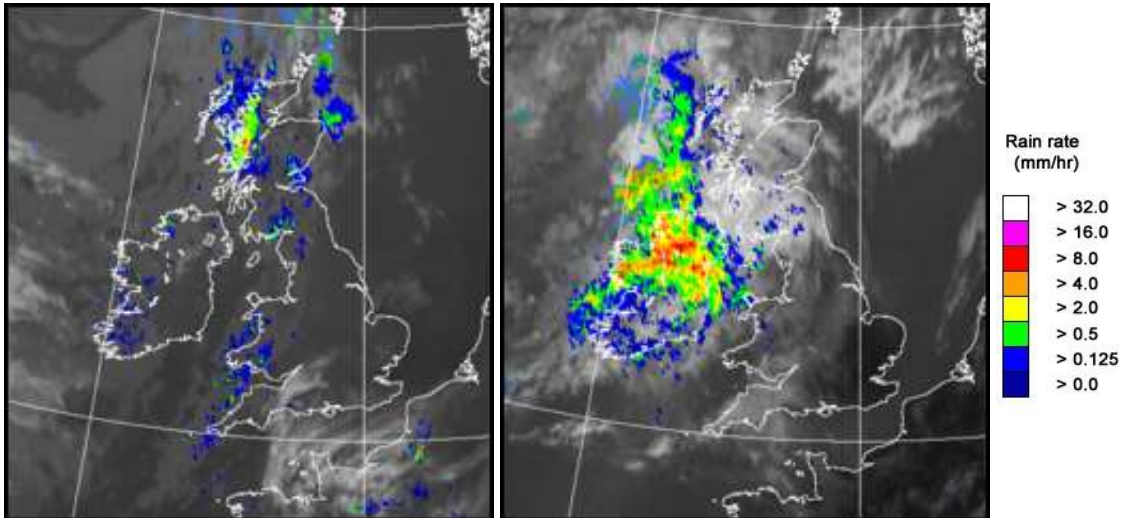

UK wind speed and direction at (L) 0000 and (R) 1200 UTC

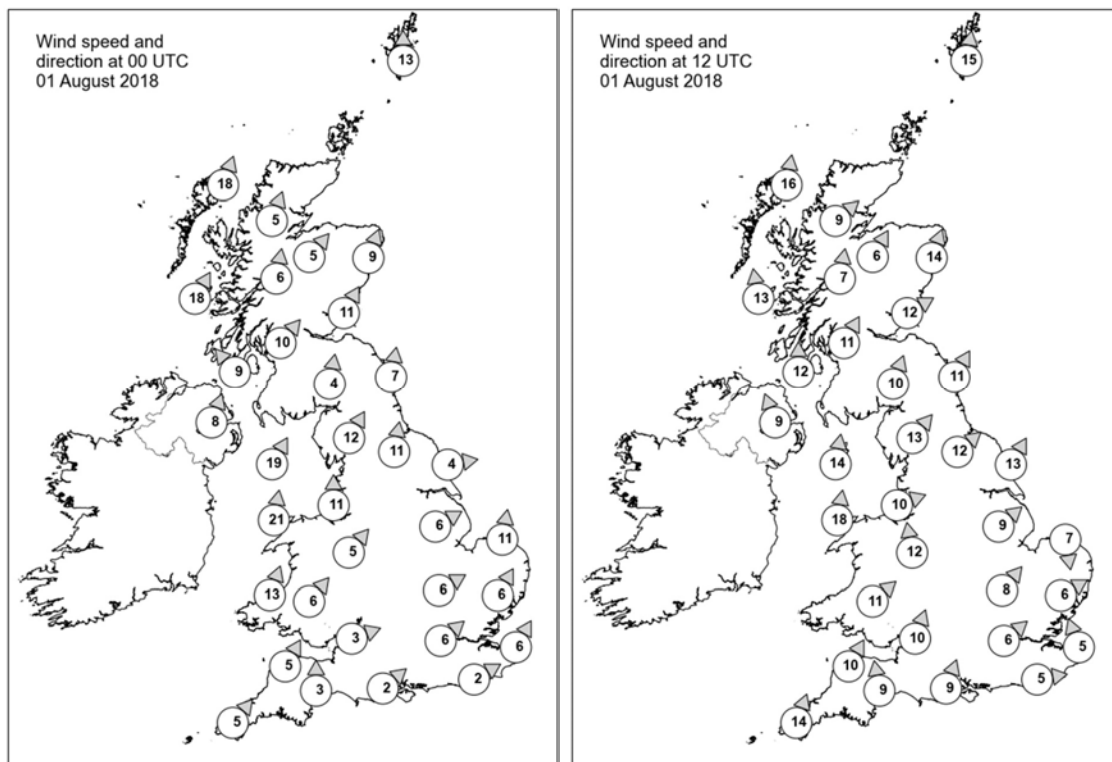

Daily Weather Summary for Wednesday 01 August 2018

Selected UK readings at (L) 0000 and (R) 1200 UTC

STATIONS		0000 UTC						1200 UTC					
NO	SITE	PRESS	WDIR	WSPD	CLOUD	TEMP	TDEW	PRESS	WDIR	WSPD	CLOUD	TEMP	TDEW
1	Lerwick	1009.3	S	13	0	12.6	11.9	1013.7	S	15	6	15.9	12.9
2	Wick	-	-	-	-	15.0	12.0	-	-	-	-	18.0	12.0
3	Stornoway	1005.7	SSW	18	8	13.4	11.9	1012.0	S	16	8	15.3	12.7
4	Loch Glascarnoch	1008.6	SSW	5	8	12.7	11.1	1013.2	SW	9	7	15.4	9.3
5	Aviemore	1009.7	SW	5	7	13.7	10.5	1013.7	SSW	6	5	17.4	9.4
6	Dyce	1011.5	SSW	9	8	14.9	12.1	1015.1	SSW	14	8	18.0	9.5
7	Tulloch Bridge	1010.8	S	6	8	12.6	11.4	1015.0	S	7	8	15.0	11.1
8	Tiree	1008.9	SSW	18	8	13.4	12.7	1013.1	S	13	7	14.7	13.1
9	Leuchars	1012.4	SSW	11	8	15.1	13.7	1015.8	WSW	12	7	19.6	12.3
10	Bishopton	1012.3	SW	10	2	13.9	13.2	1015.7	SSW	11	8	16.2	12.8
11	Machrihanish	1011.9	SE	9	5	13.2	10.4	1014.7	S	12	8	16.4	13.2
12	Boulmer	1015.2	S	7	0	13.6	10.5	1017.3	SSW	11	3	20.4	9.4
13	Eskdalemuir	1014.7	S	4	7	13.7	12.6	1017.6	SSW	10	8	15.6	12.5
14	Aldergrove	1012.8	SSW	8	7	14.6	9.6	1014.9	SSE	9	8	16.3	14.1
15	Shap	1016.2	SSW	12	8	14.4	11.7	1018.6	SW	13	7	17.3	12.0
16	Leeming	1016.9	S	11	0	15.3	9.9	1018.7	SW	12	2	21.4	9.2
17	Ronaldsway	1014.8	SSW	19	7	14.8	13.2	1017.5	S	14	7	16.8	13.9
18	Bridlington	1017.2	W	4	0	15.5	11.5	1019.1	SSW	13	7	21.8	12.2
19	Crosby	1017.3	S	11	8	16.8	11.7	1018.8	WSW	10	8	20.2	13.8
20	Valley	1016.2	S	21	8	15.5	13.8	1018.3	S	18	8	18.5	14.0
21	Waddington	1018.3	WSW	6	0	16.8	9.8	1020.3	SW	9	7	20.5	10.8
22	Shawbury	1018.4	SW	5	7	15.4	10.6	1019.6	S	12	7	20.0	11.6
23	Weybourne	1018.4	S	11	0	16.8	12.5	1021.0	N	7	0	20.7	13.8
24	Bedford	1019.1	WSW	6	0	15.3	11.7	1020.8	SW	8	3	22.1	8.8
25	Aberporth	1017.9	SSW	13	8	14.8	12.5	1019.0	-	-	3	20.1	12.0
26	Sennybridge	1019.1	SW	6	8	13.4	11.9	1020.5	SW	11	8	16.8	12.5
27	Wattisham	1019.3	SSW	6	0	13.3	10.4	1020.8	WSW	6	1	23.7	9.6
28	Filton	1019.8	WSW	3	0	14.0	11.3	1021.0	SSW	10	8	20.6	11.0
29	Heathrow	1020.0	SW	6	0	15.7	12.4	1021.3	SW	6	0	23.8	9.9
30	Manston	1020.4	SSW	6	0	14.3	12.9	1021.9	SSE	5	0	21.8	12.9
31	Chivenor	1019.6	SSW	5	8	16.3	12.8	1020.8	SSW	10	8	19.8	13.0
32	Exeter	1020.3	S	3	0	12.3	10.3	1021.3	S	9	7	19.8	12.8
33	Herstmonceux	1020.6	WSW	2	0	13.1	12.7	1021.9	W	5	0	22.1	12.6
34	Hurn	1020.4	SW	2	0	14.4	13.2	1021.7	SSW	9	2	22.0	13.0
35	Camborne	1020.1	SW	5	7	15.2	13.1	1021.0	SSW	14	4	19.1	11.1

Daily Weather Summary for Wednesday 01 August 2018

Selected European readings at (L) 0000 and (R) 1200 UTC

STATIONS		0000 UTC						1200 UTC					
NO	SITE	PRESS	WDIR	WSPD	CLOUD	TEMP	TDEW	PRESS	WDIR	WSPD	CLOUD	TEMP	TDEW
1	Murmansk	1021.6	N	2	5	16.2	15.5	1018.3	SSW	6	7	25.4	17.4
2	Helsinki	1022.9	ENE	4	1	19.8	17.4	1022.8	S	8	1	28.9	17.6
3	Stockholm	1020.1	SE	4	-	22.1	21.3	1020.0	SSE	8	-	30.5	17.9
4	Oslo	1016.4	NE	2	-	17.7	17.2	1018.9	S	6	2	25.9	10.9
5	Reykjavik	1003.3	SW	3	7	10.2	8.5	1001.4	WNW	4	2	13.2	7.6
6	Moscow	1026.1	-	0	0	13.8	12.7	1023.8	E	2	0	28.6	9.8
7	Kiev	1019.7	-	0	0	22.0	18.7	1020.7	ENE	6	6	26.8	14.1
8	Warsaw	1019.5	ESE	4	2	20.7	19.5	1019.8	E	8	5	29.1	18.9
9	Berlin	1016.4	ESE	6	-	25.8	15.4	1019.2	NNW	10	-	30.5	17.0
10	De Bilt	1020.6	-	0	3	13.1	12.5	1021.5	WNW	6	7	26.2	12.9
11	Dublin	1014.8	SSW	8	5	14.3	10.4	1016.5	SSW	6	8	15.1	14.0
12	Cork	1016.0	SSW	8	7	13.9	12.9	1015.0	S	14	8	15.2	15.1
13	Sofia	1014.2	-	0	2	17.6	17.0	1012.6	NNW	4	4	25.8	17.5
14	Belgrade	1013.4	W	2	3	24.0	21.7	1014.9	WSW	4	7	25.6	22.6
15	Budapest	1014.9	NNW	4	2	23.4	18.9	1015.4	NE	6	3	30.4	18.8
16	Prague	1017.0	-	0	-	23.9	14.6	1016.4	E	6	1	32.8	12.3
17	Munich	1016.4	SSW	4	0	21.9	15.8	1014.9	NNW	4	0	31.6	14.1
18	Strasbourg	1017.7	N	4	-	23.2	15.5	1019.1	NNW	17	-	29.2	16.4
19	Paris	1019.9	NNE	6	-	19.9	13.1	1020.1	ENE	6	2	28.7	14.1
20	Jersey	1021.7	WNW	6	7	15.2	13.3	1022.8	W	6	0	19.3	13.9
21	Milan	1015.0	N	1	-	25.0	21.5	1015.3	SSE	4	2	33.4	22.3
22	Marseille	1014.6	ESE	5	-	25.2	16.6	1014.6	WSW	7	-	36.2	17.4
23	Bordeaux	1020.3	NNW	5	-	19.3	15.6	1020.2	N	8	-	26.9	15.0
24	Rome	1013.0	NE	4	0	24.4	23.0	1014.0	SSW	12	0	34.1	19.4
25	Ajaccio	1014.7	ESE	3	-	23.9	20.2	1015.5	SSW	11	-	31.2	24.8
26	Barcelona	1015.8	NW	3	0	26.0	20.1	1016.8	SW	11	0	32.5	17.9
27	Majorca	-	ENE	2	-	24.0	23.0	1016.4	SW	13	1	32.5	20.1
28	Madrid	-	NNW	4	-	24.0	6.0	1012.4	SE	4	0	34.1	9.8
29	Lisbon	1016.5	-	-	-	18.4	13.5	1013.4	NE	4	0	30.3	18.3
30	Athens	1010.4	N	1	-	25.2	20.5	1012.4	SSW	6	6	32.0	19.8
31	Malta	1012.7	E	4	1	25.2	24.3	1014.3	SW	7	1	31.3	20.8
32	Gibraltar	1014.3	NE	9	7	21.9	19.1	1015.3	E	15	1	24.2	18.7

Daily Weather Summary for Wednesday 01 August 2018

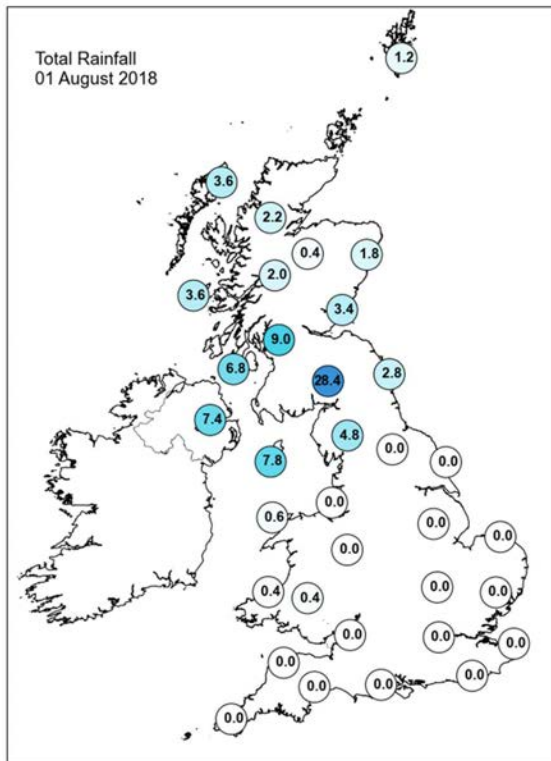
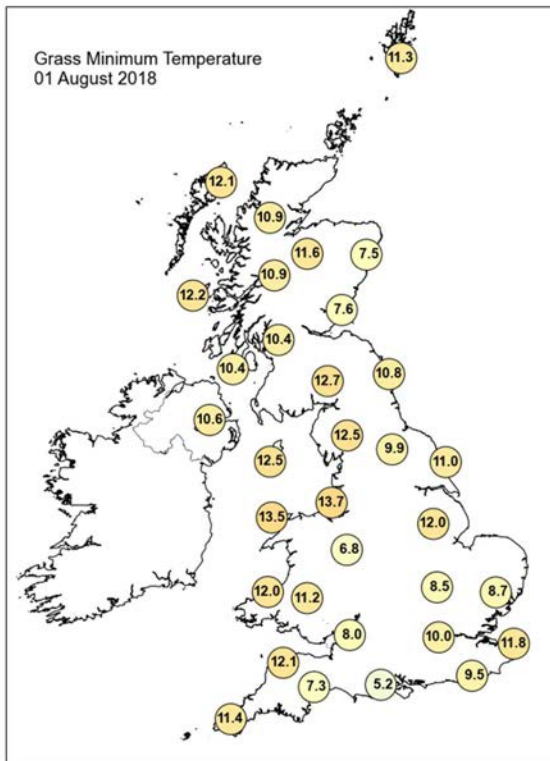
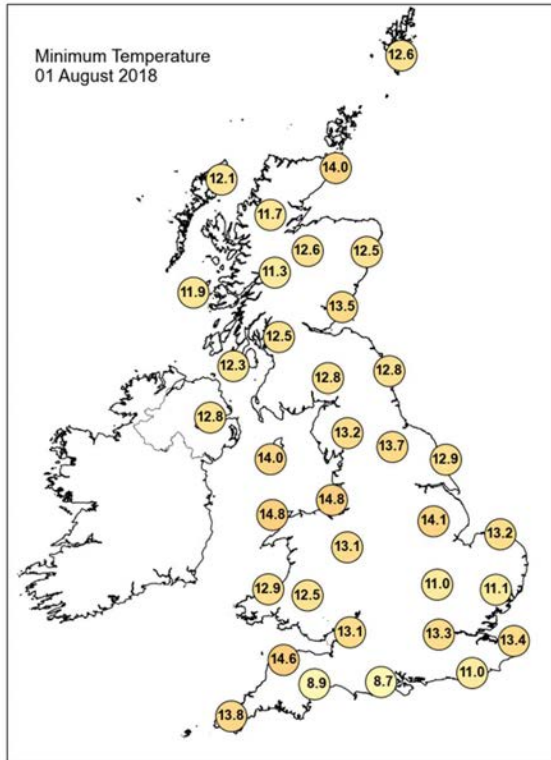
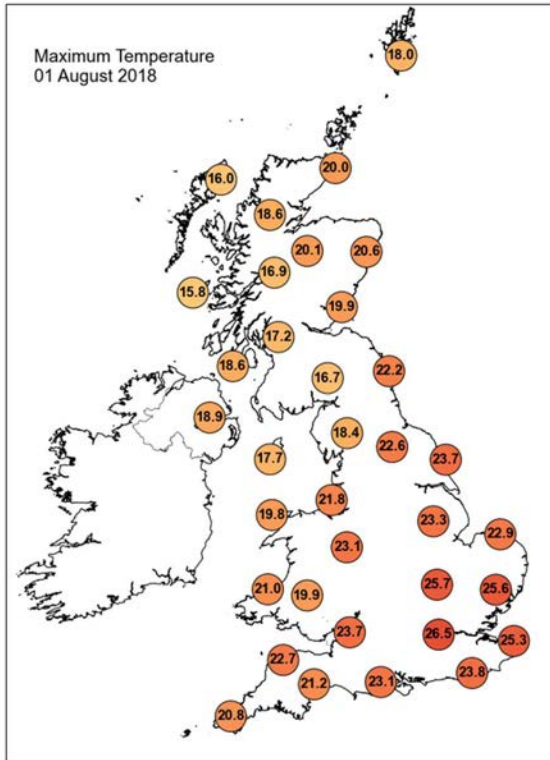

Daily Weather Summary for Wednesday 01 August 2018

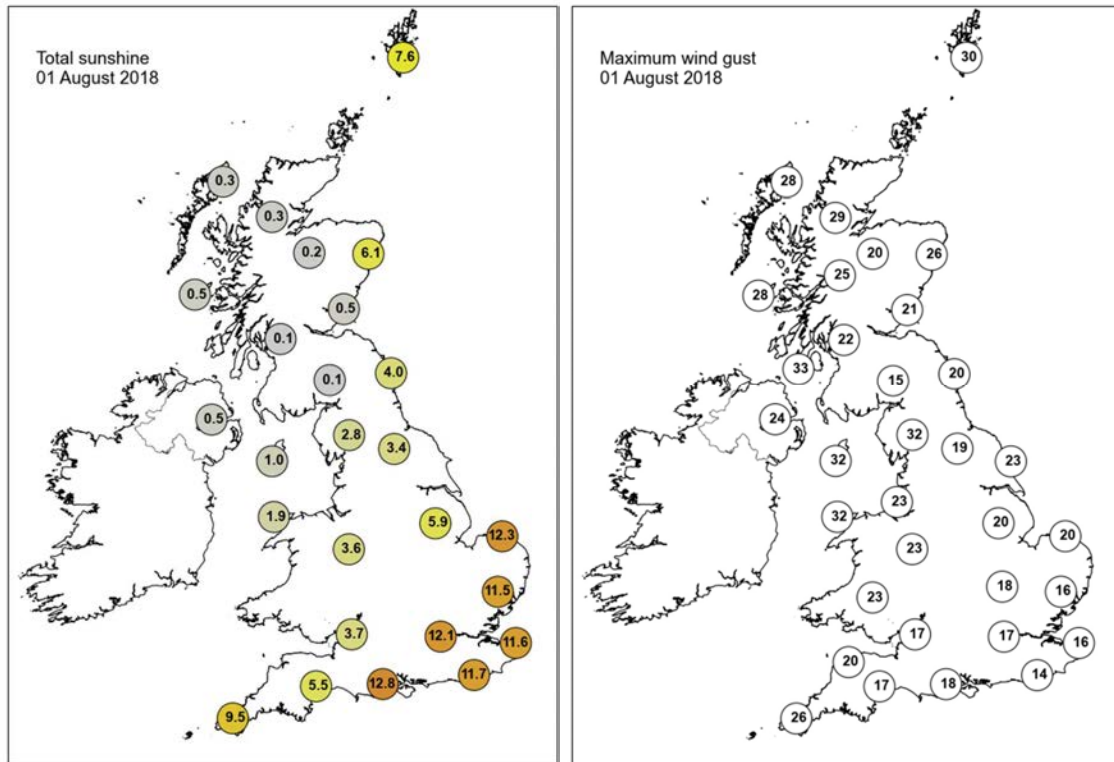

None of the selected stations observed a day of sleet or snow falling or non-zero snow depth at 0900 UTC.

Daily Weather Summary for Thursday 02 August 2018

This day's summary created 24/08/2018 10:44

Summary of the UK Weather for Thursday 02 August 2018

Through the early hours of Thursday, rain in the northwest slowly eased although there continued to be some rain and drizzle over west-facing hills. The cloud, rain and southwesterly winds kept it warm though with temperatures holding up across many northern and western areas. However in the south we saw much clearer skies allowing it to turn much fresher than recent nights. Through the day outbreaks of rain continued to affect northwest areas with some moderate bursts of rain setting in across Northern Ireland during the afternoon, which later spread into southwest Scotland. Much of western Wales and northwest England remained cloudy with fog over the hills giving some drizzle from time to time. Low cloud also lingered across the far southwest of England, otherwise many central, southern and eastern areas, including eastern Scotland had a fine day with plenty of sunny spells. Winds were light across most parts so temperatures were generally above average and it felt quite humid. However, across the southeast of England temperatures were significantly above average.

Daily Extremes

<i>Highest Maximum</i>	30.6°C Gravesend, Broadness (Kent, 3 mAMSL)
<i>Lowest Maximum</i>	15.3°C Harris: Quidnish (Western Isles, 13 mAMSL)
<i>Highest Minimum</i>	17.8°C Crosby (Merseyside, 9 mAMSL)
<i>Lowest Minimum</i>	9.4°C Frittenden (Kent, 38 mAMSL)
<i>Lowest Grass Minimum</i>	5.1°C Frittenden (Kent, 38 mAMSL)
<i>Most Rainfall</i>	26.2mm Braemar No 2 (Aberdeenshire, 327 mAMSL)
<i>Most Sunshine</i>	14.4hr East Malling (Kent, 33 mAMSL)
<i>Highest Gust</i>	36Kt 41mph Capel Curig No 3 (Gwynedd, 216 mAMSL)
<i>Highest Gust (mountain)</i>	43Kt 49mph Bealach Na Ba No 2 (Ross & Cromarty, 773 mAMSL)
<i>Greatest Snow Depth at 0900 UTC</i>	No non-zero values

mAMSL refers to station elevation in metres above mean sea level.

Daily Weather Summary for Thursday 02 August 2018

North Atlantic and Europe analysis charts and satellite images at 0000 UTC

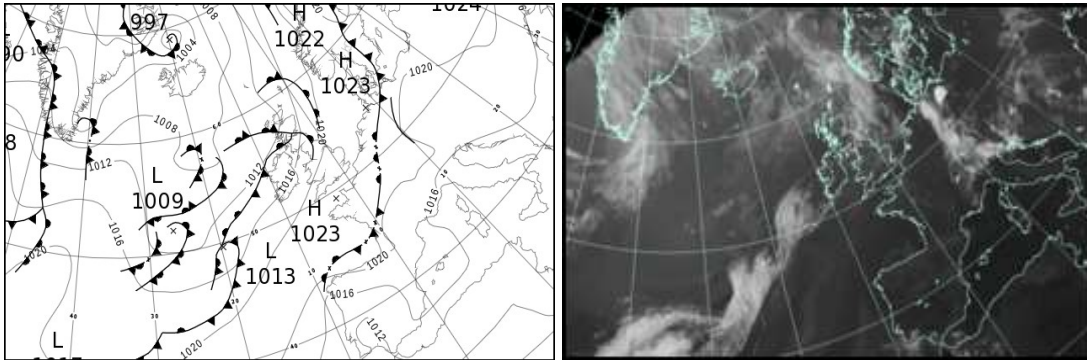

North Atlantic and Europe analysis charts and satellite images at 1200 UTC

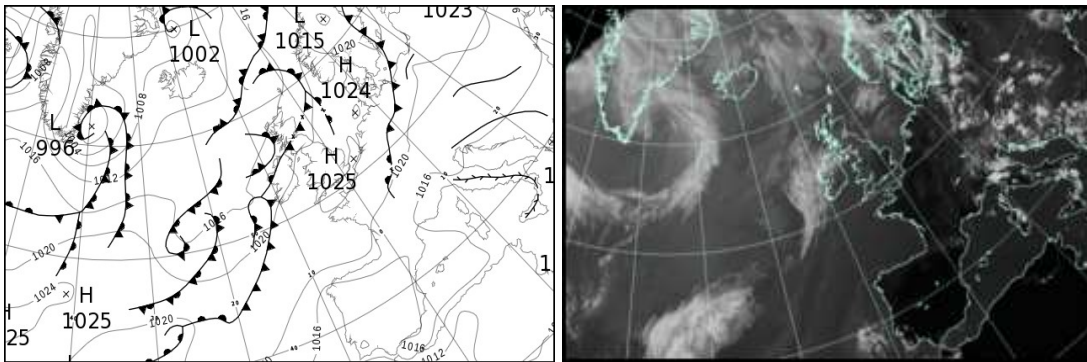

All satellite imagery copyright Met Office and EUMETSAT (European Organisation for the Exploitation of Meteorological Satellites). These show infra-red images from the geostationary MSG satellite. The rainfall rates are derived from both rain-radar and satellite data.

Daily Weather Summary for Thursday 02 August 2018

UK satellite and rain-radar precipitation rates at (L) 0000 and (R) 1200 UTC

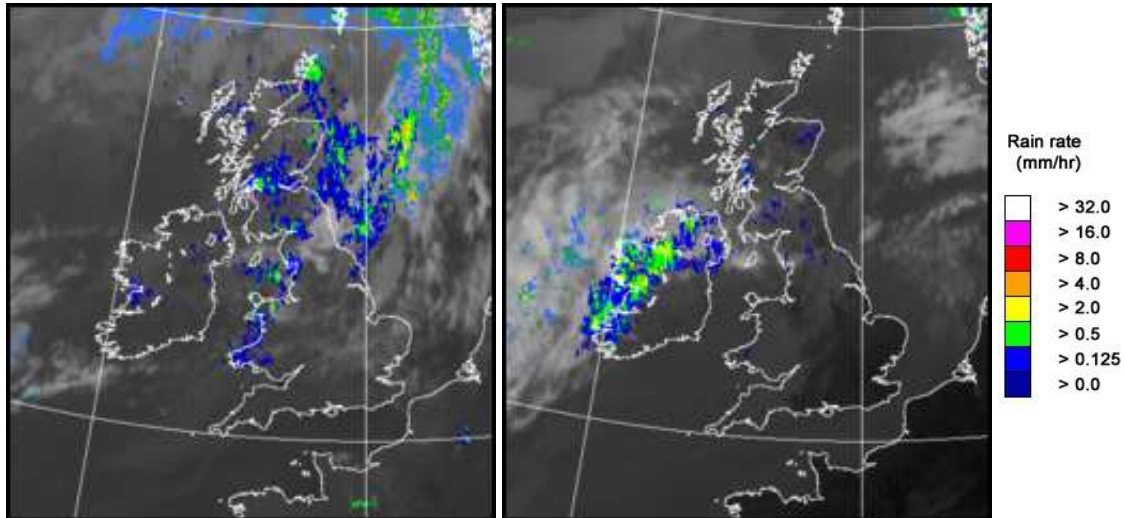

UK wind speed and direction at (L) 0000 and (R) 1200 UTC

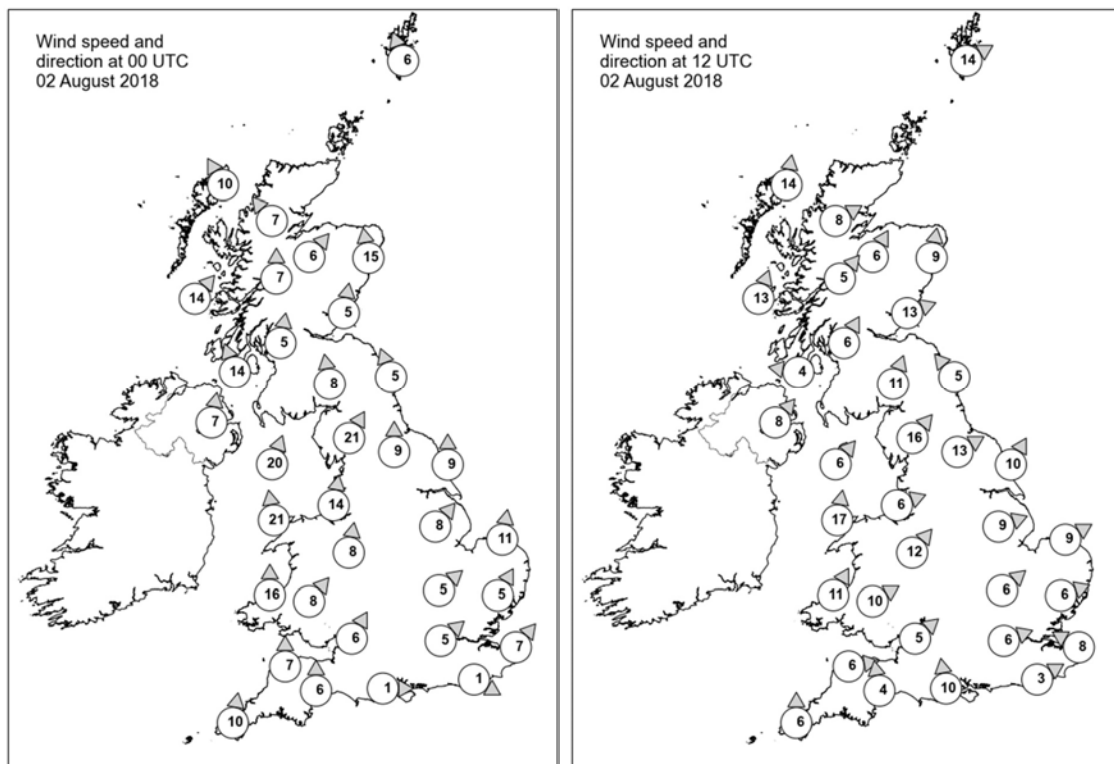

Daily Weather Summary for Thursday 02 August 2018

Selected UK readings at (L) 0000 and (R) 1200 UTC

STATIONS		0000 UTC						1200 UTC					
NO	SITE	PRESS	WDIR	WSPD	CLOUD	TEMP	TDEW	PRESS	WDIR	WSPD	CLOUD	TEMP	TDEW
1	Lerwick	1014.4	SSE	6	8	12.9	12.6	1015.6	WSW	14	7	15.8	14.7
2	Wick	-	-	-	-	14.0	13.0	-	-	-	-	20.0	15.0
3	Stomoway	1010.6	SSE	10	8	13.7	13.5	1016.0	S	14	6	15.8	13.3
4	Loch Glascarnoch	1012.2	SE	7	8	13.6	12.4	1016.8	WSW	8	6	18.1	13.1
5	Aviemore	1012.5	SW	6	8	15.2	11.6	1016.1	SSW	6	4	22.8	14.0
6	Dyce	1015.0	S	15	7	14.3	13.8	1016.5	S	9	5	23.9	16.4
7	Tulloch Bridge	1013.5	S	7	8	14.1	12.8	1018.4	SW	5	7	18.0	15.0
8	Tiree	1011.8	SW	14	8	14.2	14.2	1017.7	SSW	13	8	17.0	15.8
9	Leuchars	1015.0	S	5	7	15.1	14.1	1017.8	WSW	13	7	22.8	17.1
10	Bishopton	1014.1	S	5	8	15.1	15.1	1018.6	SSW	6	8	20.6	16.6
11	Machrihanish	1013.6	SSE	14	8	15.1	14.6	1018.3	E	4	7	19.6	16.8
12	Boulmer	1017.4	SSE	5	8	13.8	12.9	1019.4	SE	5	8	20.3	15.9
13	Eskdalemuir	1017.0	S	8	8	14.0	13.7	1019.8	SSW	11	7	18.4	16.9
14	Aldergrove	1014.0	S	7	7	17.2	16.5	1019.0	SW	8	7	19.3	16.8
15	Shap	1017.9	SSW	21	8	14.0	13.1	1020.7	SW	16	7	18.2	16.5
16	Leeming	1018.2	S	9	8	19.3	11.1	1020.8	WSW	13	7	23.0	17.0
17	Ronaldsway	1016.3	SSW	20	8	15.5	15.1	1020.8	SW	6	7	16.5	15.4
18	Bridlington	1019.3	S	9	7	16.8	15.8	1020.8	SSW	10	2	26.0	16.0
19	Crosby	1018.7	S	14	8	18.4	12.8	1021.4	WSW	6	8	21.7	17.6
20	Valley	1017.8	S	21	8	16.5	15.8	1021.5	S	17	2	19.1	15.6
21	Waddington	1020.3	SW	8	5	18.2	12.1	1021.9	WSW	9	3	24.3	16.9
22	Shawbury	1019.9	S	8	7	17.5	11.8	1021.6	SW	12	4	24.9	16.1
23	Weybourne	1020.7	S	11	0	17.2	13.2	1022.6	WSW	9	0	26.5	15.7
24	Bedford	1021.4	SW	5	0	16.3	10.8	1022.4	SW	6	1	26.1	15.6
25	Aberporth	1019.2	S	16	8	16.3	15.6	1022.1	SSW	11	8	21.4	18.0
26	Sennybridge	1021.2	SW	8	7	14.7	13.1	1023.0	WSW	10	8	19.2	18.2
27	Wattisham	1021.7	SSW	5	0	16.3	12.0	1022.7	WSW	6	0	25.8	11.3
28	Filton	1021.7	SSW	6	0	15.7	11.8	1023.8	SW	5	8	22.0	16.5
29	Heathrow	1022.2	SW	5	0	16.6	11.6	1023.1	WSW	6	0	26.8	14.8
30	Manston	1022.4	SW	7	0	15.6	10.9	1023.8	ESE	8	0	22.7	13.8
31	Chivenor	1021.7	S	7	7	17.4	14.4	1023.5	W	6	8	22.0	17.4
32	Exeter	1022.2	S	6	0	15.5	13.8	1023.6	S	4	8	22.2	16.9
33	Herstmonceux	1022.9	WNW	1	0	12.7	11.8	1023.6	WSW	3	0	25.4	13.9
34	Hurn	1022.6	W	1	0	12.8	11.8	1023.9	S	10	0	22.5	15.3
35	Camborne	1021.5	S	10	8	17.0	15.2	1023.7	S	6	8	19.7	16.4

Daily Weather Summary for Thursday 02 August 2018

Selected European readings at (L) 0000 and (R) 1200 UTC

STATIONS		0000 UTC						1200 UTC					
NO	SITE	PRESS	WDIR	WSPD	CLOUD	TEMP	TDEW	PRESS	WDIR	WSPD	CLOUD	TEMP	TDEW
1	Murmansk	1014.9	SSE	4	5	19.7	17.8	1017.1	NNW	16	8	14.4	13.5
2	Helsinki	1022.6	W	4	1	20.3	19.2	1021.0	NW	6	6	27.2	18.2
3	Stockholm	1020.5	SSE	2	-	23.2	22.5	1018.1	SW	4	-	28.1	20.0
4	Oslo	1020.0	E	2	-	15.9	12.8	1020.1	WSW	4	8	22.3	16.1
5	Reykjavik	1004.9	SSW	5	7	10.5	9.3	1010.8	W	5	8	9.9	7.9
6	Moscow	1023.8	-	0	0	16.2	14.7	1020.7	NNE	2	0	28.4	10.8
7	Kiev	1020.8	NNE	4	5	21.1	13.5	1019.9	ENE	6	6	27.5	11.7
8	Warsaw	1020.3	E	2	0	22.8	18.9	1020.4	E	8	2	31.4	15.9
9	Berlin	1019.5	NNE	8	-	24.0	19.4	1021.8	NNE	6	-	30.4	15.6
10	De Bilt	1022.1	NNW	4	6	16.6	14.2	1023.0	NNW	6	0	28.2	14.1
11	Dublin	1015.4	SW	10	7	17.7	15.9	1019.7	WSW	8	7	22.5	15.6
12	Cork	1016.9	SW	10	8	15.9	15.9	1020.9	SSW	10	7	18.6	16.9
13	Sofia	1015.4	-	0	5	18.5	17.7	1013.8	E	4	6	26.4	17.0
14	Belgrade	1015.9	S	2	4	22.4	20.7	1016.5	SE	4	5	27.0	20.6
15	Budapest	1017.1	N	4	3	22.9	19.1	1018.2	SE	2	6	26.9	20.3
16	Prague	1018.0	N	2	-	23.8	16.2	1017.5	N	4	5	33.6	14.4
17	Munich	1019.0	W	10	8	22.0	16.7	1018.7	N	4	1	27.2	16.2
18	Strasbourg	1020.7	W	4	8	19.9	19.1	1020.9	N	7	-	29.2	17.7
19	Paris	1021.3	N	7	3	21.2	13.1	1022.0	NE	6	2	31.2	14.8
20	Jersey	1023.6	NNE	4	0	14.4	11.0	1024.2	N	7	0	21.7	12.2
21	Milan	-	-	-	-	-	-	1017.0	SE	7	0	31.2	19.3
22	Marseille	1015.6	SE	5	-	25.8	16.9	1014.6	WSW	10	-	35.6	18.2
23	Bordeaux	1020.7	N	5	-	19.0	15.1	1019.3	NE	7	-	32.4	17.5
24	Rome	1014.5	NE	3	0	24.2	23.4	1014.5	SW	9	1	33.0	20.2
25	Ajaccio	1015.3	NE	4	-	24.7	21.0	1015.4	SW	10	-	31.7	23.0
26	Barcelona	-	NW	6	-	27.0	19.0	1017.5	SW	9	1	33.0	19.0
27	Majorca	1016.3	-	0	0	23.8	21.1	1016.9	WSW	13	1	31.8	23.0
28	Madrid	-	NNW	3	-	25.0	8.0	1013.6	SSE	5	0	35.9	8.1
29	Lisbon	1012.1	-	-	-	25.6	14.2	1012.7	NE	2	0	34.9	18.0
30	Athens	1012.4	N	3	-	26.3	19.0	1012.2	-	0	6	33.4	20.8
31	Malta	1014.6	WNW	2	0	25.3	22.9	1014.9	WSW	10	1	32.9	18.3
32	Gibraltar	1015.3	E	18	0	23.3	20.4	1017.0	E	15	2	23.7	20.7

Daily Weather Summary for Thursday 02 August 2018

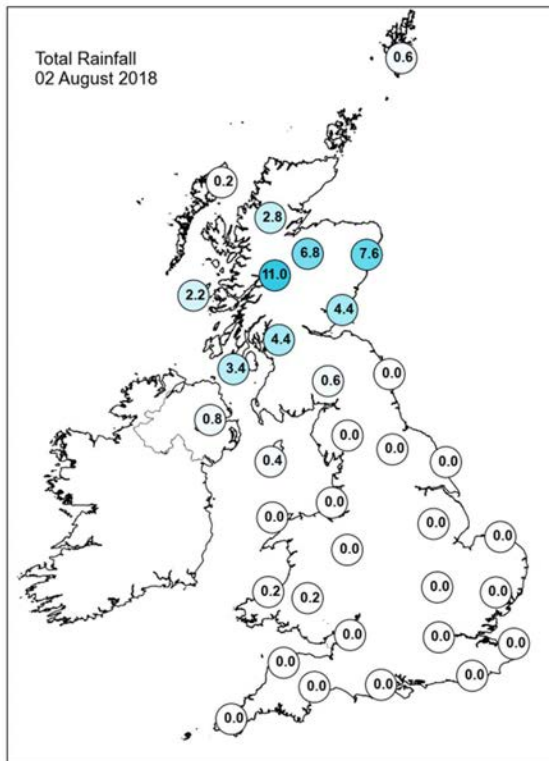
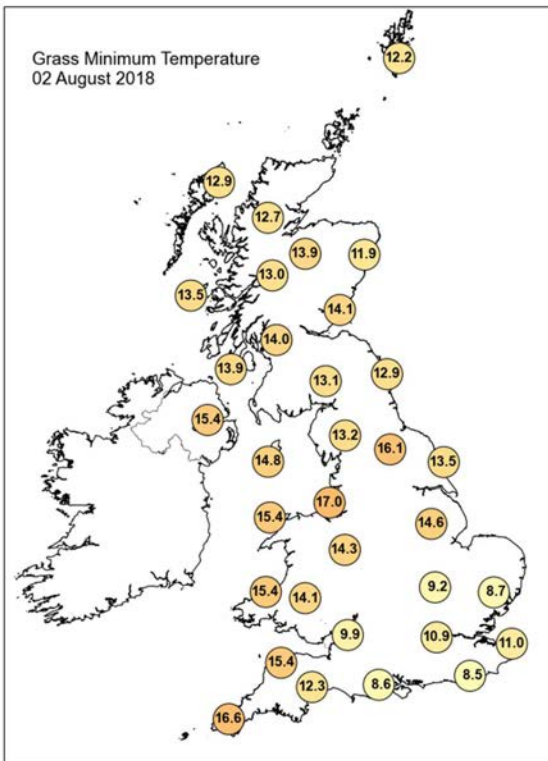
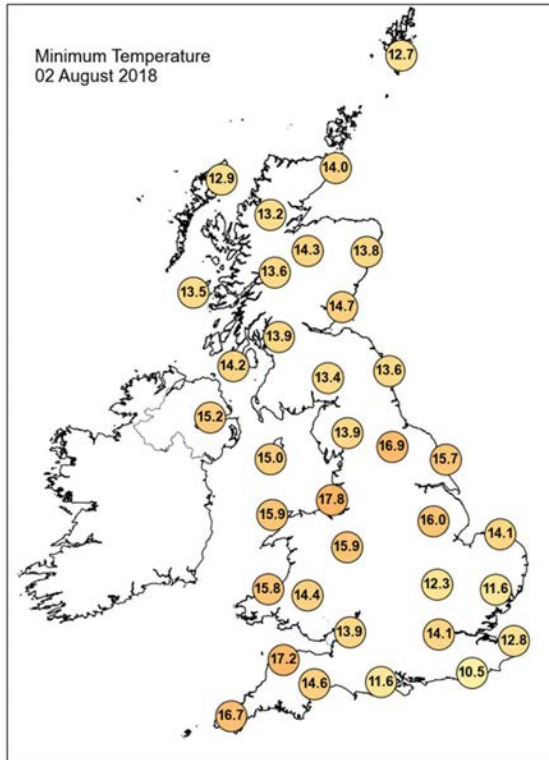
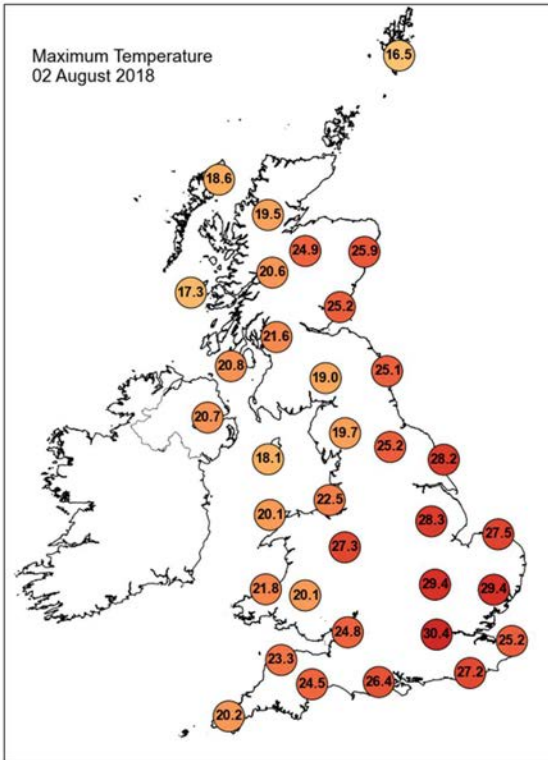

Daily Weather Summary for Thursday 02 August 2018

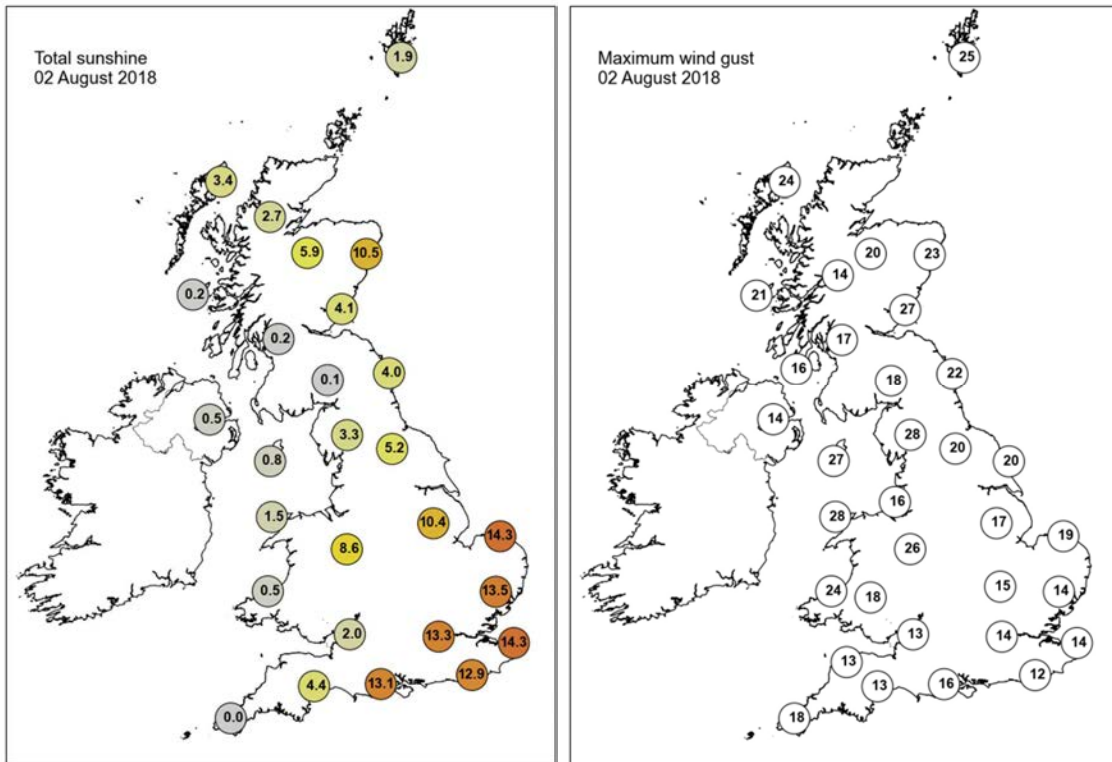

None of the selected stations observed a day of sleet or snow falling or non-zero snow depth at 0900 UTC.

Daily Weather Summary for Friday 03 August 2018

This day's summary created 10/08/2018 03:00

Summary of the UK Weather for Friday 03 August 2018

It was a fairly warm night across the UK with temperatures holding up in the mid to high teens quite widely. Northern and western areas continued to stay rather cloudy with outbreaks of light rain and drizzle affecting Scotland and parts of northern England and Wales. Further south and east skies remained clear. Rain across Northern England and the Scottish borders turned heavy and thundery during the morning, but with this rain clearing eastward late in the afternoon. Further north and west there was a mix of sunshine and showers, but with thunderstorms developing across northeastern Scotland in the afternoon. Western Wales remained rather cloudy with some patchy drizzle, but elsewhere it was mostly dry and warm with plenty of sunshine.

Daily Extremes

<i>Highest Maximum</i>	33.2°C Kew Gardens (Greater London, 6 mAMSL)
<i>Lowest Maximum</i>	15.7°C Achiltibuie No2 (Ross & Cromarty, 49 mAMSL)
<i>Highest Minimum</i>	19.8°C London, St James's Park (Greater London, 5 mAMSL)
<i>Lowest Minimum</i>	11.1°C Balmoral (Aberdeenshire, 283 mAMSL) also Aboyne No 2 (Aberdeenshire, 140 mAMSL)
<i>Lowest Grass Minimum</i>	7.5°C Durris (Kincardineshire, 107 mAMSL)
<i>Most Rainfall</i>	16.8mm Inverbervie No 2 (Kincardineshire, 134 mAMSL)
<i>Most Sunshine</i>	14.0hr East Malling (Kent, 33 mAMSL)
<i>Highest Gust</i>	29Kt 33mph Shap (Cumbria, 252 mAMSL)
<i>Highest Gust (mountain)</i>	36Kt 41mph Cairnwell (Aberdeenshire, 928 mAMSL)
<i>Greatest Snow Depth at 0900 UTC</i>	No non-zero values

mAMSL refers to station elevation in metres above mean sea level.

Daily Weather Summary for Friday 03 August 2018

North Atlantic and Europe analysis charts and satellite images at 0000 UTC

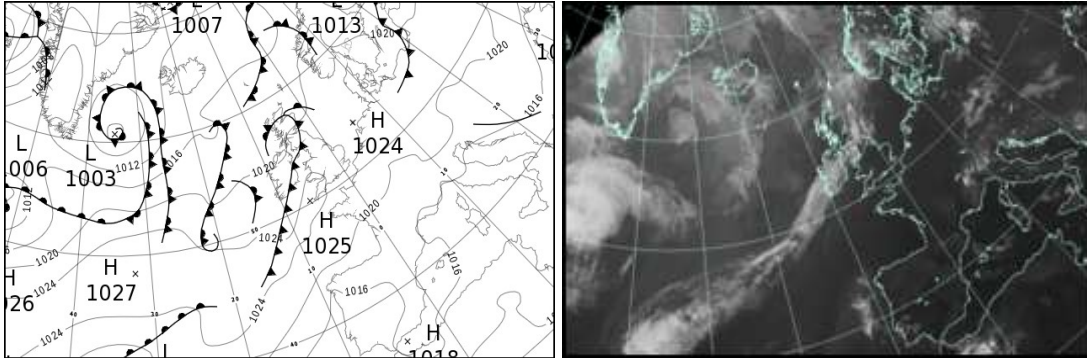

North Atlantic and Europe analysis charts and satellite images at 1200 UTC

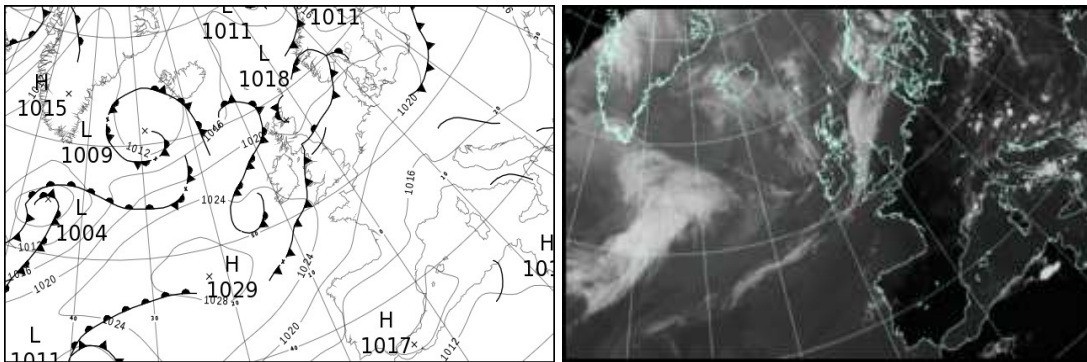

All satellite imagery copyright Met Office and EUMETSAT (European Organisation for the Exploitation of Meteorological Satellites). These show infra-red images from the geostationary MSG satellite. The rainfall rates are derived from both rain-radar and satellite data.

Daily Weather Summary for Friday 03 August 2018

UK satellite and rain-radar precipitation rates at (L) 0000 and (R) 1200 UTC

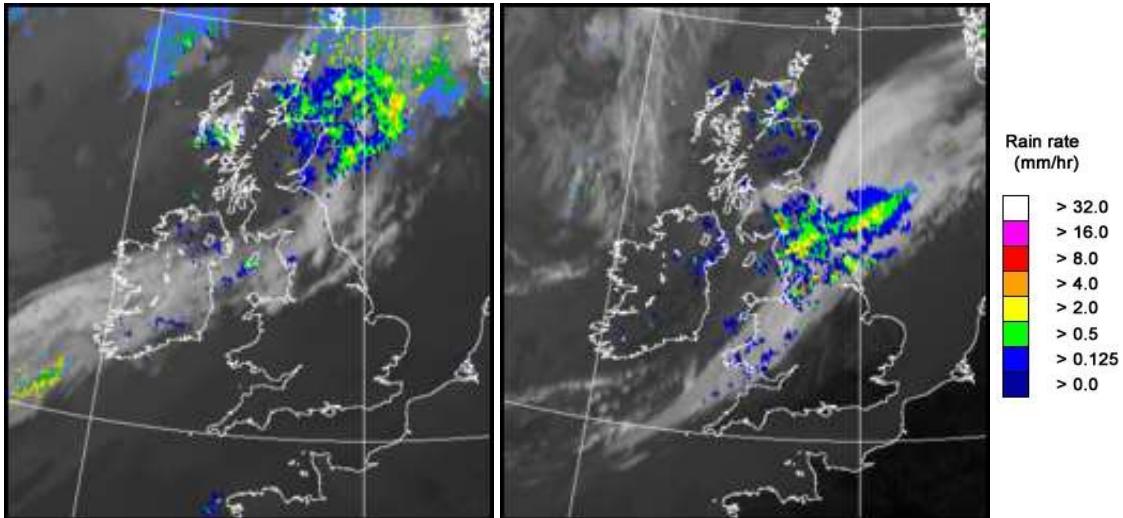

UK wind speed and direction at (L) 0000 and (R) 1200 UTC

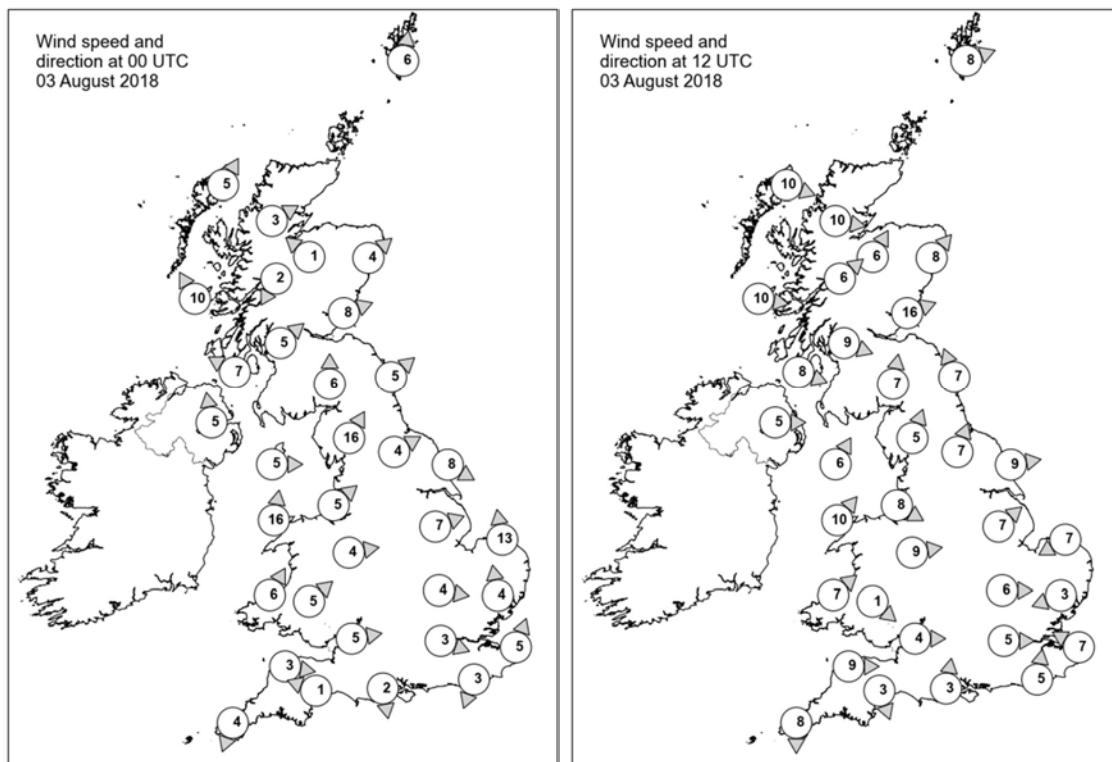

Daily Weather Summary for Friday 03 August 2018

Selected UK readings at (L) 0000 and (R) 1200 UTC

STATIONS		0000 UTC						1200 UTC					
NO	SITE	PRESS	WDIR	WSPD	CLOUD	TEMP	TDEW	PRESS	WDIR	WSPD	CLOUD	TEMP	TDEW
1	Lerwick	1018.7	S	6	7	13.9	12.9	1018.3	WSW	8	7	14.6	13.2
2	Wick	-	-	-	-	15.0	14.0	-	-	-	-	17.0	15.0
3	Stomoway	1018.2	SSW	5	8	14.1	13.3	1019.2	WNW	10	8	16.5	13.2
4	Loch Glascarnoch	1019.2	WSW	3	7	15.1	13.6	1019.3	W	10	8	16.3	15.3
5	Aviemore	1019.6	SE	1	8	15.6	15.3	1017.9	SSW	6	7	21.7	16.4
6	Dyce	1018.8	SW	4	7	17.5	16.4	1017.6	SW	8	6	23.4	15.3
7	Tulloch Bridge	1020.5	NNE	2	8	14.9	14.7	1020.6	SW	6	8	16.6	13.8
8	Tiree	1018.4	SSE	10	8	14.7	14.7	1021.3	W	10	8	16.0	14.3
9	Leuchars	1019.9	WSW	8	8	17.6	17.3	1019.0	WSW	16	0	23.1	15.3
10	Bishopton	1020.4	SW	5	8	16.3	16.1	1021.1	WNW	9	8	18.4	14.3
11	Machrihanish	1019.7	ESE	7	8	17.3	16.8	1021.9	WNW	8	7	15.3	14.5
12	Boulmer	1021.4	SW	5	8	17.9	15.6	1021.0	SSE	7	7	18.7	16.5
13	Eskdalemuir	1022.0	S	6	9	15.1	15.1	1021.6	S	7	8	17.3	16.0
14	Aldergrove	1020.2	S	5	8	18.5	17.5	1021.9	W	5	8	19.7	15.1
15	Shap	1022.2	SSW	16	8	16.2	15.7	1021.8	SSW	5	8	18.8	17.6
16	Leeming	1022.4	WSW	4	1	17.4	15.7	1021.7	SSW	7	8	20.8	17.6
17	Ronaldsway	1021.8	W	5	8	15.3	15.1	1022.2	SSW	6	7	17.2	16.6
18	Bridlington	1021.8	WNW	8	5	19.7	16.1	1021.6	W	9	7	23.6	17.4
19	Crosby	1023.0	SW	5	1	19.0	17.4	1022.8	WNW	8	8	19.2	18.1
20	Valley	1022.9	S	16	8	16.9	16.8	1023.0	SW	10	8	16.7	16.1
21	Waddington	1022.7	WSW	7	1	20.6	16.3	1021.7	SW	7	4	26.5	16.3
22	Shawbury	1023.4	W	4	8	19.9	17.2	1022.7	W	9	7	22.7	16.2
23	Weybourne	1022.6	S	13	0	20.2	14.6	1022.0	ENE	7	0	22.2	17.1
24	Bedford	1023.2	W	4	0	19.8	16.2	1022.1	W	6	7	27.3	17.2
25	Aberporth	1024.1	SSW	6	8	17.0	16.6	1023.6	SW	7	8	20.1	17.8
26	Sennybridge	1024.5	SW	5	8	16.8	16.2	1023.8	NW	1	8	18.8	17.2
27	Wattisham	1023.2	S	4	0	19.0	14.2	1021.6	ENE	3	2	29.3	15.9
28	Filton	1023.8	W	5	0	18.5	17.0	1022.8	W	4	1	26.6	17.5
29	Heathrow	1023.4	WNW	3	0	22.0	16.7	1021.9	W	5	0	29.7	15.7
30	Manston	1023.4	SSW	5	0	20.2	11.7	1022.1	ESE	7	0	27.7	-
31	Chivenor	1024.5	W	3	8	18.0	17.4	1023.8	W	9	5	23.3	18.3
32	Exeter	1024.0	ESE	1	0	14.5	13.9	1022.8	NNW	3	4	24.4	-
33	Herstmonceux	1023.3	NNE	3	0	16.7	14.2	1022.1	S	5	0	27.2	14.3
34	Hurn	1023.6	N	2	0	16.4	14.7	1022.2	S	3	2	28.3	16.6
35	Camborne	1024.4	NNE	4	8	16.6	15.9	1024.1	N	8	4	20.0	16.7

Daily Weather Summary for Friday 03 August 2018

Selected European readings at (L) 0000 and (R) 1200 UTC

STATIONS		0000 UTC						1200 UTC					
NO	SITE	PRESS	WDIR	WSPD	CLOUD	TEMP	TDEW	PRESS	WDIR	WSPD	CLOUD	TEMP	TDEW
1	Murmansk	1018.5	NNW	4	8	13.2	12.8	1016.0	ESE	2	8	16.4	12.0
2	Helsinki	1017.2	SSW	4	6	21.6	18.7	1012.3	W	8	3	30.0	12.2
3	Stockholm	1018.2	W	6	-	20.1	14.0	1016.6	W	10	-	26.9	12.1
4	Oslo	1019.8	NE	4	-	16.1	12.7	1017.0	S	6	7	24.3	12.3
5	Reykjavik	1013.8	SE	7	8	10.2	6.2	1011.9	ESE	10	8	10.9	7.8
6	Moscow	1018.5	-	0	6	18.8	15.6	1014.5	WNW	2	2	29.2	11.7
7	Kiev	1019.7	N	4	0	21.2	15.1	1017.9	N	6	2	28.2	13.4
8	Warsaw	1021.0	-	0	2	21.9	18.8	1018.9	SW	4	6	31.0	16.7
9	Berlin	1022.5	ENE	6	-	23.0	12.2	1021.5	E	6	-	31.7	11.3
10	De Bilt	1023.4	-	0	0	15.8	14.9	1021.6	NW	6	0	29.6	14.7
11	Dublin	1021.5	SSW	6	7	19.4	16.6	1022.1	W	10	6	21.9	15.7
12	Cork	1022.5	SSW	6	8	16.7	16.7	1023.0	WNW	8	5	21.3	15.3
13	Sofia	1016.4	SE	4	4	18.8	16.2	1014.6	NNE	6	4	25.8	13.1
14	Belgrade	1016.1	-	0	0	23.0	21.3	1016.3	ESE	2	4	28.4	19.8
15	Budapest	1018.5	N	2	0	22.4	19.6	1018.1	E	4	3	30.9	17.9
16	Prague	1020.2	N	2	-	24.1	18.5	1017.8	NE	6	5	33.0	14.0
17	Munich	1020.2	WNW	4	6	21.6	16.4	1017.0	NE	8	0	29.7	17.0
18	Strasbourg	1019.9	WNW	2	-	21.8	18.6	1017.6	NNE	12	-	33.4	19.1
19	Paris	1021.7	NNE	8	0	24.0	13.5	1019.6	N	6	1	33.0	14.1
20	Jersey	1023.6	NE	7	0	16.8	14.1	1022.2	N	6	0	23.9	13.0
21	Milan	1017.6	N	1	0	24.5	21.1	1017.7	SW	4	-	31.8	21.6
22	Marseille	1015.2	SE	6	-	26.4	18.8	1015.8	S	10	-	33.4	20.2
23	Bordeaux	1018.6	N	3	-	22.5	17.4	1018.0	NNE	6	-	35.2	15.0
24	Rome	1014.2	NE	2	2	24.3	19.9	1013.0	SW	11	5	29.3	22.2
25	Ajaccio	1015.3	NE	2	-	23.6	19.9	1014.9	SW	9	-	31.3	21.5
26	Barcelona	-	NW	4	-	28.0	19.0	1016.3	SW	7	1	34.8	17.2
27	Majorca	1016.6	E	2	4	24.8	21.6	1015.7	SW	15	3	33.5	22.3
28	Madrid	-	N	5	-	30.0	13.0	1012.0	NNW	7	0	38.5	11.6
29	Lisbon	1013.5	-	-	-	29.0	17.2	1015.1	SSW	2	0	38.8	13.0
30	Athens	1011.1	N	2	-	26.9	19.1	1010.1	NNW	8	-	32.8	13.7
31	Malta	1013.8	SW	2	0	25.3	18.8	1013.3	SW	3	1	34.0	19.2
32	Gibraltar	1017.5	E	13	0	22.4	21.4	1017.7	ENE	9	5	22.7	21.6

Daily Weather Summary for Friday 03 August 2018

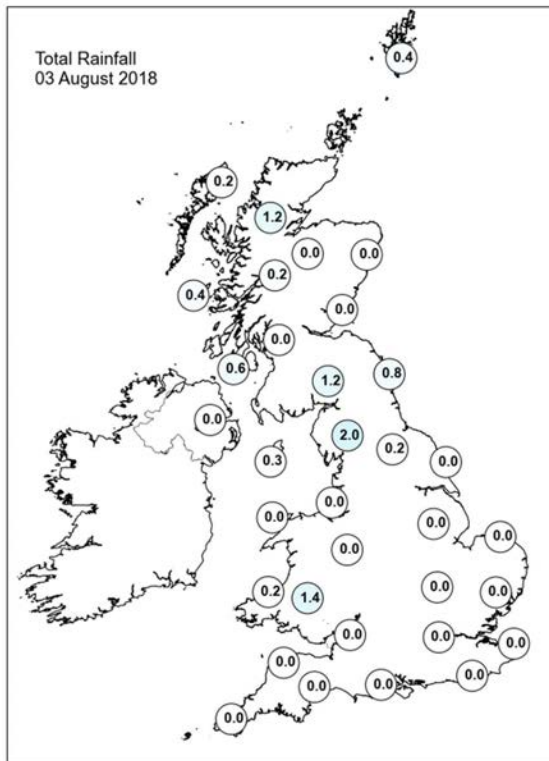
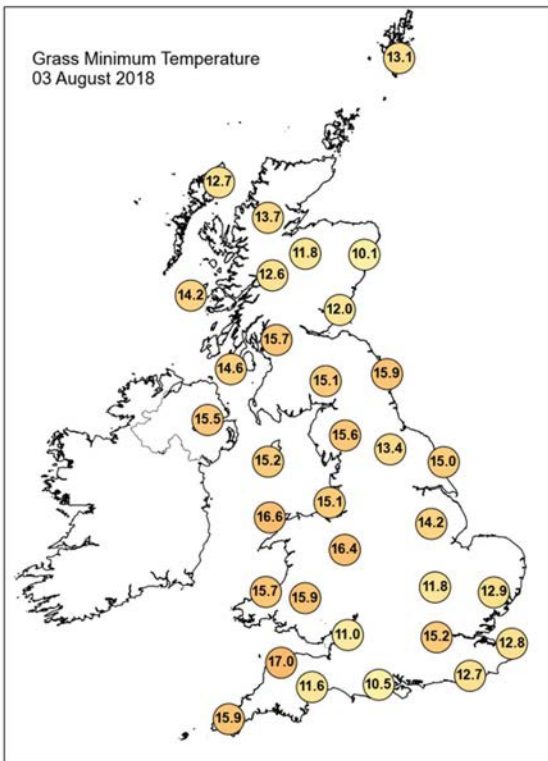
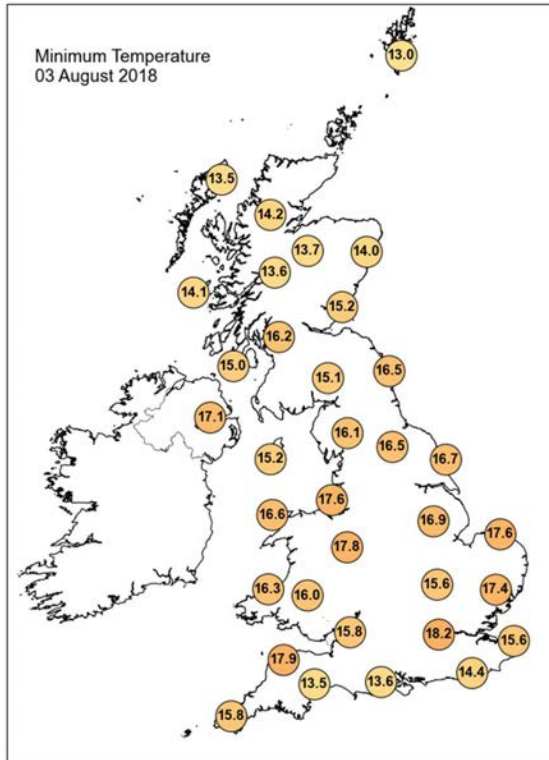
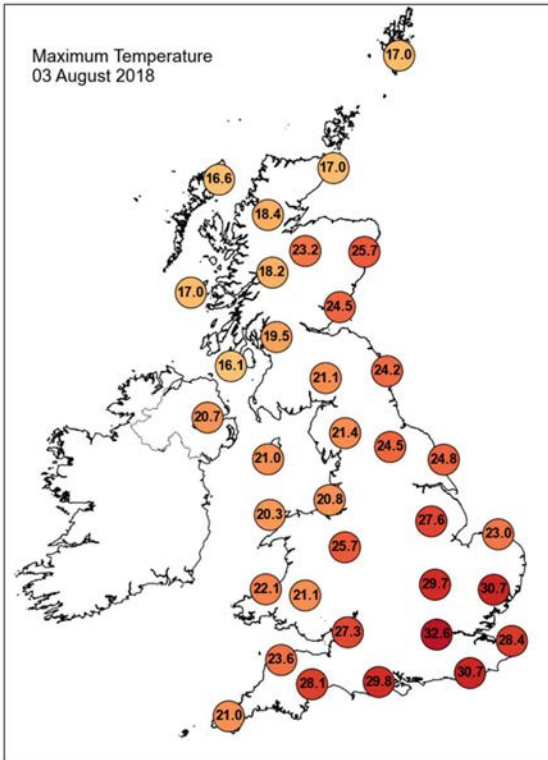

Daily Weather Summary for Friday 03 August 2018

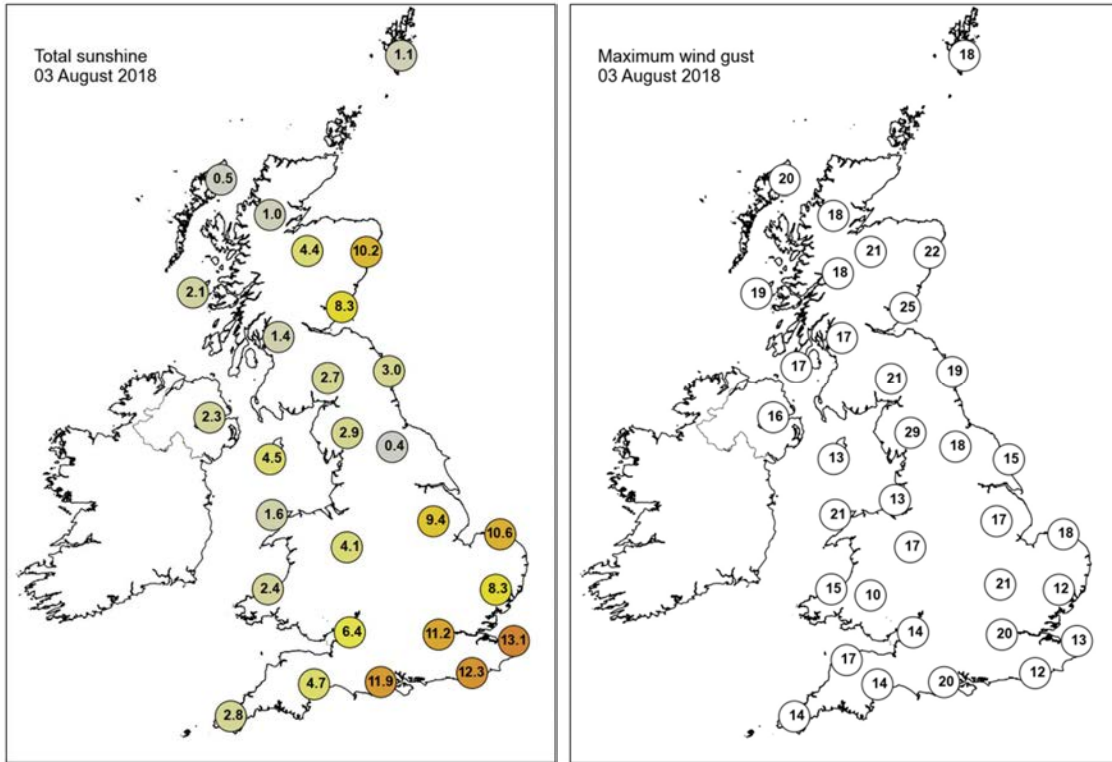

None of the selected stations observed a day of sleet or snow falling or non-zero snow depth at 0900 UTC.

Daily Weather Summary for Saturday 04 August 2018

This day's summary created 30/08/2018 14:42

Summary of the UK Weather for Saturday 04 August 2018

Thicker cloud continued to feed into northern and western Scotland during the early hours, bringing some patchy rain here. Extensive low cloud along with some sea fog affected coasts in west Wales and southwest England, and few patches of stratus formed inland across other parts of Wales, the Midlands and southwest. It was a warm night, especially in the southeast, with temperatures but it was much fresher in parts of Scotland.

For the vast majority of the UK there was plenty of sunshine on offer throughout the day with light northerly breezes. However, it was cloudier across parts of Scotland at times, particularly northwest Scotland. Sunshine was limited in Northern Ireland too. Coastal fog and low cloud cleared away from southwest Wales and some parts of southwest England, but it did remain misty and murky with low cloud in some areas of Cornwall throughout the day, mainly the north coast. The highest temperatures were across southern counties of England.

Daily Extremes

<i>Highest Maximum</i>	30.4°C Ringmer, Bishops Lane (East Sussex, 23 mAMSL)
<i>Lowest Maximum</i>	14.6°C Achiltibuie No2 (Ross & Cromarty, 49 mAMSL)
<i>Highest Minimum</i>	20.2°C Herstmonceux, West End (East Sussex, 52 mAMSL)
<i>Lowest Minimum</i>	7.0°C Eskdalemuir (Dumfriesshire, 236 mAMSL)
<i>Lowest Grass Minimum</i>	4.7°C Eskdalemuir (Dumfriesshire, 236 mAMSL)
<i>Most Rainfall</i>	14.5mm Achfary (Sutherland, 46 mAMSL)
<i>Most Sunshine</i>	13.7hr Preston, Cove House (Dorset, 44 mAMSL)
<i>Highest Gust</i>	29Kt 33mph Sella Ness (Shetland, 7 mAMSL)
<i>Highest Gust (mountain)</i>	52Kt 60mph Cairngorm Summit (Inverness-shire, 1237 mAMSL)
<i>Greatest Snow Depth at 0900 UTC</i>	No non-zero values

mAMSL refers to station elevation in metres above mean sea level.

Daily Weather Summary for Saturday 04 August 2018

North Atlantic and Europe analysis charts and satellite images at 0000 UTC

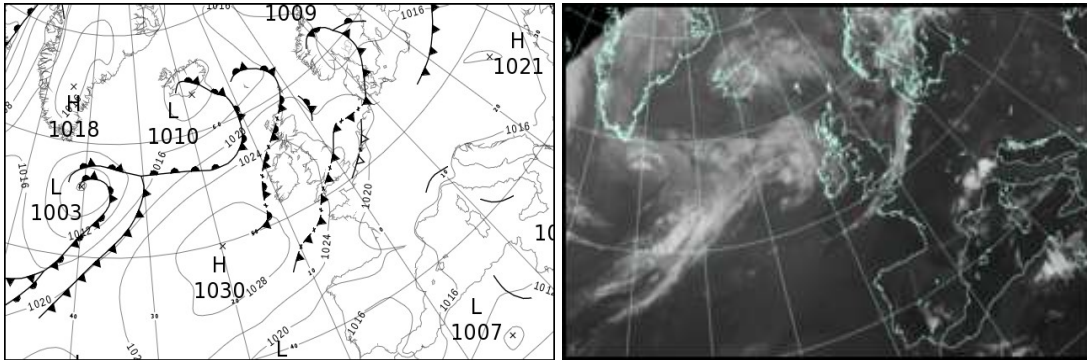

North Atlantic and Europe analysis charts and satellite images at 1200 UTC

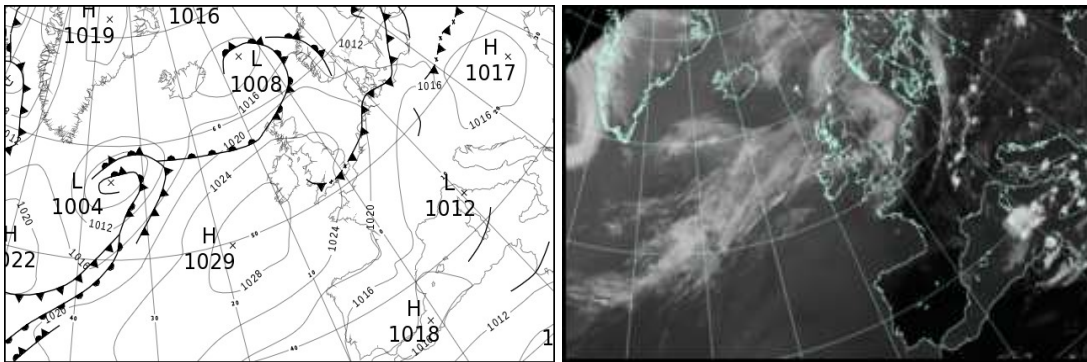

All satellite imagery copyright Met Office and EUMETSAT (European Organisation for the Exploitation of Meteorological Satellites). These show infra-red images from the geostationary MSG satellite. The rainfall rates are derived from both rain-radar and satellite data.

Daily Weather Summary for Saturday 04 August 2018

UK satellite and rain-radar precipitation rates at (L) 0000 and (R) 1200 UTC

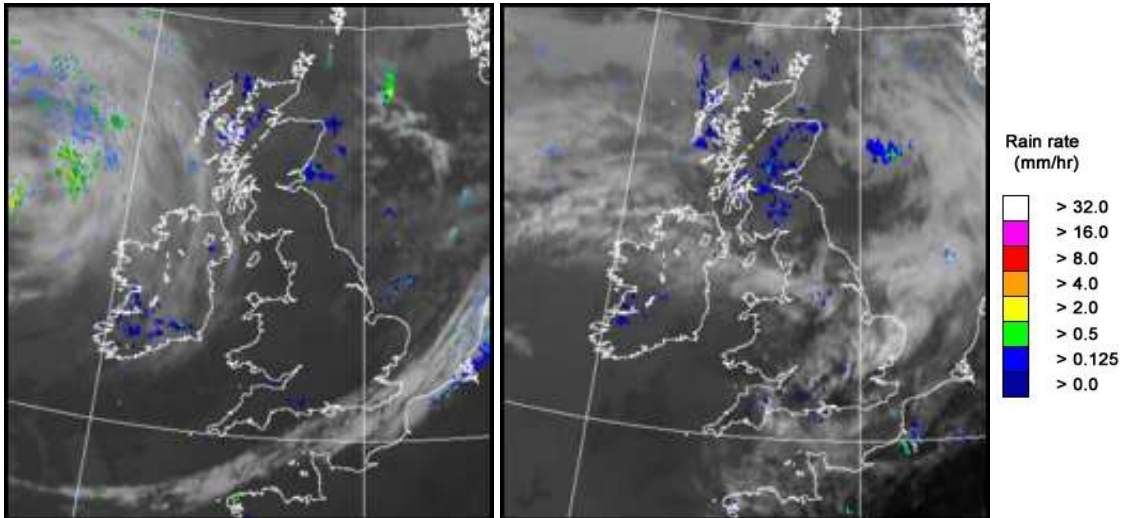

UK wind speed and direction at (L) 0000 and (R) 1200 UTC

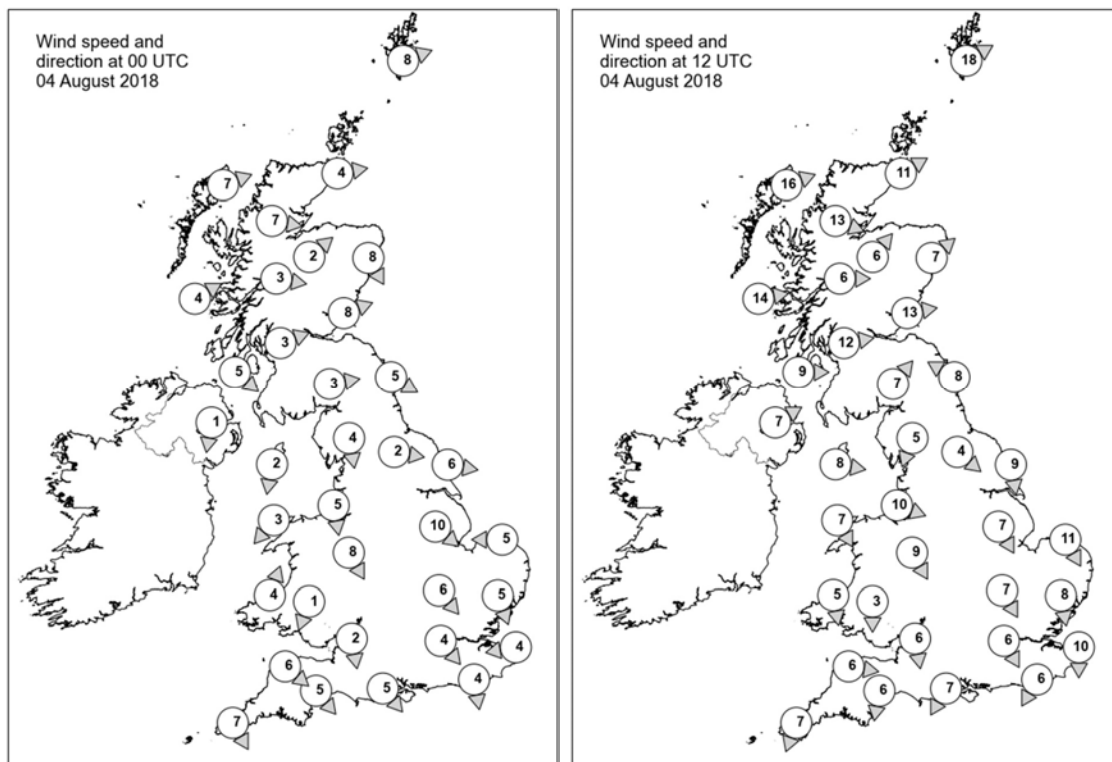

Daily Weather Summary for Saturday 04 August 2018

Selected UK readings at (L) 0000 and (R) 1200 UTC

STATIONS		0000 UTC						1200 UTC					
NO	SITE	PRESS	WDIR	WSPD	CLOUD	TEMP	TDEW	PRESS	WDIR	WSPD	CLOUD	TEMP	TDEW
1	Lerwick	1018.8	WSW	8	8	12.8	12.2	1018.4	WSW	18	7	14.4	11.5
2	Wick	1021.3	W	4	8	12.1	10.7	1020.8	WSW	11	8	16.0	11.3
3	Stomoway	1021.7	WSW	7	8	12.8	10.4	1021.2	WSW	16	8	15.1	9.3
4	Loch Glascarnoch	1022.6	W	7	7	11.8	11.3	1022.4	WNW	13	8	14.4	10.1
5	Aviemore	1022.6	SW	2	5	13.1	9.9	1022.1	SW	6	7	15.3	13.3
6	Dyce	1022.0	NNW	8	8	15.0	11.6	1021.9	SW	7	8	18.1	11.0
7	Tulloch Bridge	1024.2	W	3	6	11.9	10.8	1024.0	W	6	8	14.5	12.0
8	Tiree	1023.8	WSW	4	8	13.7	13.3	1024.8	W	14	7	15.3	11.8
9	Leuchars	1022.1	WSW	8	4	14.2	12.6	1023.1	W	13	8	19.8	13.5
10	Bishopton	1023.8	WSW	3	8	13.3	10.9	1024.2	W	12	7	19.3	14.8
11	Machrihanish	1024.5	NW	5	8	13.7	12.4	1025.6	W	9	5	15.8	14.5
12	Boulmer	1022.3	WNW	5	1	15.4	12.5	1023.9	ESE	8	7	17.1	11.5
13	Eskdalemuir	1023.7	W	3	2	12.0	10.5	1025.0	SW	7	8	16.7	13.1
14	Aldergrove	1025.0	N	1	3	13.8	12.8	1026.0	WSW	7	4	18.4	13.7
15	Shap	1023.7	N	4	0	15.4	-	1025.3	NNE	5	8	17.7	13.1
16	Leeming	1022.9	W	2	0	15.3	13.8	1024.6	NW	4	7	21.5	12.0
17	Ronaldsway	1024.8	N	2	5	14.9	12.8	1026.5	W	8	6	17.9	13.0
18	Bridlington	1021.6	W	6	6	18.5	16.6	1024.5	N	9	0	19.7	13.3
19	Crosby	1024.4	N	5	8	17.0	16.2	1026.8	WNW	10	6	18.8	14.3
20	Valley	1024.7	NE	3	9	16.3	16.2	1027.2	NNW	7	3	19.0	12.3
21	Waddington	1022.3	NW	10	2	19.3	15.5	1024.7	NNW	7	7	21.3	12.3
22	Shawbury	1024.2	NNW	8	2	17.0	15.7	1025.8	NNW	9	0	21.3	12.4
23	Weybourne	1021.5	E	5	1	18.2	17.3	1024.5	NNW	11	0	19.6	14.9
24	Bedford	1022.6	NW	6	0	19.8	15.7	1024.2	NNW	7	0	24.1	12.2
25	Aberporth	1024.6	SSW	4	1	14.5	14.4	1026.9	N	5	7	16.3	15.9
26	Sennybridge	1024.9	NNE	1	7	15.1	14.8	1025.3	N	3	6	21.9	14.0
27	Wattisham	1021.3	NNW	5	6	20.7	16.4	1023.3	N	8	0	23.9	12.4
28	Filton	1023.5	N	2	6	20.1	17.1	1025.2	N	6	0	23.6	14.1
29	Heathrow	1021.9	NW	4	0	21.8	16.6	1023.6	NNW	6	1	27.4	13.3
30	Manston	1021.0	E	4	1	19.0	13.6	1023.3	N	10	1	23.3	17.4
31	Chivenor	1024.4	NW	6	8	17.3	16.9	1025.9	W	6	8	20.7	17.0
32	Exeter	1023.8	NW	5	8	17.9	16.7	1024.8	N	6	7	23.7	16.7
33	Herstmonceux	1020.9	N	4	1	22.5	16.7	1022.7	NNE	6	1	27.6	17.3
34	Hurn	1022.5	NW	5	0	18.1	16.6	1024.0	NNE	7	4	26.6	16.2
35	Camborne	1024.9	NNW	7	8	16.7	16.5	1026.0	NNE	7	7	17.9	16.0

Daily Weather Summary for Saturday 04 August 2018

Selected European readings at (L) 0000 and (R) 1200 UTC

STATIONS		0000 UTC						1200 UTC					
NO	SITE	PRESS	WDIR	WSPD	CLOUD	TEMP	TDEW	PRESS	WDIR	WSPD	CLOUD	TEMP	TDEW
1	Murmansk	1012.2	-	0	2	11.3	10.5	1008.7	S	10	8	15.3	8.2
2	Helsinki	1011.7	W	6	1	16.9	14.8	1008.6	W	10	7	23.7	13.6
3	Stockholm	1013.6	WSW	6	-	21.6	15.8	1010.6	W	8	-	23.2	18.1
4	Oslo	1013.6	NNE	4	-	18.2	16.4	1012.1	SSE	4	3	26.7	11.6
5	Reykjavik	1011.2	N	1	7	10.6	8.6	1013.6	NW	4	2	13.9	7.6
6	Moscow	1011.8	-	0	2	18.7	15.8	1008.4	WSW	2	6	27.5	17.4
7	Kiev	1016.6	NW	4	3	21.9	14.6	1013.9	W	6	5	29.8	14.1
8	Warsaw	1018.4	-	0	0	21.4	19.8	1015.7	W	8	3	30.7	14.0
9	Berlin	1018.7	SSE	6	-	24.4	12.4	1016.1	WSW	4	-	33.6	12.6
10	De Bilt	1020.3	NNE	4	8	21.0	15.7	1020.7	NNW	8	7	27.3	17.3
11	Dublin	1025.5	NNE	4	7	14.4	14.2	1027.2	W	8	7	18.5	13.0
12	Cork	1026.2	NNW	12	1	14.7	12.6	1027.7	N	6	7	17.4	12.4
13	Sofia	1016.5	SSE	2	3	18.6	14.6	1014.3	E	4	4	26.0	13.0
14	Belgrade	1016.0	SSE	2	0	23.2	20.5	1015.9	SE	2	4	29.8	19.3
15	Budapest	1018.0	N	2	0	21.7	15.5	1016.9	ESE	8	3	30.8	13.6
16	Prague	1017.6	-	0	-	23.9	17.4	1014.4	N	2	5	33.2	12.3
17	Munich	1017.0	-	0	0	21.3	16.5	1014.3	E	8	0	33.3	12.3
18	Strasbourg	1016.5	NW	3	-	21.7	18.9	1015.7	N	7	-	34.6	19.8
19	Paris	1019.6	NNW	6	0	25.0	13.5	1020.0	N	7	2	31.6	12.9
20	Jersey	1022.9	NNW	7	0	17.4	16.7	1023.9	N	9	0	22.9	17.9
21	Milan	1017.0	N	2	-	25.8	21.4	1015.7	SSE	6	0	32.2	21.7
22	Marseille	1015.8	SSW	2	-	26.4	19.8	1014.9	WNW	7	-	34.9	18.0
23	Bordeaux	1018.8	W	2	-	23.5	15.8	1019.0	NNW	7	-	34.9	14.2
24	Rome	1014.0	ENE	2	0	23.2	21.1	1013.1	W	10	1	30.6	20.9
25	Ajaccio	1014.4	NE	5	7	22.7	20.0	1014.0	WSW	9	-	30.9	24.5
26	Barcelona	-	NW	7	-	29.0	19.0	1015.3	SW	13	2	35.4	19.8
27	Majorca	1016.0	ENE	3	0	24.4	19.5	1015.8	SSW	10	3	35.8	18.6
28	Madrid	-	N	3	-	29.0	7.0	1014.3	ENE	4	0	35.3	5.9
29	Lisbon	1015.5	-	-	-	30.1	11.2	1015.0	-	-	-	40.4	14.6
30	Athens	1010.0	N	5	-	26.5	16.9	1010.5	N	9	2	32.0	12.1
31	Malta	1012.8	NW	6	0	25.7	23.4	1012.9	W	9	7	29.2	22.7
32	Gibraltar	1015.9	SW	1	3	22.6	21.5	1017.5	E	10	1	25.6	22.1

Daily Weather Summary for Saturday 04 August 2018

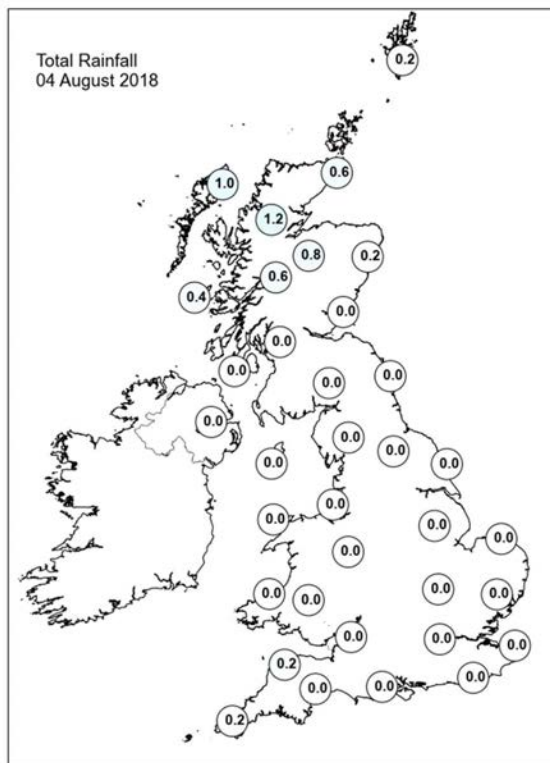
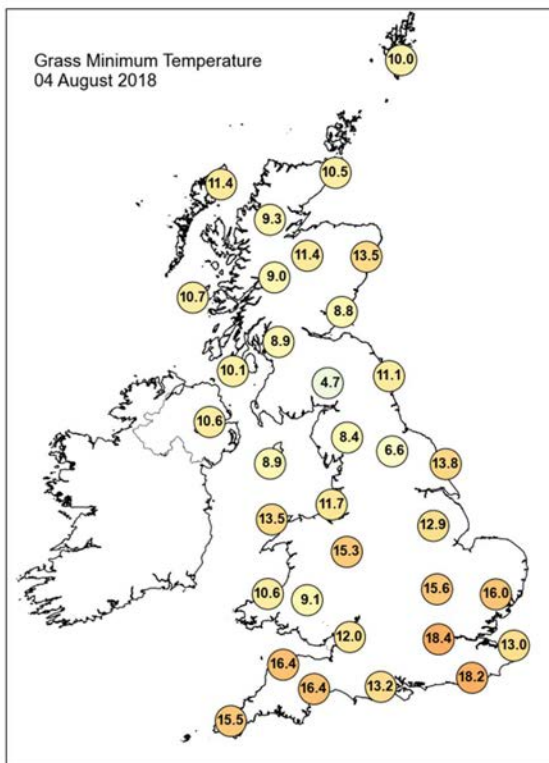
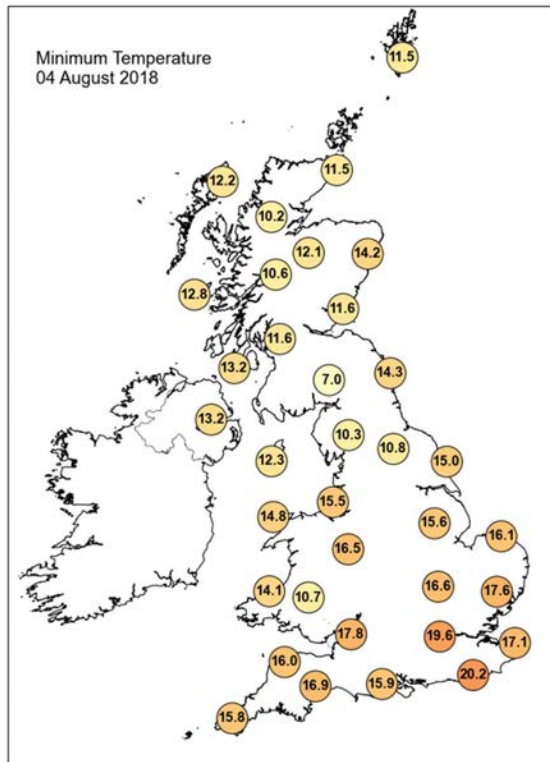
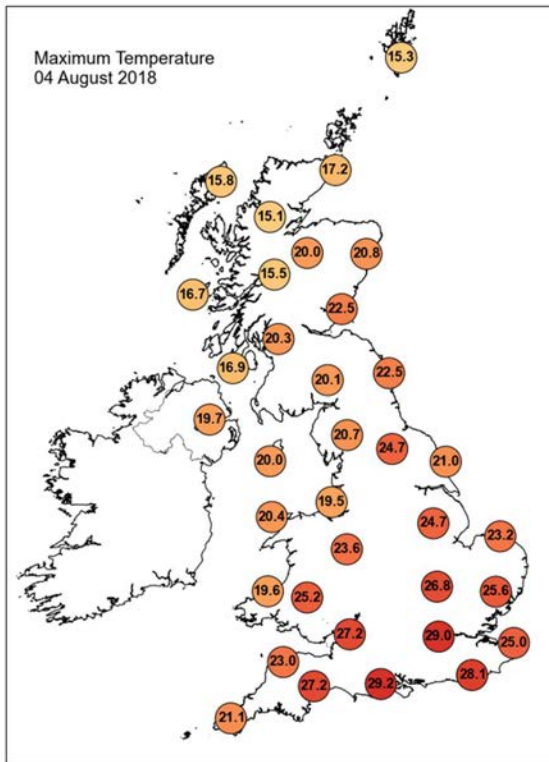

Daily Weather Summary for Saturday 04 August 2018

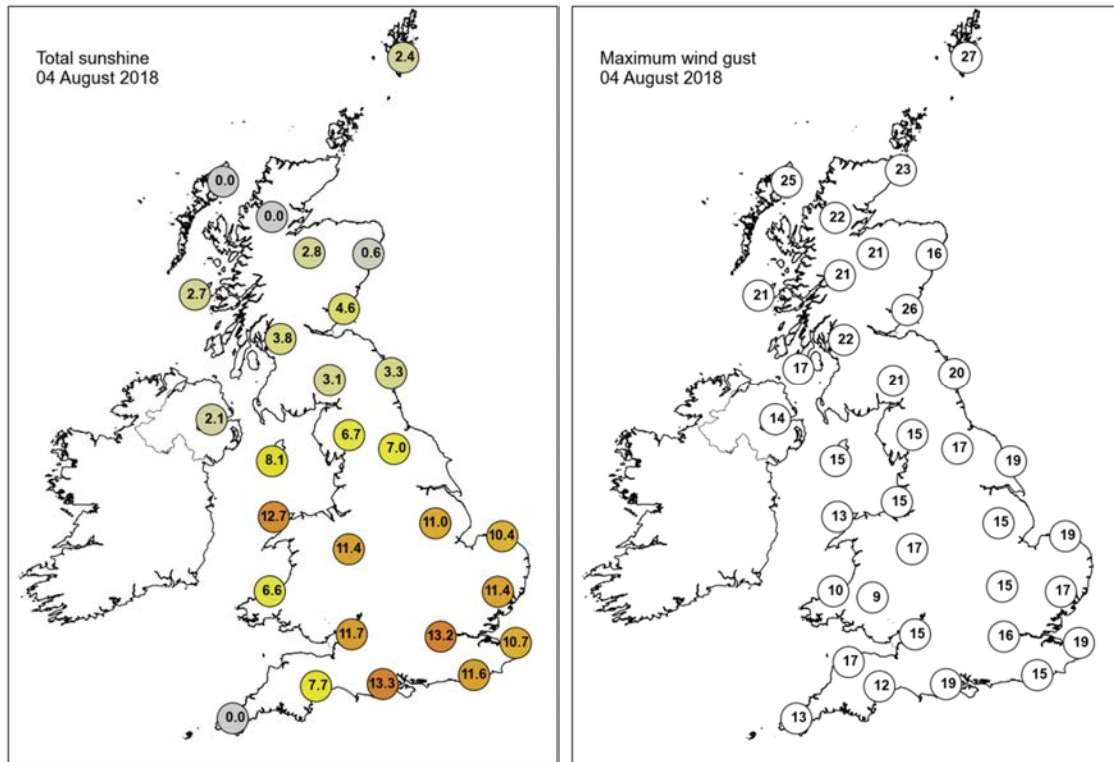

None of the selected stations observed a day of sleet or snow falling or non-zero snow depth at 0900 UTC.

Daily Weather Summary for Sunday 05 August 2018

This day's summary created 12/08/2018 03:00

Summary of the UK Weather for Sunday 05 August 2018

Further patchy rain continued to feed into parts of northwest Scotland during the early hours, with the odd spot across eastern Scotland too. Elsewhere it was a dry start to Sunday, with largely clear skies across eastern and southern England. It was on the cool side across parts of the west, but temperatures held into the high teens in the southeast.

Most areas of England and Wales saw lots of sunshine through the day on Sunday, aside from some mist and fog patches along the north coast of Cornwall and the far west of Cornwall too. These became more extensive in this area towards the late afternoon and early evening. In the sunshine it was another very warm day, especially in the southeast.

Daily Extremes

<i>Highest Maximum</i>	30.2°C Northolt (Greater London, 33 mAMSL)
<i>Lowest Maximum</i>	13.5°C Fair Isle (Shetland, 57 mAMSL)
<i>Highest Minimum</i>	18.7°C Swanage (Dorset, 10 mAMSL)
<i>Lowest Minimum</i>	6.8°C Shap (Cumbria, 252 mAMSL)
<i>Lowest Grass Minimum</i>	4.6°C Giants Causeway (Antrim, 80 mAMSL)
<i>Most Rainfall</i>	22.7mm Achfary (Sutherland, 46 mAMSL)
<i>Most Sunshine</i>	14.5hr East Malling (Kent, 33 mAMSL)
<i>Highest Gust</i>	29Kt 33mph South Uist Range (Western Isles, 4 mAMSL)
<i>Highest Gust (mountain)</i>	56Kt 64mph Cairngorm Summit (Inverness-shire, 1237 mAMSL)
<i>Greatest Snow Depth at 0900 UTC</i>	No non-zero values

mAMSL refers to station elevation in metres above mean sea level.

Daily Weather Summary for Sunday 05 August 2018

North Atlantic and Europe analysis charts and satellite images at 0000 UTC

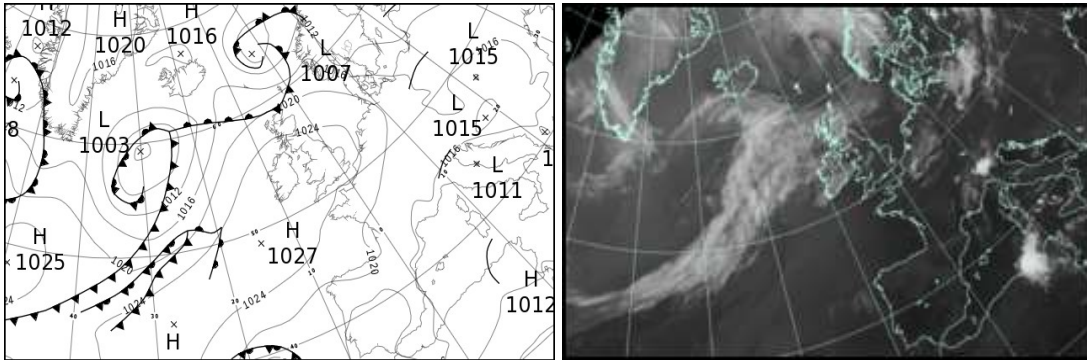

North Atlantic and Europe analysis charts and satellite images at 1200 UTC

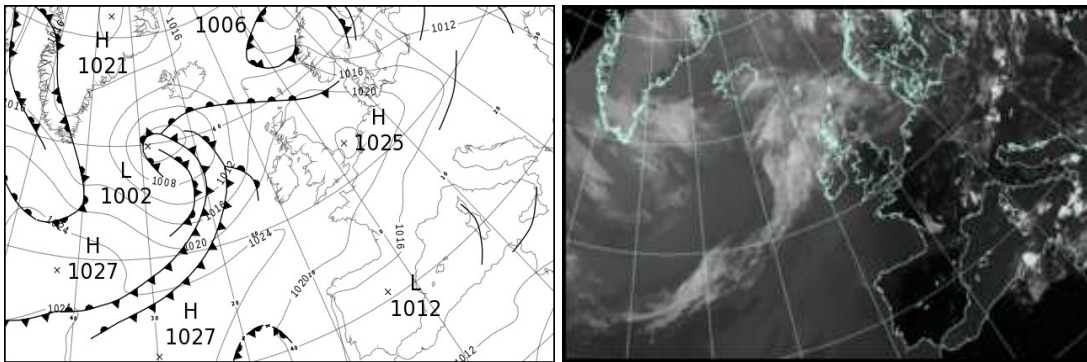

All satellite imagery copyright Met Office and EUMETSAT (European Organisation for the Exploitation of Meteorological Satellites). These show infra-red images from the geostationary MSG satellite. The rainfall rates are derived from both rain-radar and satellite data.

Daily Weather Summary for Sunday 05 August 2018

UK satellite and rain-radar precipitation rates at (L) 0000 and (R) 1200 UTC

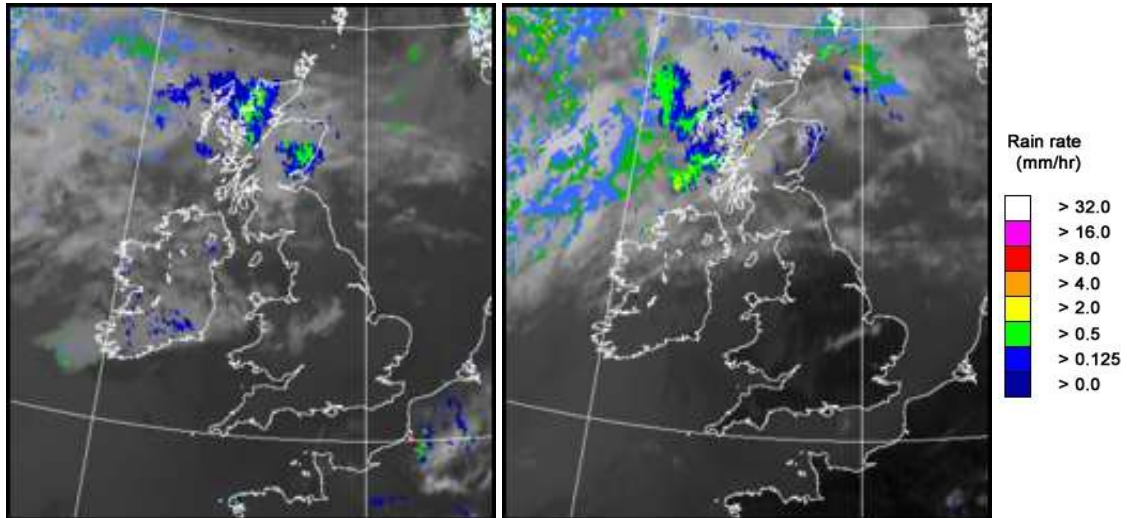

UK wind speed and direction at (L) 0000 and (R) 1200 UTC

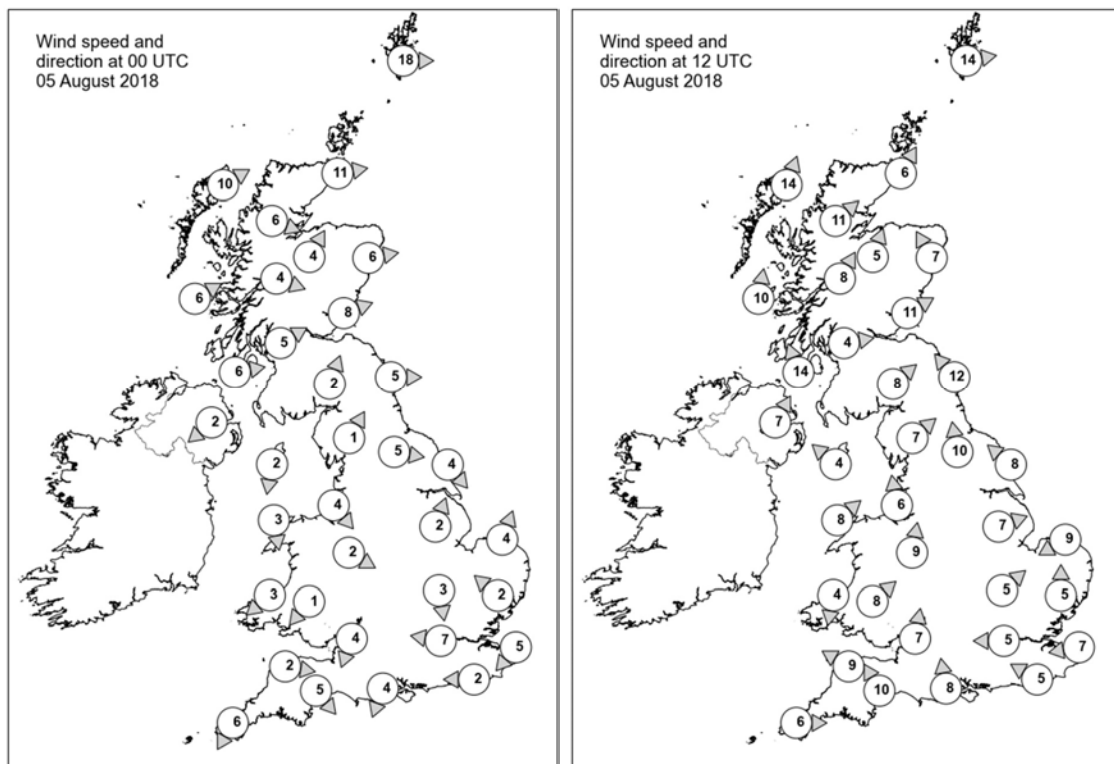

Daily Weather Summary for Sunday 05 August 2018

Selected UK readings at (L) 0000 and (R) 1200 UTC

STATIONS		0000 UTC						1200 UTC					
NO	SITE	PRESS	WDIR	WSPD	CLOUD	TEMP	TDEW	PRESS	WDIR	WSPD	CLOUD	TEMP	TDEW
1	Lerwick	1017.1	W	18	6	11.4	9.2	1018.4	W	14	8	12.7	9.8
2	Wick	1020.0	W	11	8	13.0	10.5	1019.8	SSW	6	7	16.1	12.2
3	Stomoway	1021.5	WSW	10	8	12.3	11.5	1018.7	SSW	14	8	14.6	12.6
4	Loch Glascarnoch	1022.6	WNW	6	8	12.0	11.1	1020.4	SW	11	8	14.4	10.7
5	Aviemore	1022.4	SSW	4	8	12.9	10.0	1018.9	SSW	5	5	20.2	12.4
6	Dyce	1022.0	W	6	7	15.6	9.9	1020.0	SSE	7	7	20.4	13.4
7	Tulloch Bridge	1023.9	WNW	4	7	12.4	10.9	1021.9	SSW	8	8	13.9	11.9
8	Tiree	1024.3	WSW	6	8	13.8	13.1	1020.6	S	10	7	14.3	13.5
9	Leuchars	1023.4	WSW	8	8	14.0	10.9	1020.6	WSW	11	3	20.6	13.1
10	Bishopton	1024.9	WSW	5	8	12.5	10.8	1021.6	W	4	8	17.3	12.7
11	Machrihanish	1025.4	W	6	8	12.5	11.3	1021.3	SSE	14	7	16.8	13.3
12	Boulmer	1024.4	W	5	0	15.3	11.0	1021.4	SE	12	0	17.6	13.1
13	Eskdalemuir	1025.8	SSW	2	0	10.8	10.1	1022.0	SW	8	8	17.8	12.1
14	Aldergrove	1026.0	NE	2	6	12.7	11.7	1021.3	SSW	7	7	19.5	13.3
15	Shap	1026.6	SSW	1	0	9.0	8.4	1022.6	SW	7	2	18.8	13.1
16	Leeming	1024.9	W	5	1	14.0	12.4	1021.9	S	10	1	23.1	12.4
17	Ronaldsway	1025.8	N	2	7	14.4	13.5	1022.7	SE	4	6	18.6	14.8
18	Bridlington	1024.4	NW	4	0	15.1	12.9	1022.7	SE	8	0	20.0	14.7
19	Crosby	1025.6	NW	4	0	14.5	13.3	1022.2	S	6	1	24.4	14.6
20	Valley	1025.8	N	3	7	14.5	12.6	1022.8	SW	8	0	20.8	12.6
21	Waddington	1025.0	SSW	2	0	16.1	12.5	1022.6	WSW	7	1	24.9	13.0
22	Shawbury	1025.8	WNW	2	6	13.8	12.0	1022.0	S	9	2	25.0	17.2
23	Weybourne	1025.0	SSW	4	0	12.5	12.0	1023.7	ENE	9	0	21.9	16.3
24	Bedford	1025.2	N	3	0	16.9	11.9	1023.1	SW	5	2	26.4	12.1
25	Aberporth	1025.5	NE	3	1	15.5	14.3	1022.3	N	4	2	19.8	16.1
26	Sennybridge	1026.4	NE	1	6	11.4	11.1	1022.3	SW	8	6	22.8	13.9
27	Wattisham	1025.0	SE	2	0	14.7	12.9	1023.7	S	5	0	24.6	11.8
28	Filton	1025.0	NNE	4	0	18.4	12.6	1022.6	S	7	6	27.0	15.1
29	Heathrow	1024.8	E	7	0	18.7	15.2	1023.4	E	5	0	26.5	11.2
30	Manston	1024.8	NE	5	0	16.5	14.8	1024.3	E	7	0	22.8	14.4
31	Chivenor	1024.8	W	2	0	15.1	13.8	1021.9	ESE	9	4	27.6	15.6
32	Exeter	1024.5	NW	5	0	16.6	15.0	1023.2	SSE	10	0	23.9	15.1
33	Herstmonceux	1024.8	E	2	0	15.4	14.4	1023.3	ESE	5	0	25.5	13.9
34	Hurn	1024.2	NNE	4	0	17.7	13.0	1023.6	S	8	0	24.5	14.3
35	Camborne	1025.1	NNE	6	8	16.0	15.6	1022.6	W	6	4	21.1	16.6

Daily Weather Summary for Sunday 05 August 2018

Selected European readings at (L) 0000 and (R) 1200 UTC

STATIONS		0000 UTC						1200 UTC					
NO	SITE	PRESS	WDIR	WSPD	CLOUD	TEMP	TDEW	PRESS	WDIR	WSPD	CLOUD	TEMP	TDEW
1	Murmansk	1004.3	SSE	4	8	11.6	11.4	1002.6	NNW	10	8	14.0	10.4
2	Helsinki	1006.0	NW	10	6	17.3	16.1	1005.0	WNW	12	7	24.1	13.0
3	Stockholm	1010.4	W	2	-	14.6	14.0	1006.7	W	10	-	25.4	15.1
4	Oslo	1010.0	E	2	-	18.6	10.9	1010.0	W	12	1	23.8	6.1
5	Reykjavik	1012.3	ESE	2	1	10.9	8.4	1010.4	E	6	7	14.8	6.9
6	Moscow	1008.8	-	0	8	18.0	16.0	1007.2	NNW	6	6	25.4	13.8
7	Kiev	1013.1	NW	2	0	21.1	18.4	1010.8	W	10	6	29.4	16.9
8	Warsaw	1015.1	W	4	6	20.0	16.5	1014.8	W	10	3	26.3	16.6
9	Berlin	1017.0	NNE	4	-	22.6	16.7	1019.9	WNW	12	-	25.0	10.8
10	De Bilt	1022.7	NNW	6	1	18.0	16.3	1023.6	N	8	4	23.9	13.3
11	Dublin	1026.0	WNW	4	7	12.3	11.4	1021.9	SE	6	6	20.5	14.8
12	Cork	1026.2	NW	6	7	14.4	12.1	1022.9	SSW	6	7	16.9	12.9
13	Sofia	1016.8	SE	2	0	17.3	12.6	1013.7	SSE	4	3	27.0	16.5
14	Belgrade	1015.9	WSW	2	0	23.2	18.4	1016.0	SSE	2	4	30.6	16.6
15	Budapest	1016.1	NNE	2	0	20.7	17.1	1015.6	SE	6	2	32.2	15.7
16	Prague	1016.0	N	2	-	20.1	16.1	1016.8	NNW	2	4	28.1	16.2
17	Munich	1015.9	WSW	2	7	22.5	18.0	1015.3	N	8	1	30.7	16.2
18	Strasbourg	1017.2	NW	6	-	23.8	15.8	1017.8	N	12	-	31.7	17.6
19	Paris	1021.6	N	10	6	21.9	15.7	1020.7	NNE	7	1	28.3	16.2
20	Jersey	1023.7	NNE	9	0	17.9	16.0	1022.1	ENE	10	0	26.7	13.5
21	Milan	1016.5	NNE	6	5	25.8	18.1	1015.8	WSW	4	-	33.0	21.3
22	Marseille	1014.2	SE	5	-	26.6	17.1	1014.8	SSW	10	-	35.8	16.5
23	Bordeaux	1018.6	NNW	3	-	24.9	16.6	1017.7	NE	9	-	34.8	14.7
24	Rome	1014.0	NE	3	0	22.9	21.0	1014.7	W	11	2	30.9	21.5
25	Ajaccio	1014.3	ENE	4	-	23.6	21.3	1014.9	SW	10	-	31.4	24.0
26	Barcelona	1015.2	NNW	4	1	28.9	21.1	1015.6	S	6	1	35.0	21.0
27	Majorca	1015.2	N	3	2	26.0	17.4	1014.2	WSW	8	2	37.9	15.1
28	Madrid	-	NNW	8	-	28.0	10.0	1012.5	SE	5	0	35.4	11.8
29	Lisbon	1014.8	-	-	-	32.5	13.0	1014.0	-	-	-	40.6	10.5
30	Athens	1011.1	N	4	-	26.5	14.9	1011.8	N	8	-	32.0	11.5
31	Malta	1012.0	WNW	2	2	25.5	24.0	1013.2	S	9	3	30.5	19.8
32	Gibraltar	1016.9	ENE	3	3	22.4	21.5	1016.5	ENE	9	1	23.8	21.0

Daily Weather Summary for Sunday 05 August 2018

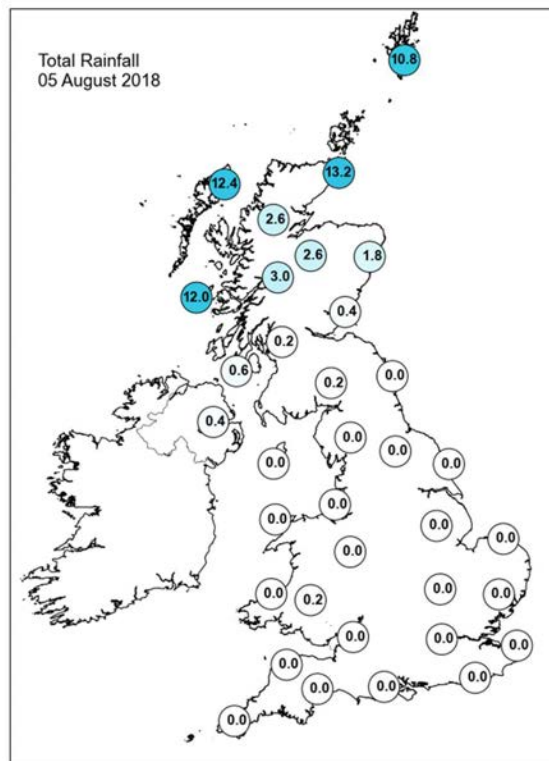
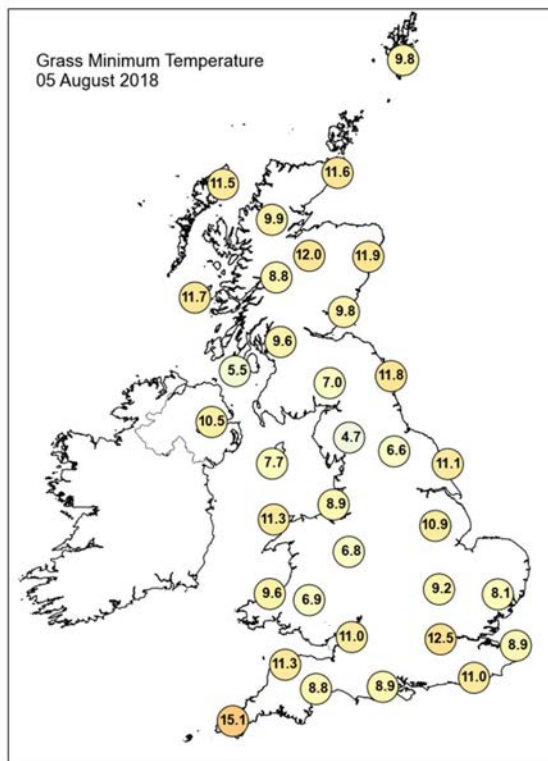
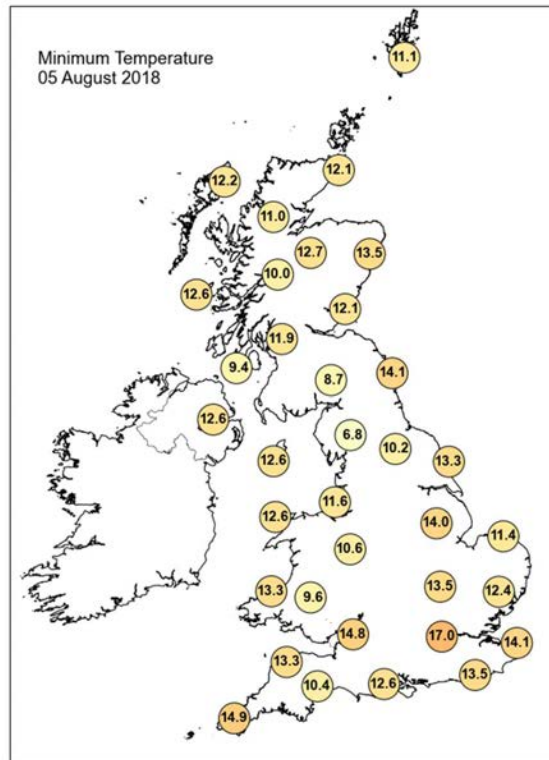
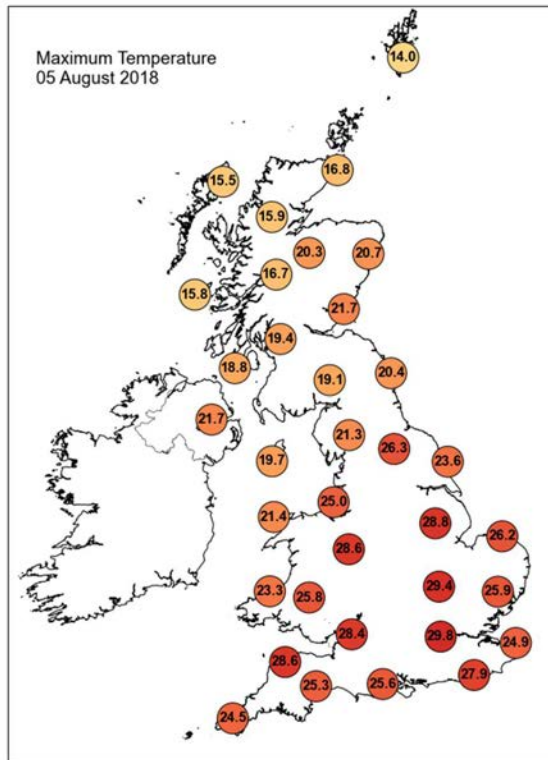

Daily Weather Summary for Sunday 05 August 2018

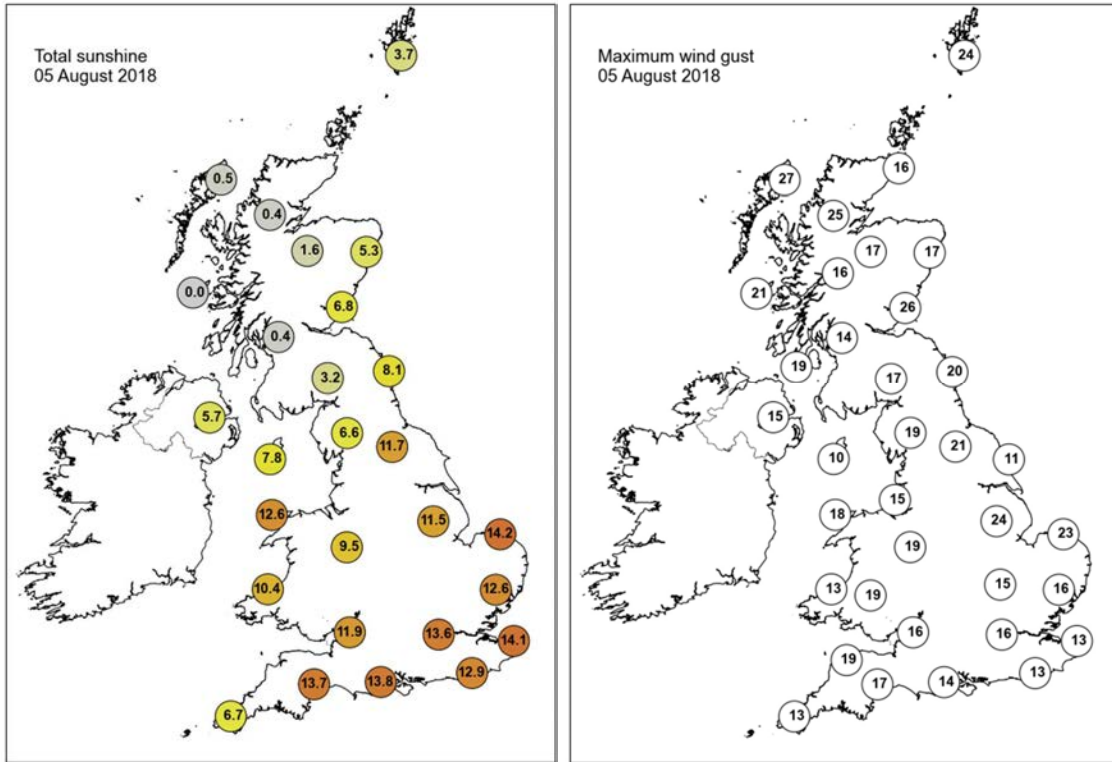

None of the selected stations observed a day of sleet or snow falling or non-zero snow depth at 0900 UTC.

Daily Weather Summary for Monday 06 August 2018

This day's summary created 13/08/2018 03:00

Summary of the UK Weather for Monday 06 August 2018

For many it was dry during the early hours, with clear skies. Patchy rain and drizzle moved across northern areas though, with some thick and low cloud here. Towards dawn, mist, fog and low cloud moved into the southwest in particular. It was another uncomfortable night's sleep for many, with temperatures in the high teens.

Through the day time there were a few showers and variable amounts of cloud across northern England, Northern Ireland and Scotland. Elsewhere, the mist and fog in western England and Wales lifted to leave a fine day with sunny spells. Central and southern parts of England stayed dry with clear blue skies through the day.

Daily Extremes

<i>Highest Maximum</i>	32.5°C Teddington, Bushy Park (Middlesex, 9 mAMSL)
<i>Lowest Maximum</i>	14.9°C Lerwick (Shetland, 82 mAMSL)
<i>Highest Minimum</i>	17.6°C Chivenor (Devon, 6 mAMSL)
<i>Lowest Minimum</i>	9.2°C Drummond Castle (Perthshire (in Tayside Region), 113 mAMSL)
<i>Lowest Grass Minimum</i>	5.3°C Alice Holt Lodge (Hampshire, 115 mAMSL)
<i>Most Rainfall</i>	12.4mm Eskdalemuir (Dumfriesshire, 236 mAMSL)
<i>Most Sunshine</i>	14.1hr East Malling (Kent, 33 mAMSL)
<i>Highest Gust</i>	35Kt 40mph Kinloss (Moray (in Grampian Region), 5 mAMSL)
<i>Highest Gust (mountain)</i>	58Kt 67mph Cairngorm Summit (Inverness-shire, 1237 mAMSL)
<i>Greatest Snow Depth at 0900 UTC</i>	No non-zero values

mAMSL refers to station elevation in metres above mean sea level.

Daily Weather Summary for Monday 06 August 2018

North Atlantic and Europe analysis charts and satellite images at 0000 UTC

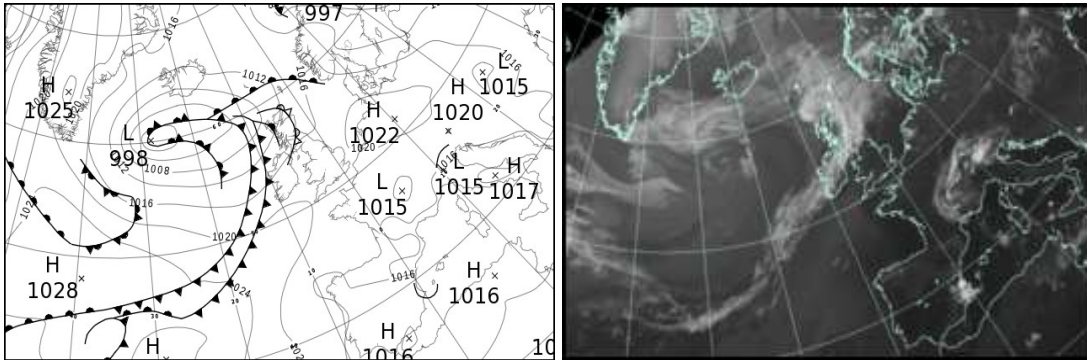

North Atlantic and Europe analysis charts and satellite images at 1200 UTC

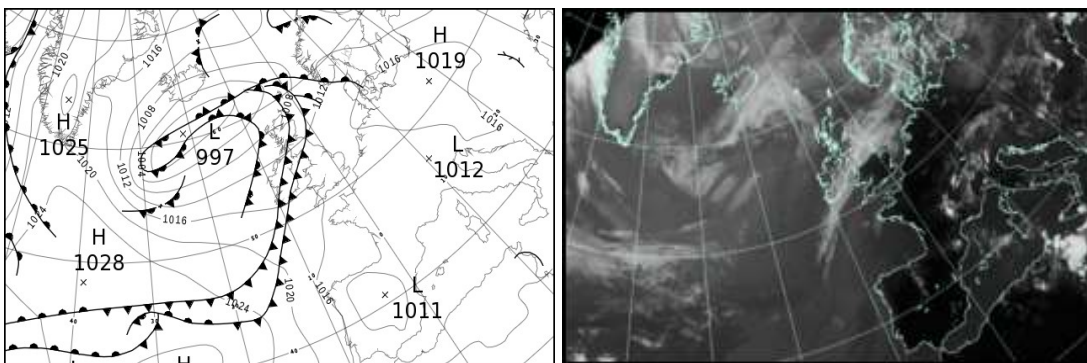

All satellite imagery copyright Met Office and EUMETSAT (European Organisation for the Exploitation of Meteorological Satellites). These show infra-red images from the geostationary MSG satellite. The rainfall rates are derived from both rain-radar and satellite data.

Daily Weather Summary for Monday 06 August 2018

UK satellite and rain-radar precipitation rates at (L) 0000 and (R) 1200 UTC

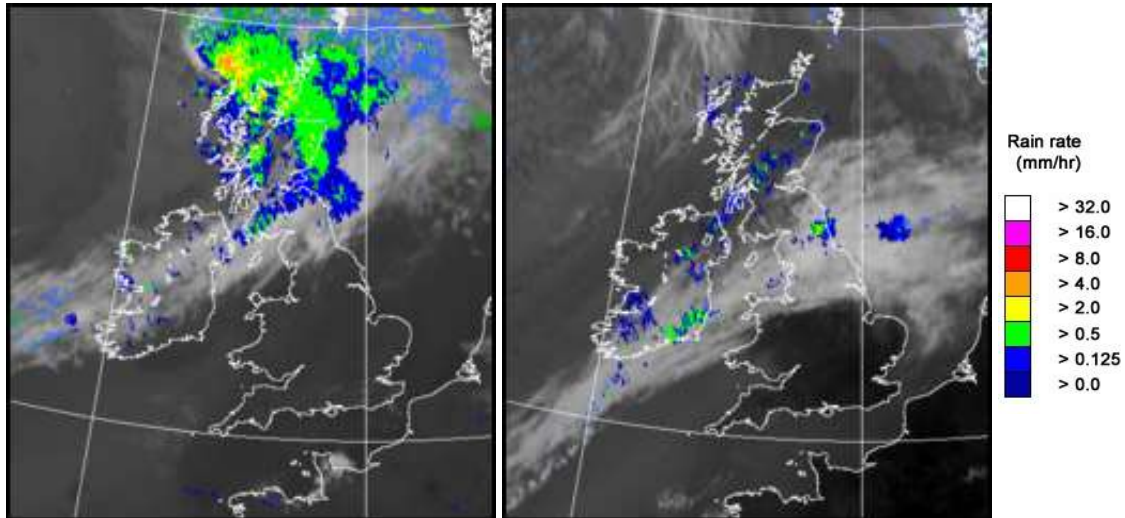

UK wind speed and direction at (L) 0000 and (R) 1200 UTC

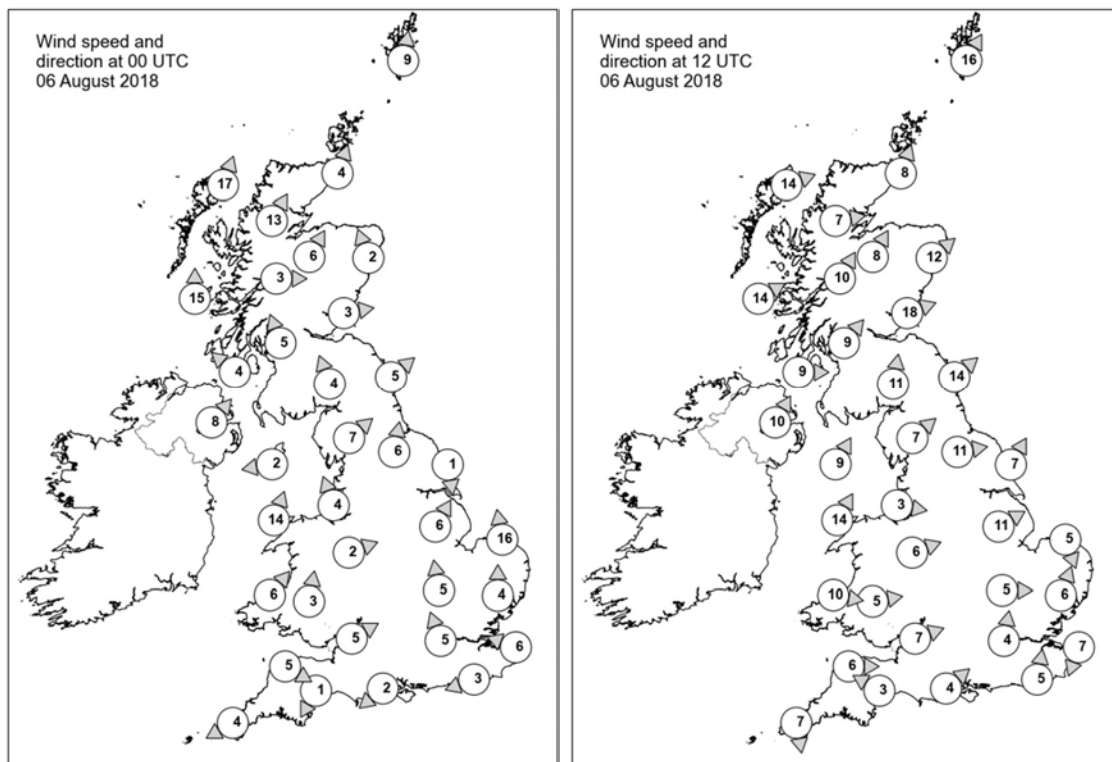

Daily Weather Summary for Monday 06 August 2018

Selected UK readings at (L) 0000 and (R) 1200 UTC

STATIONS		0000 UTC						1200 UTC					
NO	SITE	PRESS	WDIR	WSPD	CLOUD	TEMP	TDEW	PRESS	WDIR	WSPD	CLOUD	TEMP	TDEW
1	Lerwick	1013.1	S	9	8	12.2	12.1	1006.1	SSW	16	8	14.6	14.2
2	Wick	1012.4	SSW	4	7	13.0	12.4	1007.0	SSW	8	8	19.0	15.9
3	Stornoway	1009.6	SSW	17	8	13.5	13.0	1007.4	WSW	14	7	14.7	11.9
4	Loch Glascarnoch	1012.0	SSW	13	7	13.1	11.2	1008.7	W	7	7	15.8	11.2
5	Aviemore	1012.8	SSW	6	8	13.2	12.4	1008.2	SSW	8	6	20.8	11.6
6	Dyce	1013.8	SSE	2	8	14.8	12.8	1008.9	SW	12	7	21.4	14.4
7	Tulloch Bridge	1015.0	W	3	8	12.4	11.8	1010.9	SSW	10	8	16.4	12.1
8	Tiree	1012.8	S	15	8	13.6	13.6	1010.9	WSW	14	7	15.1	13.8
9	Leuchars	1014.6	W	3	8	15.5	14.1	1010.7	WSW	18	7	20.0	15.2
10	Bishopton	1015.0	SSE	5	8	14.6	14.0	1011.9	SW	9	8	17.2	15.2
11	Machrihanish	1014.9	SE	4	8	15.8	13.5	1012.2	W	9	8	14.5	14.1
12	Boulmer	1016.0	SW	5	8	15.5	12.6	1012.1	SW	14	7	18.8	15.4
13	Eskdalemuir	1016.6	SSE	4	8	12.8	12.2	1013.4	S	11	8	14.9	14.6
14	Aldergrove	1016.1	SW	8	8	15.6	12.3	1012.6	SSW	10	7	20.0	16.0
15	Shap	1017.5	SW	7	0	13.3	10.7	1014.4	SW	7	8	15.7	14.2
16	Leeming	1017.1	S	6	0	17.0	12.1	1013.8	W	11	7	21.4	13.5
17	Ronaldsway	1016.8	E	2	7	15.4	13.8	1014.3	SSW	9	7	16.4	14.7
18	Bridlington	1016.8	N	1	0	16.8	14.5	1013.5	SSW	7	0	21.3	14.2
19	Crosby	1017.7	SSE	4	0	17.8	14.4	1015.1	W	3	7	20.5	13.8
20	Valley	1017.7	SSW	14	8	16.3	14.8	1015.2	SSW	14	7	18.7	14.5
21	Waddington	1017.8	SSW	6	0	18.2	12.7	1014.0	WSW	11	7	25.1	14.7
22	Shawbury	1018.1	WSW	2	0	15.5	14.0	1014.5	WSW	6	4	23.0	13.4
23	Weybourne	1018.4	S	16	0	17.4	11.2	1014.5	NNW	5	0	23.5	16.8
24	Bedford	1019.0	S	5	0	16.2	10.2	1014.1	W	5	0	28.1	12.6
25	Aberporth	1019.4	SW	6	5	14.2	13.6	1016.0	W	10	7	16.9	14.4
26	Sennybridge	1019.6	S	3	0	13.7	13.0	1015.9	W	5	8	17.6	13.5
27	Wattisham	1019.5	S	4	0	15.7	13.0	1014.3	SSW	6	0	27.8	13.2
28	Filton	1019.0	WSW	5	0	17.5	15.0	1015.5	WSW	7	0	24.3	15.3
29	Heathrow	1019.4	SSE	5	0	20.3	13.8	1014.4	S	4	0	29.0	12.0
30	Manston	1019.7	ESE	6	0	17.4	15.3	1015.0	NNE	7	0	26.6	16.0
31	Chivenor	1019.6	WNW	5	8	17.8	16.1	1016.2	W	6	5	21.5	14.9
32	Exeter	1019.5	NNE	1	0	12.4	11.4	1015.3	ESE	3	2	24.7	16.0
33	Herstmonceux	1019.3	ENE	3	0	16.1	13.0	1014.7	S	5	0	27.3	16.2
34	Hurn	1019.4	NE	2	0	13.8	12.2	1014.9	SW	4	0	27.0	12.0
35	Camborne	1019.8	ENE	4	7	15.8	15.5	1016.5	N	7	3	18.7	13.7

Daily Weather Summary for Monday 06 August 2018

Selected European readings at (L) 0000 and (R) 1200 UTC

STATIONS		0000 UTC						1200 UTC					
NO	SITE	PRESS	WDIR	WSPD	CLOUD	TEMP	TDEW	PRESS	WDIR	WSPD	CLOUD	TEMP	TDEW
1	Murmansk	1000.2	W	6	7	11.2	9.8	1002.2	NNW	10	8	9.8	5.4
2	Helsinki	-	-	-	1	-	-	1005.0	W	21	4	21.3	5.8
3	Stockholm	1009.3	N	2	-	14.5	10.9	1011.0	W	10	-	21.2	5.4
4	Oslo	1012.1	NE	2	-	14.2	4.5	1011.8	SW	6	7	19.9	4.4
5	Reykjavik	1007.4	ENE	5	4	11.9	6.1	1004.3	N	8	4	15.4	4.6
6	Moscow	1006.8	-	0	0	17.9	15.4	1006.7	WSW	2	7	26.5	13.7
7	Kiev	1012.9	NNW	4	7	21.8	17.1	1013.0	NW	6	5	27.9	13.3
8	Warsaw	1017.3	WNW	6	3	18.4	13.4	1017.8	WNW	12	5	22.4	13.3
9	Berlin	1020.2	W	6	-	18.8	10.6	1018.3	W	4	-	27.1	10.2
10	De Bilt	1020.6	ENE	4	8	17.3	13.4	1015.0	SW	4	6	29.4	10.6
11	Dublin	1017.7	W	8	5	15.1	12.1	1014.2	SW	10	7	20.0	15.1
12	Cork	1019.2	W	6	3	12.9	11.1	1015.6	WSW	10	8	18.0	15.5
13	Sofia	1016.6	-	0	0	17.2	13.6	1014.1	E	4	2	27.8	10.1
14	Belgrade	1015.9	WNW	2	0	22.8	18.8	1015.7	NW	4	5	29.9	19.1
15	Budapest	1016.7	-	0	1	19.8	18.6	1016.5	NW	4	3	30.5	15.0
16	Prague	1020.5	N	4	-	17.1	11.4	1017.8	N	2	1	27.2	9.2
17	Munich	1018.0	ENE	4	8	21.4	13.7	1014.1	ENE	8	7	30.3	14.7
18	Strasbourg	1017.3	N	3	-	21.3	13.2	1014.0	E	4	-	32.2	16.5
19	Paris	1018.0	N	3	0	19.2	11.5	1014.3	W	5	1	32.2	10.3
20	Jersey	1018.5	E	8	0	16.0	15.3	1014.8	NNE	6	0	25.9	12.8
21	Milan	1015.7	NE	2	-	24.8	21.9	1015.8	N	4	0	33.1	22.2
22	Marseille	1015.0	E	8	-	27.0	15.4	1014.9	SSW	10	-	33.4	18.4
23	Bordeaux	1016.2	N	3	-	24.9	16.9	1013.4	N	6	-	35.8	10.8
24	Rome	1015.6	ESE	2	4	25.6	20.8	1015.6	W	10	2	30.7	24.0
25	Ajaccio	1015.5	NE	7	-	22.9	18.9	1015.6	SW	10	-	31.2	23.3
26	Barcelona	-	NW	8	-	27.0	18.0	1015.1	S	8	2	31.2	24.6
27	Majorca	1015.6	ENE	4	1	26.5	23.3	1015.1	SW	13	4	31.7	24.1
28	Madrid	-	NNW	5	-	29.0	6.0	1010.7	WSW	5	2	35.6	9.7
29	Lisbon	1014.3	-	-	-	28.6	12.1	1014.4	NNW	6	0	33.7	18.4
30	Athens	1012.9	N	2	-	25.8	11.2	1013.0	N	7	-	33.4	7.3
31	Malta	1014.0	E	5	4	27.0	22.5	1014.8	ESE	8	7	29.1	21.5
32	Gibraltar	1015.9	ENE	4	0	23.6	21.1	1015.3	E	9	0	28.8	16.1

Daily Weather Summary for Monday 06 August 2018

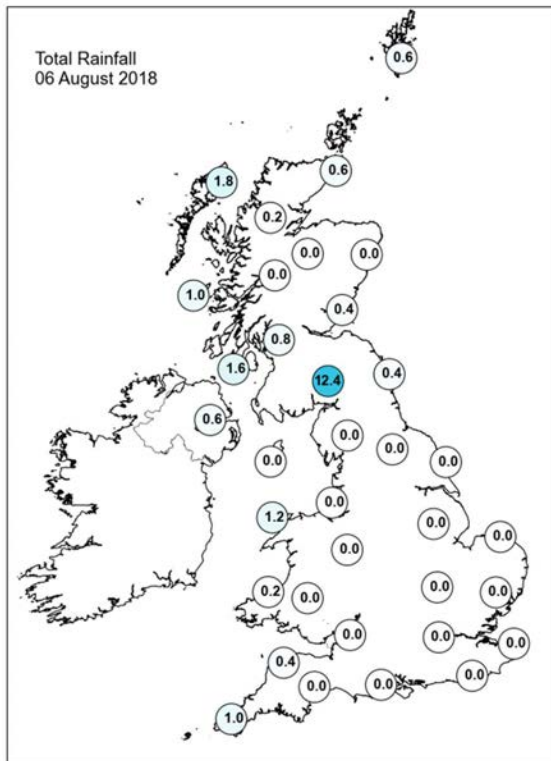
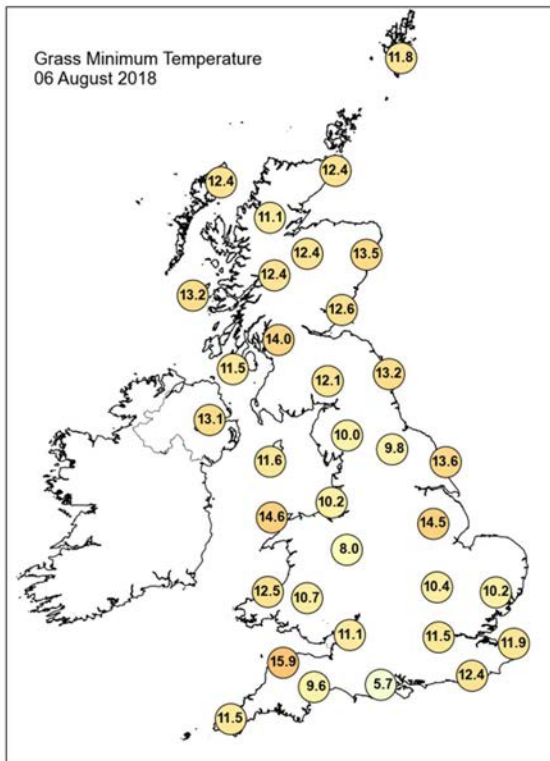
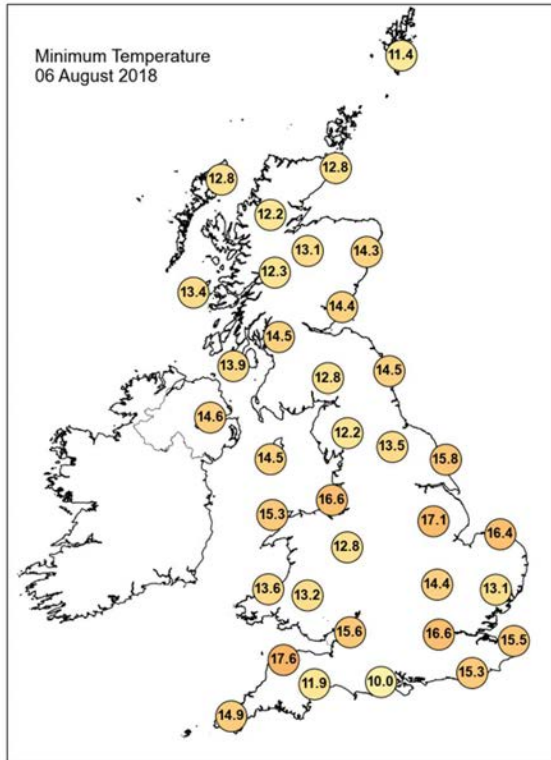
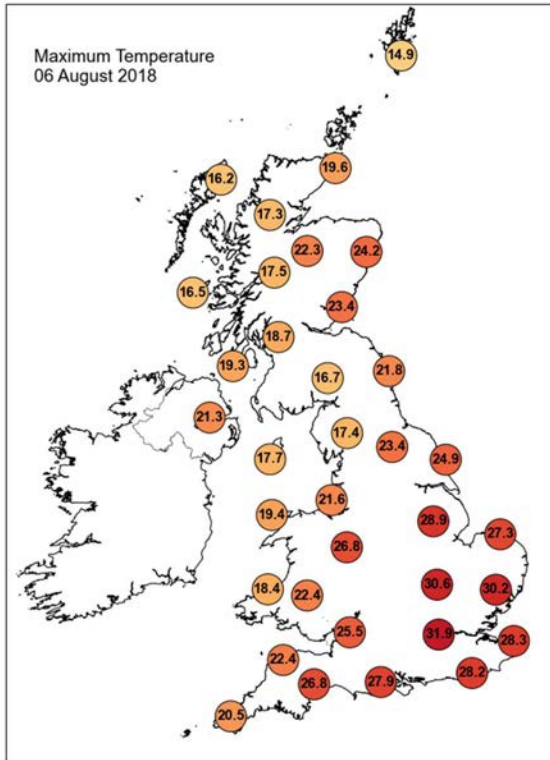

Daily Weather Summary for Monday 06 August 2018

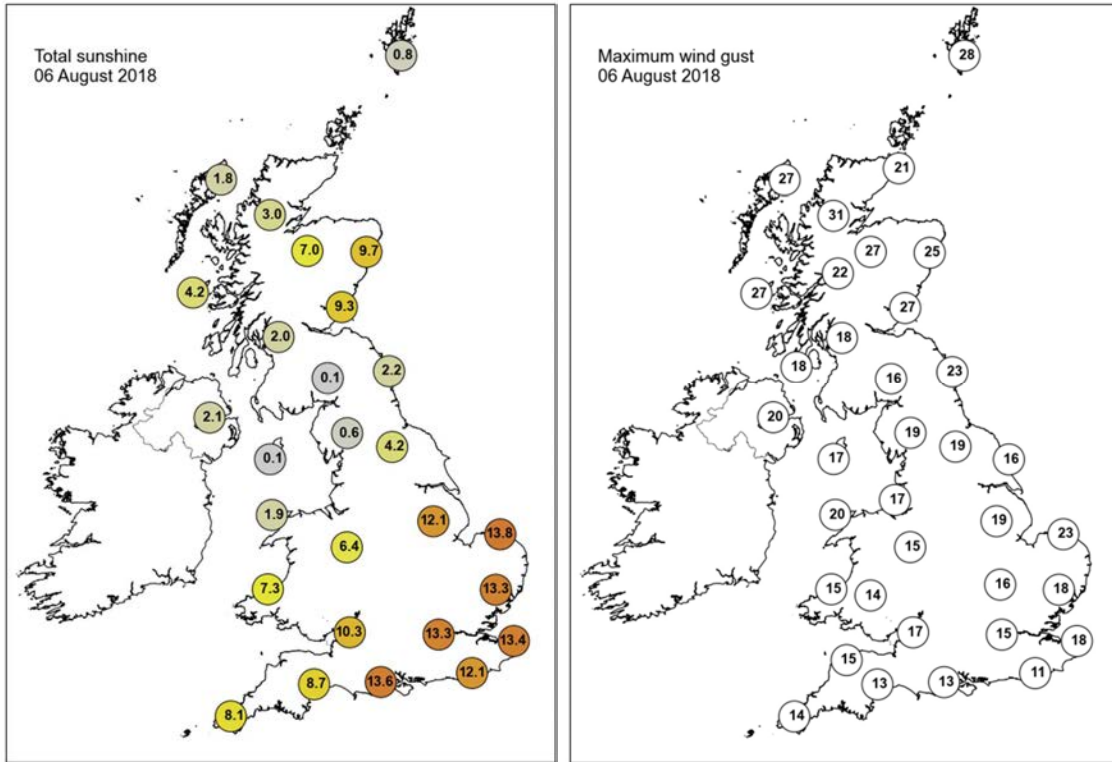

None of the selected stations observed a day of sleet or snow falling or non-zero snow depth at 0900 UTC.

Daily Weather Summary for Tuesday 07 August 2018

This day's summary created 14/08/2018 03:00

Summary of the UK Weather for Tuesday 07 August 2018

It was relatively quiet weather wise overnight across the United Kingdom. A weakening cold front continued to edge southeast into northern England, Wales and southwest England, with some low cloud and patchy light rain and drizzle at times, mainly on the hills. Meanwhile, much of southern and eastern England stayed dry with clear skies and it was another warm and humid night in southeast England, where temperatures held up into double figures. It was a much cooler and fresher night across Scotland.

Through the day it was another hot one across central and southeastern England with plenty of strong sunshine. Cloud thickened through the afternoon with the odd spot of showery rain but most remained dry. Further north and west it was cloudier with some rain and drizzle as well as low cloud around the coasts of Wales and northwest England as a cold front moved through. A few sunny spells developed into the afternoon too but it felt much fresher here. Later in the evening some thunderstorms moved up from the continent into southern England.

Daily Extremes

<i>Highest Maximum</i>	33.2°C Gravesend, Broadness (Kent, 3 mAMSL)
<i>Lowest Maximum</i>	15.4°C Tulloch Bridge (Inverness-shire, 249 mAMSL)
<i>Highest Minimum</i>	18.4°C Weybourne (Norfolk, 21 mAMSL)
<i>Lowest Minimum</i>	6.5°C Balmoral (Aberdeenshire, 283 mAMSL) also Aboyne No 2 (Aberdeenshire, 140 mAMSL)
<i>Lowest Grass Minimum</i>	1.8°C Balmoral (Aberdeenshire, 283 mAMSL)
<i>Most Rainfall</i>	9.6mm Goudhurst (Kent, 85 mAMSL)
<i>Most Sunshine</i>	11.8hr Lyneham (Wiltshire, 145 mAMSL)
<i>Highest Gust</i>	31Kt 36mph South Uist Range (Western Isles, 4 mAMSL)
<i>Highest Gust (mountain)</i>	50Kt 58mph Cairngorm Summit (Inverness-shire, 1237 mAMSL)
<i>Greatest Snow Depth at 0900 UTC</i>	No non-zero values

mAMSL refers to station elevation in metres above mean sea level.

Daily Weather Summary for Tuesday 07 August 2018

North Atlantic and Europe analysis charts and satellite images at 0000 UTC

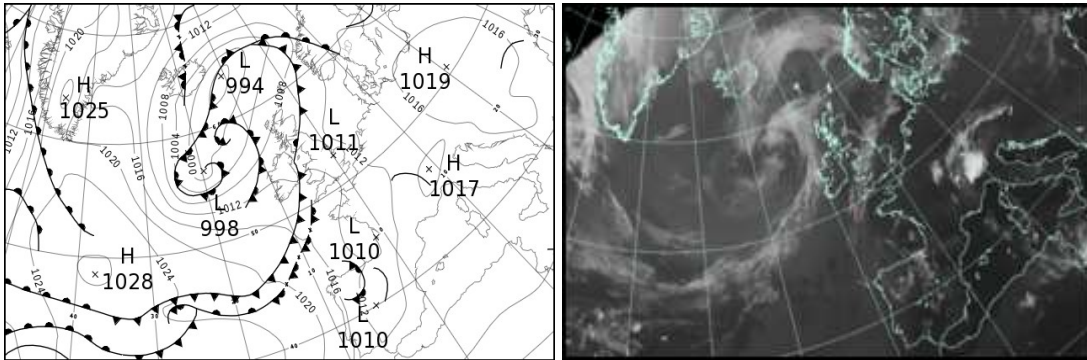

North Atlantic and Europe analysis charts and satellite images at 1200 UTC

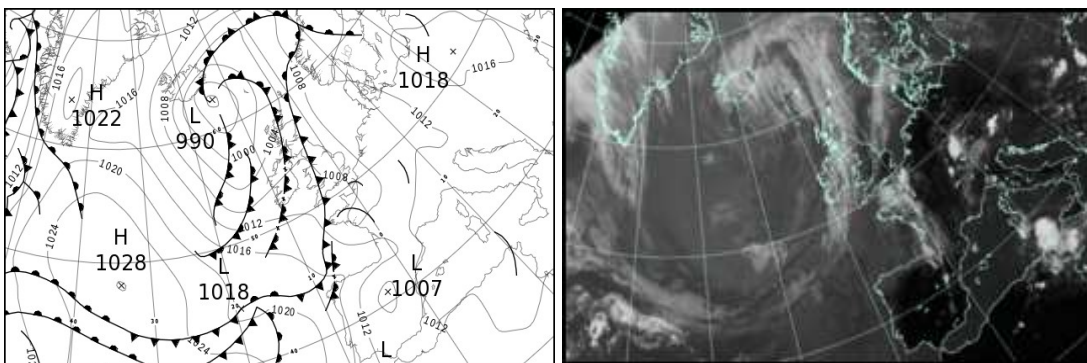

All satellite imagery copyright Met Office and EUMETSAT (European Organisation for the Exploitation of Meteorological Satellites). These show infra-red images from the geostationary MSG satellite. The rainfall rates are derived from both rain-radar and satellite data.

Daily Weather Summary for Tuesday 07 August 2018

UK satellite and rain-radar precipitation rates at (L) 0000 and (R) 1200 UTC

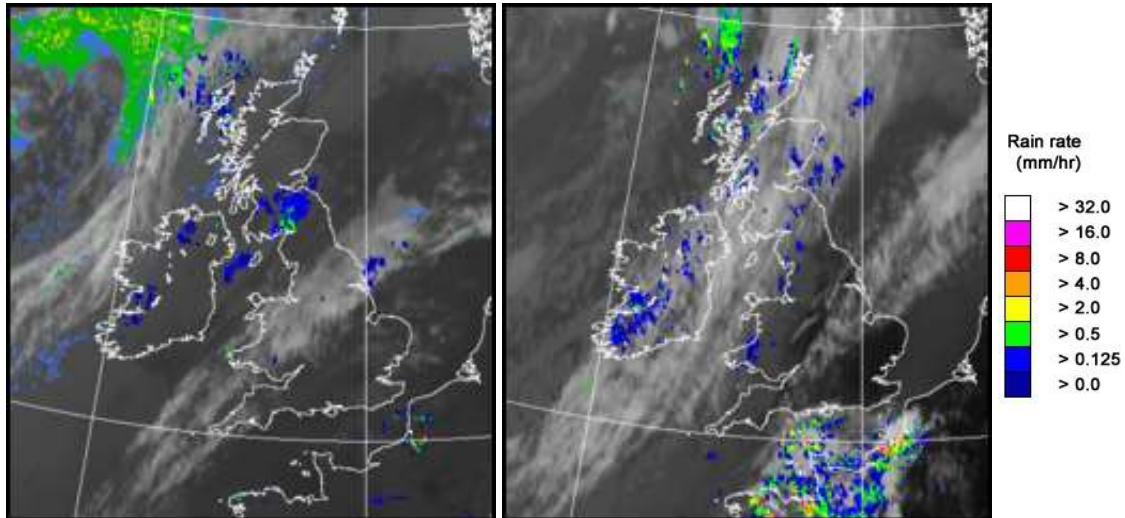

UK wind speed and direction at (L) 0000 and (R) 1200 UTC

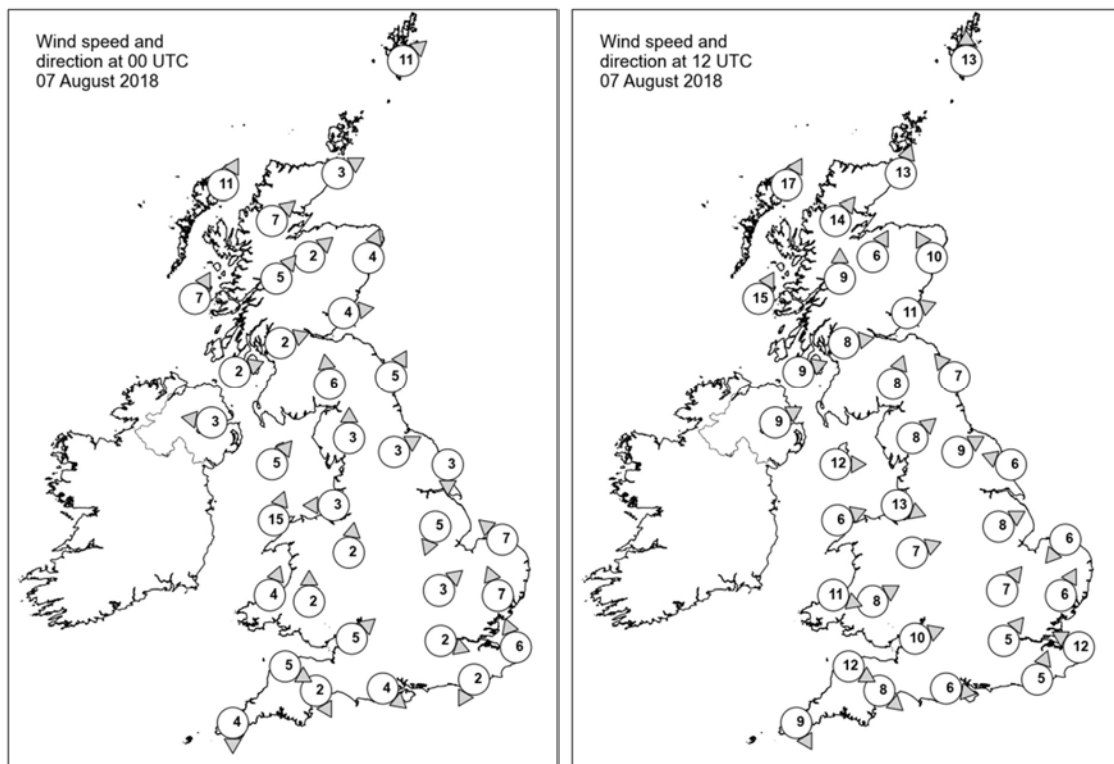

Daily Weather Summary for Tuesday 07 August 2018

Selected UK readings at (L) 0000 and (R) 1200 UTC

STATIONS		0000 UTC						1200 UTC					
NO	SITE	PRESS	WDIR	WSPD	CLOUD	TEMP	TDEW	PRESS	WDIR	WSPD	CLOUD	TEMP	TDEW
1	Lerwick	1007.7	SW	11	2	11.4	10.7	1004.2	S	13	7	14.3	13.3
2	Wick	1008.7	WSW	3	8	13.0	10.7	1004.1	SSW	13	7	16.6	10.2
3	Stomoway	1007.3	SSW	11	7	12.3	10.2	1002.5	SSW	17	5	14.5	10.0
4	Loch Glascarnoch	1009.1	SW	7	7	11.7	8.2	1004.5	SW	14	6	13.5	8.2
5	Aviemore	1009.4	SW	2	8	13.1	9.8	1004.1	SSW	6	5	18.1	8.1
6	Dyce	1009.6	SSW	4	1	14.5	11.4	1004.7	SSE	10	7	18.9	14.1
7	Tulloch Bridge	1010.3	SW	5	7	12.3	9.3	1006.0	S	9	8	14.0	9.1
8	Tiree	1009.0	SSW	7	8	12.8	10.1	1005.0	SSW	15	5	15.6	10.8
9	Leuchars	1010.1	W	4	8	14.2	12.3	1005.8	WSW	11	7	18.0	12.9
10	Bishopton	1010.2	WSW	2	7	13.4	12.1	1006.4	W	8	8	16.9	9.7
11	Machrihanish	1010.0	WSW	2	7	13.2	12.0	1006.7	WSW	9	7	15.5	10.9
12	Boulmer	1010.9	SSW	5	6	15.5	14.3	1006.1	SE	7	8	17.8	14.5
13	Eskdalemuir	1010.6	S	6	8	14.9	14.7	1007.0	SSW	8	8	15.2	13.8
14	Aldergrove	1010.5	E	3	8	14.3	13.6	1007.2	WSW	9	2	16.2	9.6
15	Shap	1011.7	S	3	3	13.3	12.7	1007.7	SW	8	8	16.0	14.1
16	Leeming	1011.7	WSW	3	8	16.3	14.8	1006.1	WSW	9	3	24.7	13.6
17	Ronaldsway	1011.1	SW	5	7	15.4	14.5	1008.2	W	12	7	17.3	8.8
18	Bridlington	1011.3	N	3	8	18.9	14.8	1006.0	ESE	6	0	21.8	16.0
19	Crosby	1011.4	E	3	8	16.4	15.2	1009.1	WNW	13	8	15.3	13.7
20	Valley	1011.8	SSW	15	5	16.0	14.7	1009.2	WSW	6	6	17.1	11.2
21	Waddington	1011.0	NNE	5	7	18.7	14.1	1006.4	WSW	8	7	26.3	12.9
22	Shawbury	1011.9	S	2	8	16.4	14.1	1007.1	WSW	7	4	23.8	14.4
23	Weybourne	1010.6	SE	7	4	19.4	14.0	1006.6	NE	6	0	25.1	17.6
24	Bedford	1011.3	SW	3	5	19.0	12.6	1006.6	SW	7	1	28.5	14.3
25	Aberporth	1012.7	SSW	4	8	15.0	14.7	1010.0	WNW	11	8	13.2	12.8
26	Sennybridge	1013.0	S	2	8	13.6	13.5	1008.6	WSW	8	8	17.6	14.1
27	Wattisham	1011.0	SSE	7	4	20.1	15.5	1006.3	SSW	6	2	29.6	13.0
28	Filton	1012.1	SW	5	0	15.8	14.7	1008.9	WSW	10	7	23.1	14.0
29	Heathrow	1011.6	WNW	2	2	21.4	12.9	1007.0	SW	5	0	29.4	13.8
30	Manston	1011.8	SSE	6	0	17.9	12.1	1007.2	ESE	12	0	27.3	14.1
31	Chivenor	1012.8	WNW	5	8	16.9	13.9	1010.5	WNW	12	8	17.8	13.6
32	Exeter	1012.7	NNW	2	0	14.1	12.5	1009.8	NW	8	7	20.9	14.0
33	Herstmonceux	1011.8	NNE	2	7	16.8	16.5	1007.6	SSW	5	0	27.4	14.0
34	Hurn	1012.1	NW	4	0	15.9	13.8	1008.6	W	6	2	25.5	16.0
35	Camborne	1013.4	N	4	8	15.9	15.1	1011.4	NNW	9	7	18.1	11.2

Daily Weather Summary for Tuesday 07 August 2018

Selected European readings at (L) 0000 and (R) 1200 UTC

STATIONS		0000 UTC						1200 UTC					
NO	SITE	PRESS	WDIR	WSPD	CLOUD	TEMP	TDEW	PRESS	WDIR	WSPD	CLOUD	TEMP	TDEW
1	Murmansk	1002.6	W	10	7	8.4	4.6	1006.0	W	8	7	10.5	6.0
2	Helsinki	1008.7	NW	8	4	14.1	11.0	1012.1	WNW	10	3	23.6	6.4
3	Stockholm	1011.9	WSW	4	-	16.0	11.1	1013.6	SW	6	-	23.7	10.4
4	Oslo	1011.3	SE	4	-	14.4	12.3	1011.6	S	8	6	23.1	12.7
5	Reykjavik	1005.1	N	7	3	9.0	4.3	1004.5	N	13	8	10.1	4.9
6	Moscow	1008.5	-	0	3	17.2	13.5	1009.1	NW	2	7	22.8	12.0
7	Kiev	1014.6	NNW	2	3	20.6	14.7	1014.9	N	8	6	26.4	9.9
8	Warsaw	1017.8	-	0	1	15.0	13.3	1017.8	SW	4	3	27.3	11.8
9	Berlin	1015.7	ESE	6	-	20.4	10.5	1012.2	SE	6	-	34.4	9.1
10	De Bilt	1012.1	NNW	2	0	16.0	15.3	1008.6	WSW	6	0	32.6	11.8
11	Dublin	1011.6	W	14	7	14.6	11.9	1008.6	W	10	7	16.5	9.4
12	Cork	1013.1	W	4	7	13.5	10.8	1009.7	W	10	7	17.0	9.1
13	Sofia	1016.7	-	0	0	15.2	13.1	1013.6	ESE	2	2	28.2	11.1
14	Belgrade	1015.9	WSW	2	0	23.1	20.2	1015.1	N	2	4	31.8	17.8
15	Budapest	1016.6	NE	4	2	21.0	16.0	1016.1	ESE	6	2	30.7	13.5
16	Prague	1016.5	N	2	-	17.7	7.4	1012.4	S	6	3	32.8	9.6
17	Munich	1013.5	S	2	8	23.6	14.1	1011.3	NW	8	4	31.3	12.7
18	Strasbourg	1012.0	W	3	-	21.8	17.6	1009.7	S	7	-	35.2	17.0
19	Paris	1011.8	N	1	0	24.0	11.7	1007.6	S	4	5	35.4	15.7
20	Jersey	1011.7	NNE	5	0	17.5	16.3	1009.9	NNW	10	4	19.4	15.4
21	Milan	1015.8	NNE	13	0	26.1	17.8	1015.0	SW	4	0	31.9	17.9
22	Marseille	1014.6	SSE	4	-	25.7	20.5	1014.2	S	13	-	32.0	20.3
23	Bordeaux	1010.3	ENE	3	-	25.9	16.7	1012.4	WSW	13	7	27.0	19.4
24	Rome	1015.2	NNW	3	0	24.0	23.2	1014.7	W	11	2	31.1	21.0
25	Ajaccio	1015.0	NE	5	-	24.1	20.2	1014.2	SSW	10	-	31.9	22.9
26	Barcelona	-	WNW	3	-	28.0	24.0	1013.4	SW	14	4	31.6	23.0
27	Majorca	-	ENE	2	-	25.0	24.0	1013.7	SW	13	3	31.4	22.5
28	Madrid	-	S	10	-	31.0	11.0	1006.9	S	9	1	35.0	9.1
29	Lisbon	1015.5	-	-	-	20.8	16.2	1015.9	N	14	3	24.1	16.4
30	Athens	1012.7	N	3	-	26.2	9.2	1012.5	NE	6	-	33.7	13.2
31	Malta	1013.7	E	5	4	26.0	21.2	1013.9	E	10	7	28.6	20.2
32	Gibraltar	1013.3	ENE	3	0	24.4	17.2	1012.2	ESE	7	0	29.7	18.0

Daily Weather Summary for Tuesday 07 August 2018

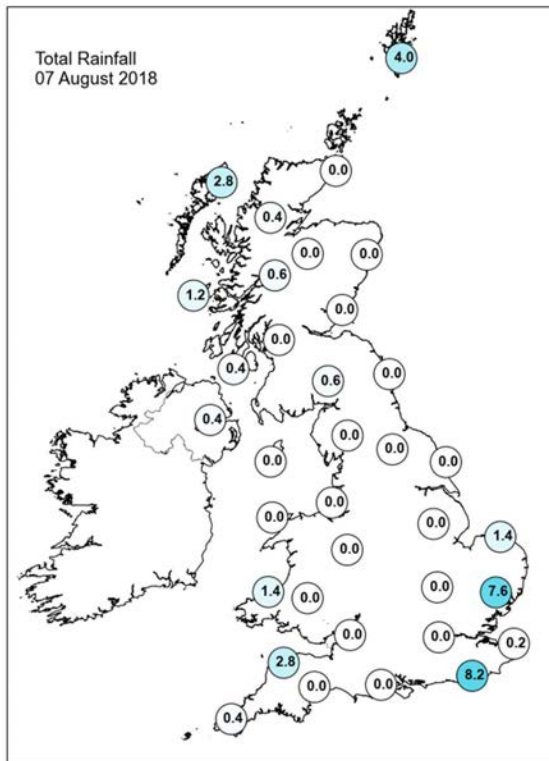
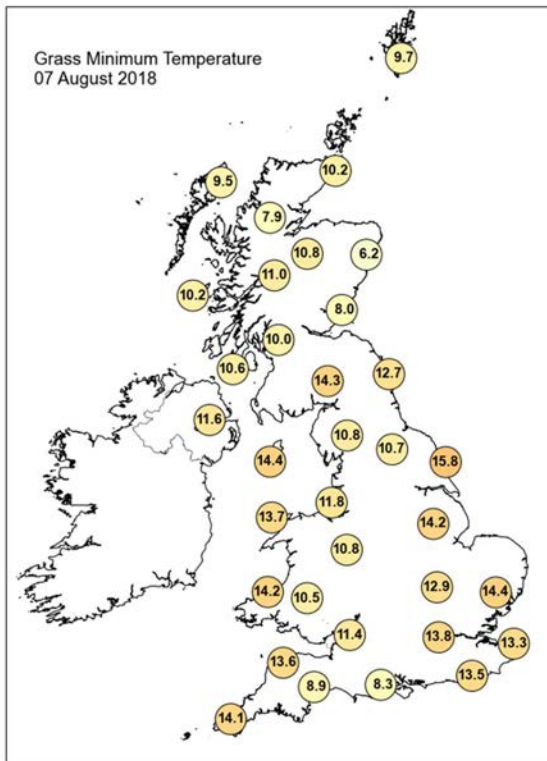
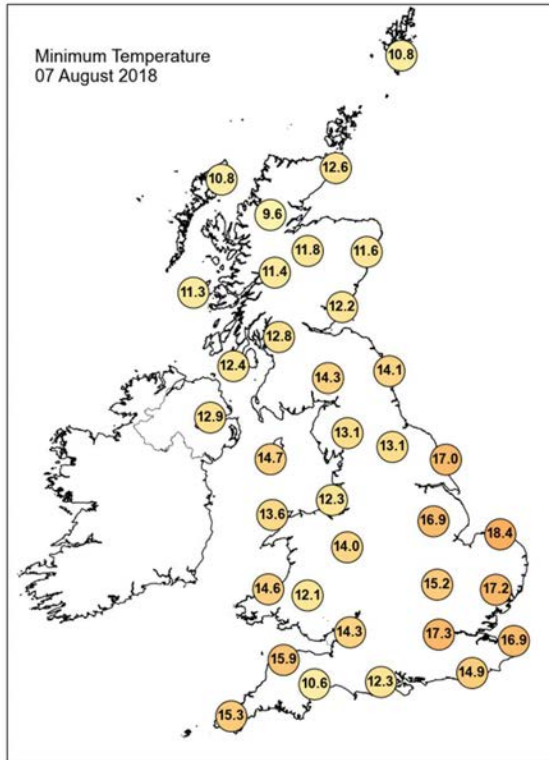
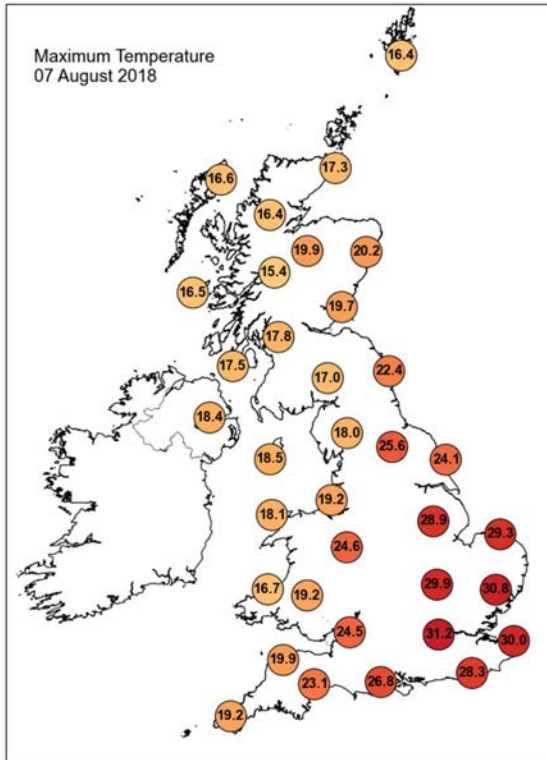

Daily Weather Summary for Tuesday 07 August 2018

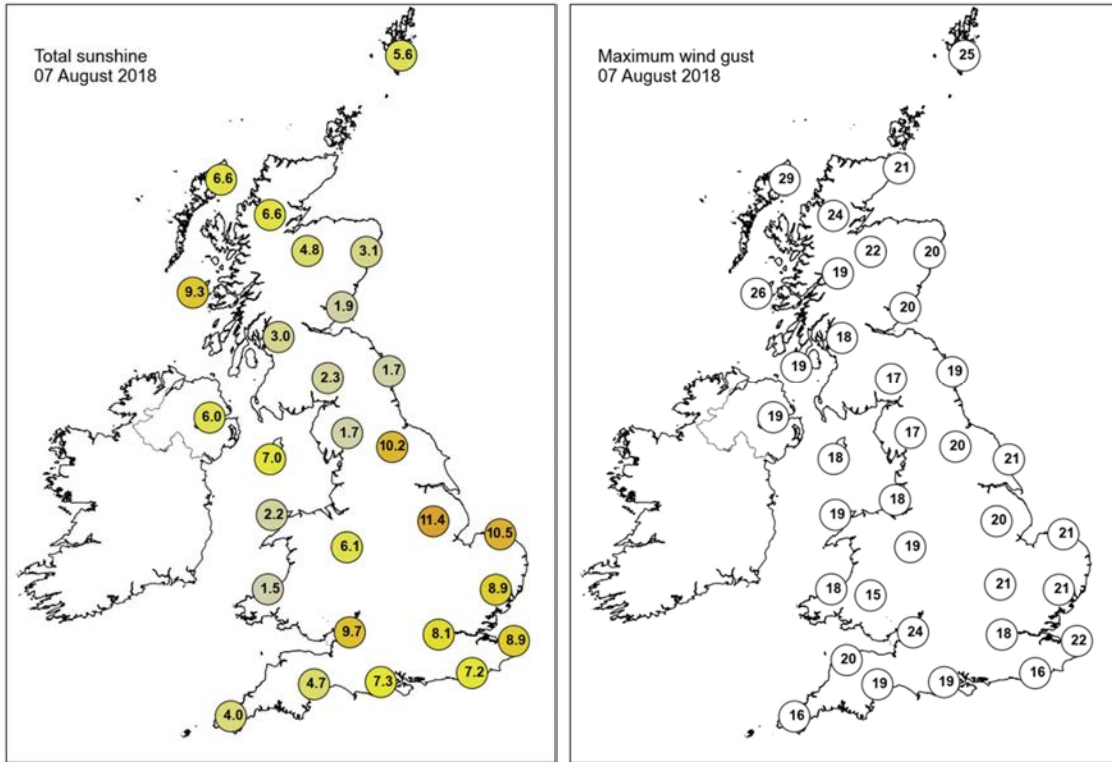

None of the selected stations observed a day of sleet or snow falling or non-zero snow depth at 0900 UTC.

Daily Weather Summary for Wednesday 08 August 2018

This day's summary created 24/08/2018 10:45

Summary of the UK Weather for Wednesday 08 August 2018

The recent hot spell of weather came to an end during the early hours of Wednesday, with thunderstorms affecting parts of southeast England, mainly in Kent and Sussex. However these cleared away quickly. Elsewhere, it was a mostly dry night, with clear spells and it was much fresher across northern and western parts of the UK, with some scattered showers.

Sunshine and showers were the order of the day on Wednesday, with the majority of these across central, western and northern parts of the UK. Some of the showers were on the heavy side in the afternoon, with a couple of thunderstorms reported across the Midlands. Much of southeast England and East Anglia remained dry and mostly sunny. Temperatures were around average for the time of year in southeast England, but elsewhere it was a little cooler than average.

Daily Extremes

<i>Highest Maximum</i>	25.6°C Cavendish (Suffolk, 55 mAMSL)
<i>Lowest Maximum</i>	13.4°C Alston, Springhouse Park (Cumbria, 320 mAMSL)
<i>Highest Minimum</i>	16.7°C Cambridge, Botanic Garden (Cambridgeshire, 13 mAMSL) also Shoeburyness, Landwick (Essex, 2 mAMSL)
<i>Lowest Minimum</i>	3.2°C Aboyne No 2 (Aberdeenshire, 140 mAMSL)
<i>Lowest Grass Minimum</i>	-0.5°C Balmoral (Aberdeenshire, 283 mAMSL) also Kindrogan (Perthshire (in Tayside Region), 259 mAMSL)
<i>Most Rainfall</i>	15.0mm Okehampton, East Okement Farm (Devon, 408 mAMSL)
<i>Most Sunshine</i>	11.4hr Hastings (East Sussex, 45 mAMSL)
<i>Highest Gust</i>	35Kt 40mph Wight: Needles Old Battery (Isle Of Wight, 80 mAMSL)
<i>Highest Gust (mountain)</i>	45Kt 52mph Cairngorm Summit (Inverness-shire, 1237 mAMSL)
<i>Greatest Snow Depth at 0900 UTC</i>	No non-zero values

mAMSL refers to station elevation in metres above mean sea level.

Daily Weather Summary for Wednesday 08 August 2018

North Atlantic and Europe analysis charts and satellite images at 0000 UTC

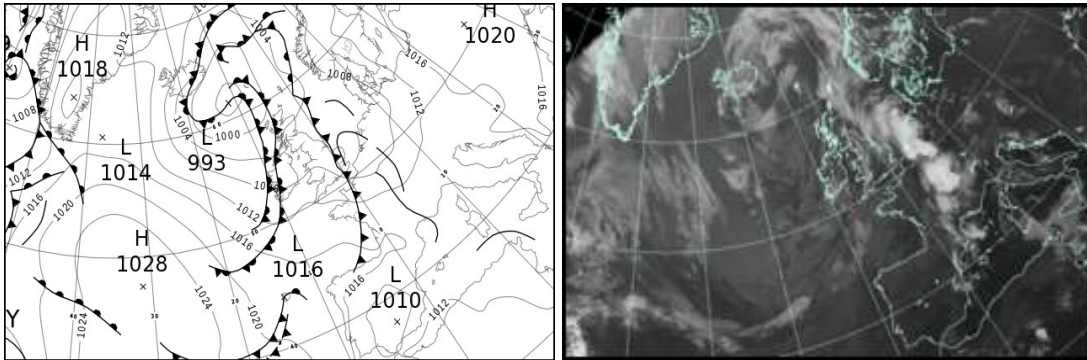

North Atlantic and Europe analysis charts and satellite images at 1200 UTC

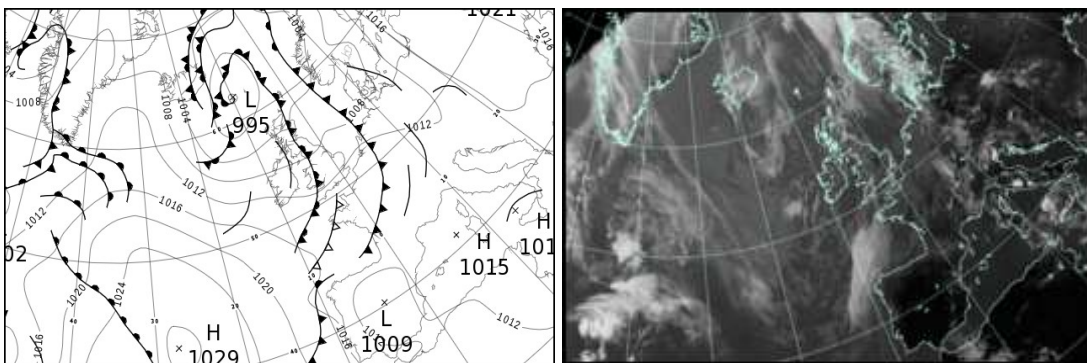

All satellite imagery copyright Met Office and EUMETSAT (European Organisation for the Exploitation of Meteorological Satellites). These show infra-red images from the geostationary MSG satellite. The rainfall rates are derived from both rain-radar and satellite data.

Daily Weather Summary for Wednesday 08 August 2018

UK satellite and rain-radar precipitation rates at (L) 0000 and (R) 1200 UTC

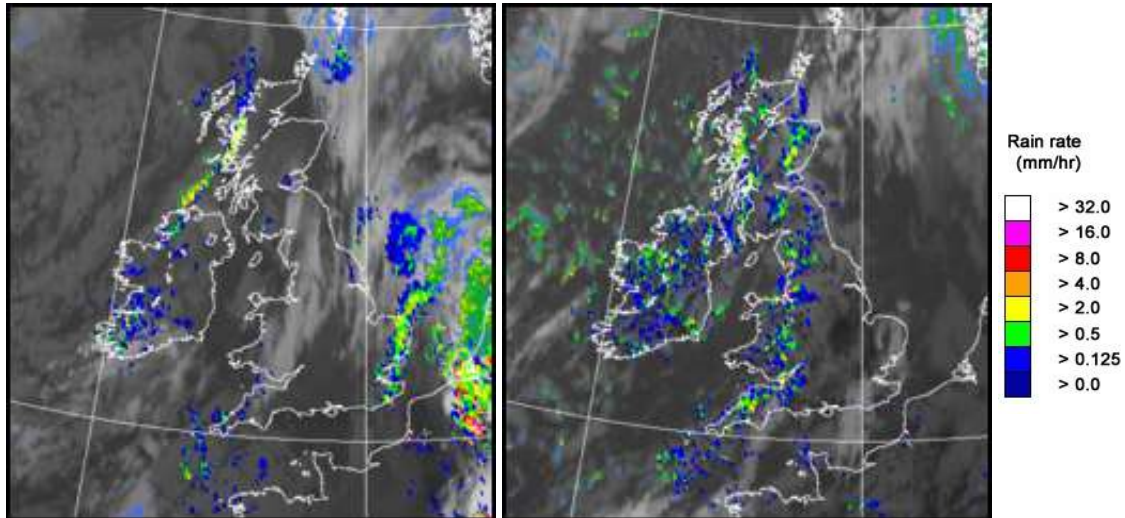

UK wind speed and direction at (L) 0000 and (R) 1200 UTC

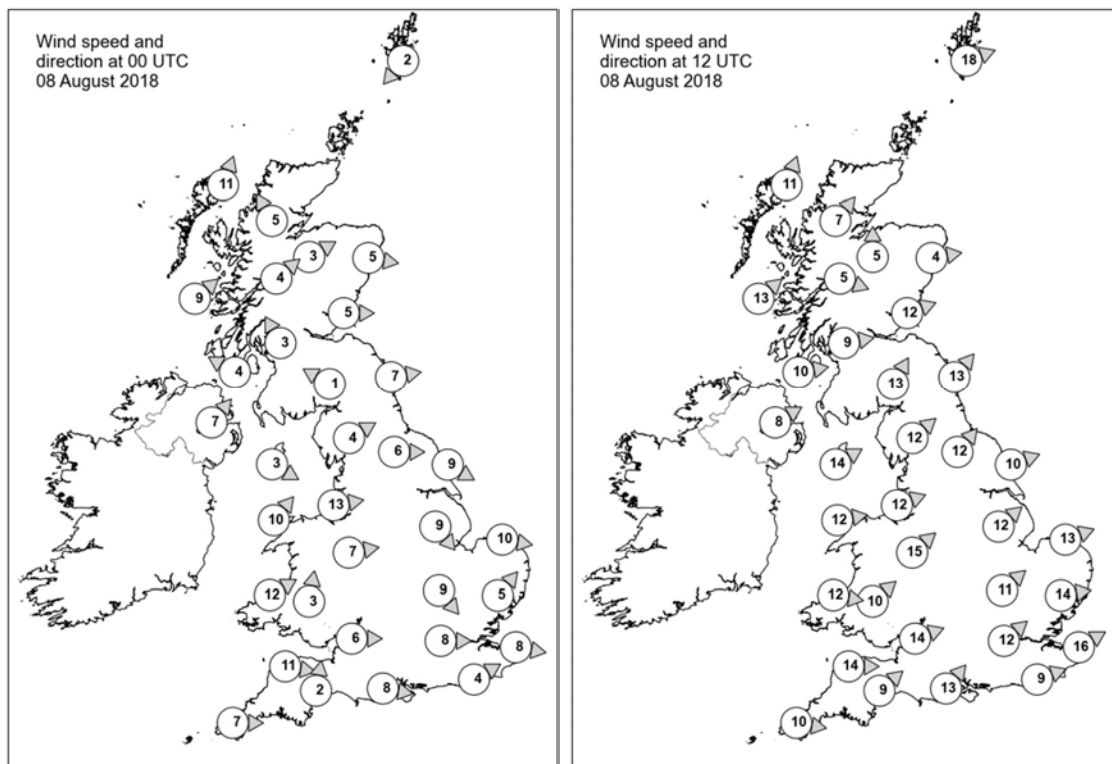

Daily Weather Summary for Wednesday 08 August 2018

Selected UK readings at (L) 0000 and (R) 1200 UTC

STATIONS		0000 UTC						1200 UTC					
NO	SITE	PRESS	WDIR	WSPD	CLOUD	TEMP	TDEW	PRESS	WDIR	WSPD	CLOUD	TEMP	TDEW
1	Lerwick	1002.8	NE	2	8	12.1	11.1	1002.0	WSW	18	7	14.7	10.9
2	Wick	1002.2	SSW	2	3	10.9	8.6	1003.0	WSW	7	8	16.5	9.9
3	Stornoway	1000.5	SSW	11	7	12.0	10.9	1002.6	SSW	11	8	15.9	9.6
4	Loch Glascarnoch	1002.9	SSE	5	6	11.3	6.9	1003.9	SW	7	8	13.9	9.7
5	Aviemore	1003.9	WSW	3	0	9.6	6.7	1003.3	S	5	6	16.0	7.1
6	Dyce	1003.9	W	5	5	13.7	6.4	1003.4	W	4	8	17.6	9.5
7	Tulloch Bridge	1004.9	SW	4	8	11.0	7.7	1005.2	WNW	5	8	13.5	8.1
8	Tiree	1003.0	SW	9	8	12.3	11.7	1005.1	SW	13	6	14.2	8.2
9	Leuchars	1004.8	W	5	5	10.3	7.5	1004.7	WSW	12	8	16.9	10.8
10	Bishopton	1004.8	SSE	3	8	12.5	11.1	1005.4	W	9	8	17.6	11.0
11	Machrihanish	1004.5	ESE	4	8	13.4	10.3	1006.6	W	10	7	13.6	12.0
12	Boulmer	1005.5	W	7	8	13.6	9.9	1006.0	SW	13	7	19.2	8.9
13	Eskdalemuir	1006.7	ESE	1	8	8.2	8.2	1006.0	SSW	13	6	16.3	10.6
14	Aldergrove	1005.5	SW	7	8	13.5	9.5	1007.5	WSW	8	7	16.2	9.5
15	Shap	1006.6	WSW	4	8	11.6	8.7	1008.2	SW	12	8	13.2	10.2
16	Leeming	1006.7	W	6	8	11.8	9.4	1008.0	SW	12	6	17.7	9.5
17	Ronaldsway	1006.3	WNW	3	4	13.3	11.0	1008.3	WSW	14	2	17.1	10.1
18	Bridlington	1005.2	WNW	9	8	17.4	10.7	1007.7	WSW	10	7	21.3	8.9
19	Crosby	1007.2	W	13	8	16.0	11.4	1009.5	WSW	12	8	16.6	13.0
20	Valley	1007.0	SW	10	6	15.0	13.2	1009.8	W	12	5	17.8	10.3
21	Waddington	1006.2	NW	9	3	16.2	10.0	1009.0	SW	12	4	21.7	6.2
22	Shawbury	1007.9	W	7	8	13.0	9.6	1009.5	SW	15	6	19.7	9.7
23	Weybourne	1005.4	W	10	8	18.3	16.8	1010.1	WSW	13	6	22.7	10.1
24	Bedford	1006.7	NW	9	7	18.1	12.8	1010.8	SW	11	7	20.3	8.3
25	Aberporth	1008.4	WSW	12	2	12.8	11.2	1011.0	W	12	4	15.7	11.9
26	Sennybridge	1009.5	S	3	8	9.6	8.5	1010.8	SW	10	5	15.8	13.7
27	Wattisham	1004.7	SW	5	7	18.1	16.6	1010.9	W	14	4	21.1	6.7
28	Filton	1008.9	W	6	0	14.6	10.0	1012.0	WSW	14	7	17.2	12.6
29	Heathrow	1007.0	W	8	6	18.6	12.8	1012.0	SW	12	4	22.2	7.5
30	Manston	1005.5	W	8	7	21.0	17.3	1012.4	WSW	16	7	21.5	9.4
31	Chivenor	1009.8	W	11	7	16.2	-	1012.4	W	14	7	16.2	13.9
32	Exeter	1010.1	S	2	8	13.7	10.7	1011.8	SW	9	8	20.1	9.2
33	Herstmonceux	1006.4	WSW	4	8	18.1	17.6	1013.5	WSW	9	7	19.9	13.2
34	Hurn	1009.2	W	8	0	13.0	9.8	1012.9	SW	13	5	21.2	10.6
35	Camborne	1011.4	W	7	7	14.1	12.6	1012.8	W	10	7	17.3	10.7

Daily Weather Summary for Wednesday 08 August 2018

Selected European readings at (L) 0000 and (R) 1200 UTC

STATIONS		0000 UTC						1200 UTC					
NO	SITE	PRESS	WDIR	WSPD	CLOUD	TEMP	TDEW	PRESS	WDIR	WSPD	CLOUD	TEMP	TDEW
1	Murmansk	1007.8	SSW	10	7	9.8	6.4	1008.1	WNW	8	7	16.7	6.1
2	Helsinki	1016.4	W	6	1	11.4	7.1	1018.3	S	8	1	23.5	9.8
3	Stockholm	1013.9	SE	4	-	18.0	16.2	1012.7	SSE	14	-	28.9	14.1
4	Oslo	1010.5	NNE	6	-	15.7	14.4	1007.0	NE	6	8	17.8	16.7
5	Reykjavik	1005.8	N	9	6	9.0	3.5	1005.5	N	17	5	9.9	2.5
6	Moscow	1014.2	WNW	2	1	13.2	11.6	1017.9	NNW	6	5	21.4	8.2
7	Kiev	1018.2	NW	4	0	18.0	12.0	1019.8	NE	6	6	26.2	11.5
8	Warsaw	1017.5	SSE	4	0	18.7	13.2	1017.1	SE	10	0	29.3	13.2
9	Berlin	1010.1	ESE	6	-	25.7	9.8	1009.4	SSW	10	-	35.6	10.6
10	De Bilt	1009.7	WSW	6	8	20.4	17.7	1012.0	SW	14	4	22.9	15.2
11	Dublin	1006.9	WSW	6	2	12.4	7.1	1009.2	W	10	6	17.3	8.2
12	Cork	1008.8	SW	8	7	12.3	11.6	1012.2	W	10	7	14.0	8.6
13	Sofia	1016.6	SSE	2	0	18.6	14.4	1014.8	E	8	4	28.2	24.8
14	Belgrade	1015.2	SE	2	0	23.0	16.6	1015.7	S	6	2	32.2	18.3
15	Budapest	1015.8	ENE	4	5	21.2	15.5	1015.8	SE	6	3	32.4	13.1
16	Prague	1011.8	N	2	-	24.6	17.4	1011.7	N	2	3	31.1	14.5
17	Munich	1012.0	ENE	2	2	20.6	16.6	1014.2	WNW	4	8	26.3	14.8
18	Strasbourg	1009.7	S	3	-	20.9	17.5	1013.5	SW	4	7	29.8	16.6
19	Paris	1009.0	SW	11	0	21.9	16.2	1014.8	WSW	9	5	25.5	11.6
20	Jersey	1011.7	WNW	10	7	16.4	12.3	1015.0	WSW	12	8	18.2	12.6
21	Milan	1014.5	SSW	2	0	25.4	21.3	1015.3	WSW	3	3	31.4	19.8
22	Marseille	1014.4	E	7	-	26.4	22.0	1015.2	S	10	-	31.6	21.5
23	Bordeaux	1015.4	WNW	8	7	19.9	16.1	1015.3	S	3	8	25.6	15.9
24	Rome	1014.8	ENE	3	0	23.8	19.1	1015.3	W	13	2	29.5	23.6
25	Ajaccio	1015.3	NE	5	-	22.9	18.7	1015.6	SW	9	-	31.2	23.6
26	Barcelona	1013.5	SSE	4	5	27.8	23.2	1014.9	ESE	11	3	30.3	23.5
27	Majorca	-	ENE	4	-	26.0	23.0	1014.8	SW	15	3	31.6	22.1
28	Madrid	-	SSE	4	-	25.0	13.0	1008.4	SSE	7	0	32.2	7.1
29	Lisbon	1015.3	-	-	-	19.3	15.1	1015.2	WNW	10	1	26.0	13.5
30	Athens	1013.2	N	2	-	25.2	10.1	1013.1	NE	9	-	33.6	12.8
31	Malta	1013.4	E	6	2	25.4	22.9	1013.9	ENE	9	6	29.9	21.9
32	Gibraltar	1011.9	SW	1	2	23.3	20.0	1013.1	E	6	0	27.6	21.4

Daily Weather Summary for Wednesday 08 August 2018

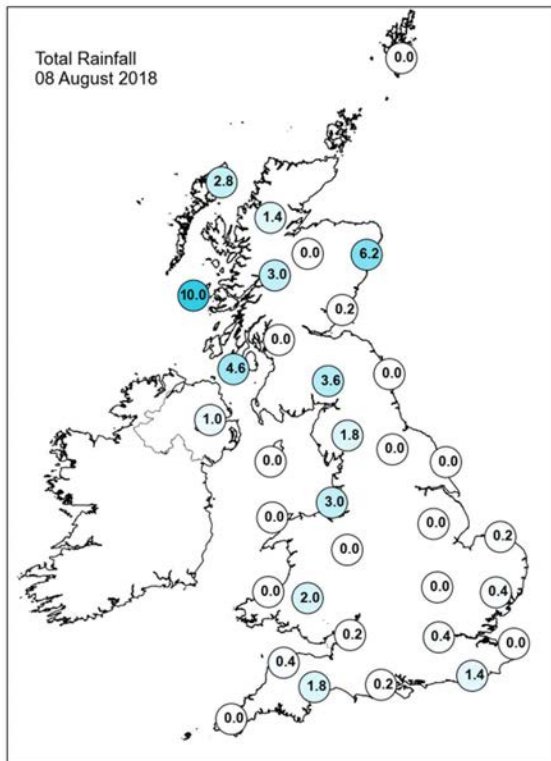
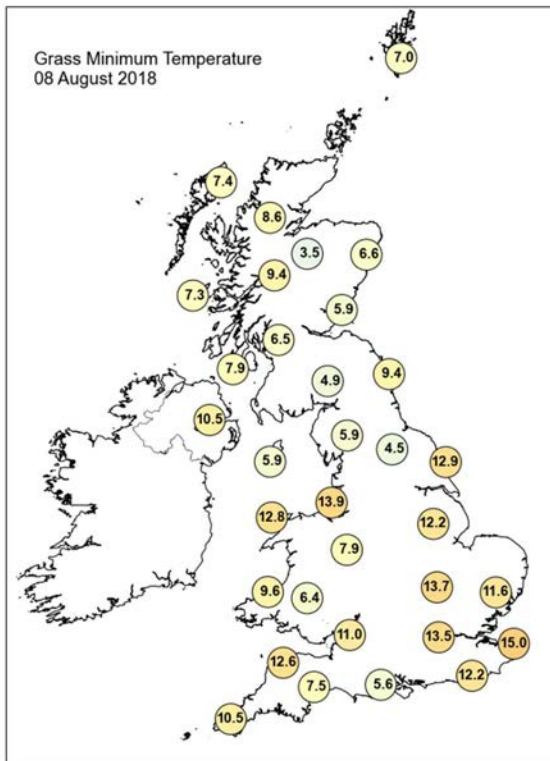
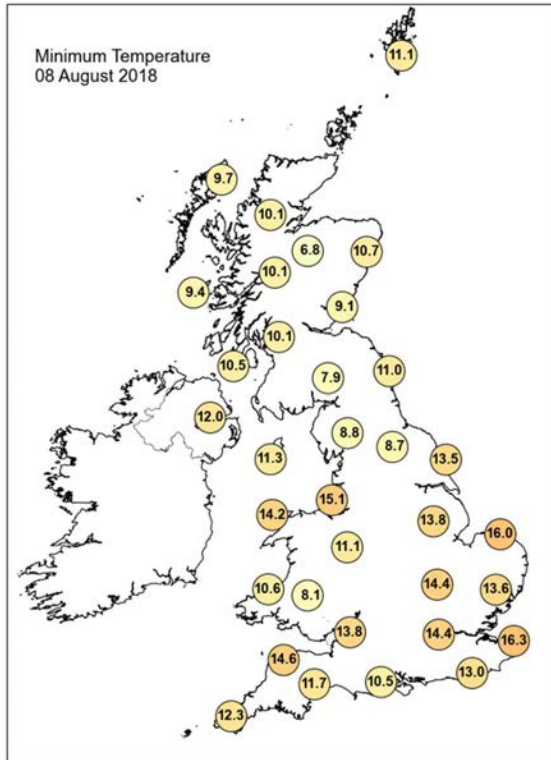
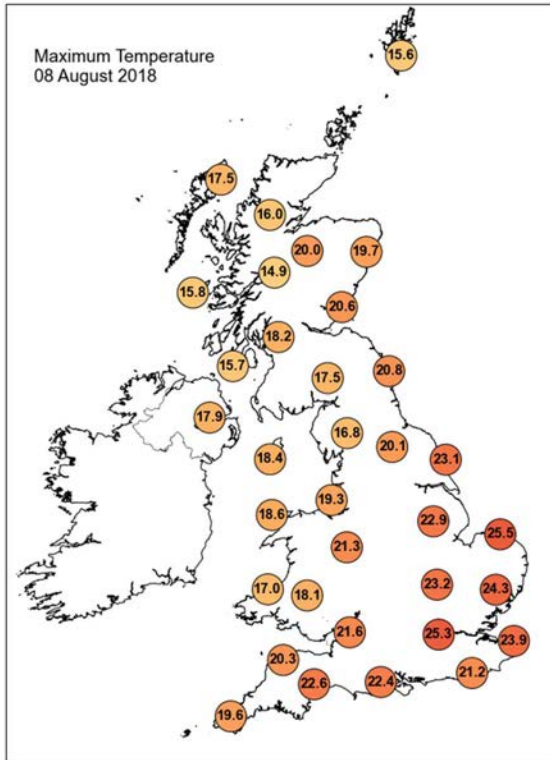

Daily Weather Summary for Wednesday 08 August 2018

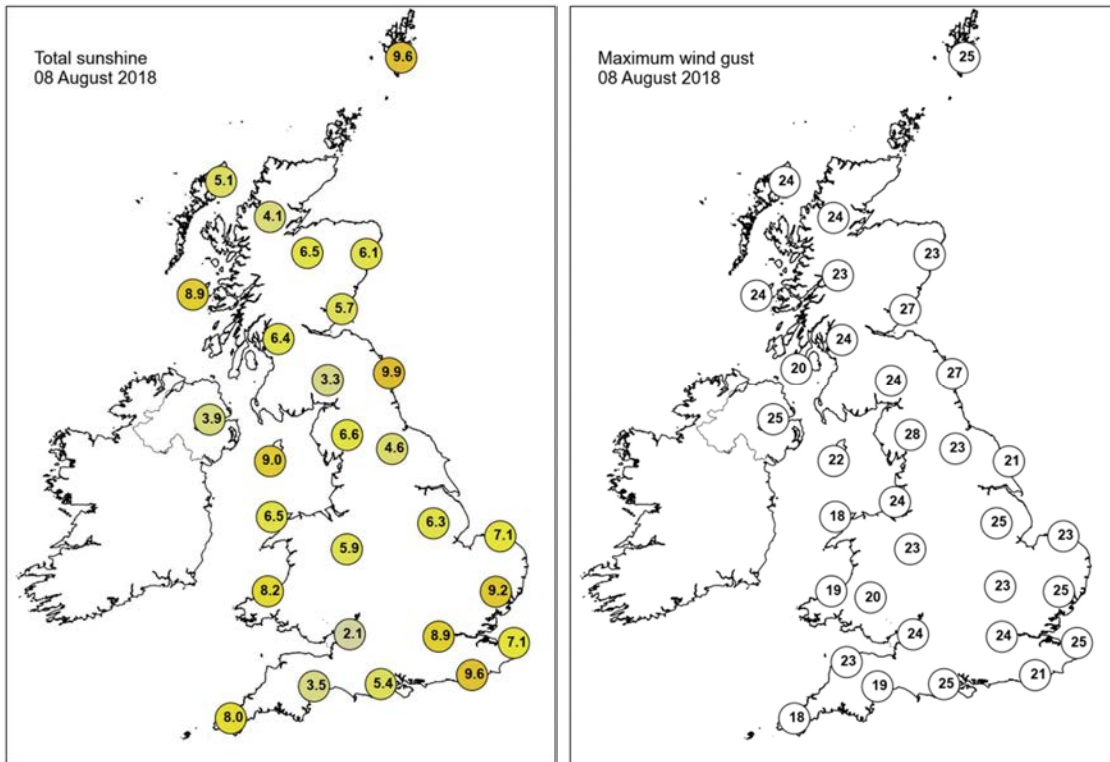

None of the selected stations observed a day of sleet or snow falling or non-zero snow depth at 0900 UTC.

Daily Weather Summary for Thursday 09 August 2018

This day's summary created 16/08/2018 03:00

Summary of the UK Weather for Thursday 09 August 2018

Through the early hours of the morning, it rained in many parts of central and southeastern England, with some heavy bursts at times. Elsewhere across the UK there were clear spells and dry conditions, except for western Scotland and parts of Northern Ireland, where there were some heavy showers. During the morning the wet weather across the southeast became more persistent. Heavy outbreaks of rain affected much of East Anglia into the afternoon, as well as London and Kent. Elsewhere, there were showers for the west, especially across Northern Ireland and western Scotland. Northern England and Wales saw the best of the sunshine. Temperatures were generally a little below average for most places, but especially so in southeast England.

Daily Extremes

<i>Highest Maximum</i>	23.4°C Preston Montford (Shropshire, 71 mAMSL) also Plymouth, Mountbatten (Devon, 50 mAMSL)
<i>Lowest Maximum</i>	12.5°C Alston, Springhouse Park (Cumbria, 320 mAMSL)
<i>Highest Minimum</i>	15.7°C Cromer (Norfolk, 37 mAMSL) also Heathrow (Greater London, 25 mAMSL)
<i>Lowest Minimum</i>	0.5°C Aboyne No 2 (Aberdeenshire, 140 mAMSL)
<i>Lowest Grass Minimum</i>	-2.6°C Balmoral (Aberdeenshire, 283 mAMSL) also Fettercairn, Glensaugh No 2 (Kincardineshire, 171 mAMSL)
<i>Most Rainfall</i>	28.2mm Cavendish (Suffolk, 55 mAMSL)
<i>Most Sunshine</i>	13.6hr South Stainmore, No.2 (Cumbria, 291 mAMSL)
<i>Highest Gust</i>	40Kt 46mph Wight: Needles Old Battery (Isle Of Wight, 80 mAMSL)
<i>Highest Gust (mountain)</i>	47Kt 54mph Cairngorm Summit (Inverness-shire, 1237 mAMSL)
<i>Greatest Snow Depth at 0900 UTC</i>	No non-zero values

mAMSL refers to station elevation in metres above mean sea level.

Daily Weather Summary for Thursday 09 August 2018

North Atlantic and Europe analysis charts and satellite images at 0000 UTC

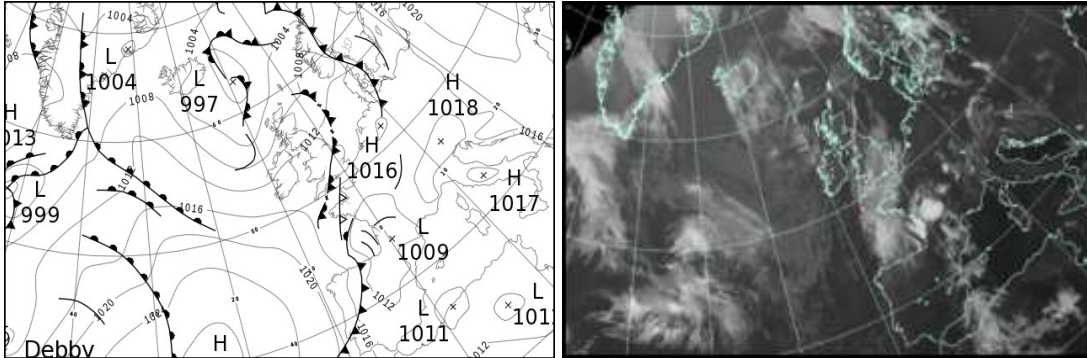

North Atlantic and Europe analysis charts and satellite images at 1200 UTC

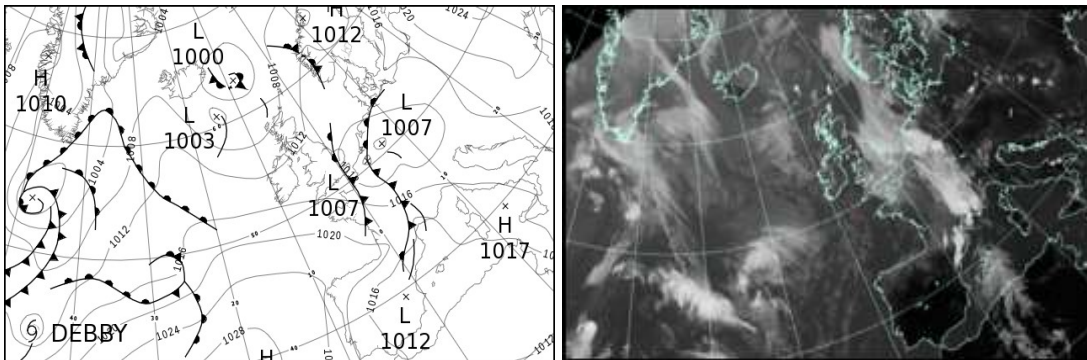

All satellite imagery copyright Met Office and EUMETSAT (European Organisation for the Exploitation of Meteorological Satellites). These show infra-red images from the geostationary MSG satellite. The rainfall rates are derived from both rain-radar and satellite data.

Daily Weather Summary for Thursday 09 August 2018

UK satellite and rain-radar precipitation rates at (L) 0000 and (R) 1200 UTC

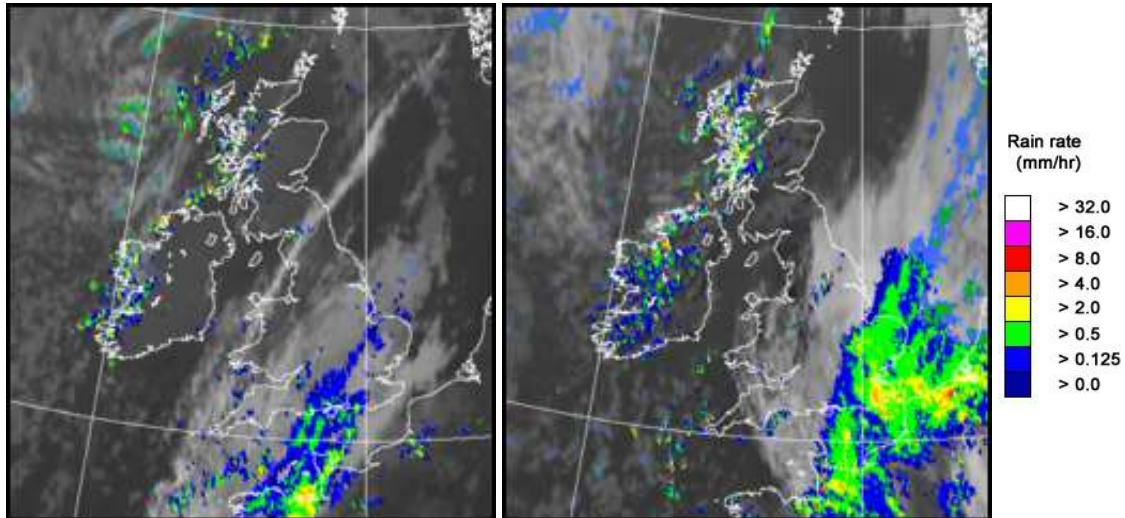

UK wind speed and direction at (L) 0000 and (R) 1200 UTC

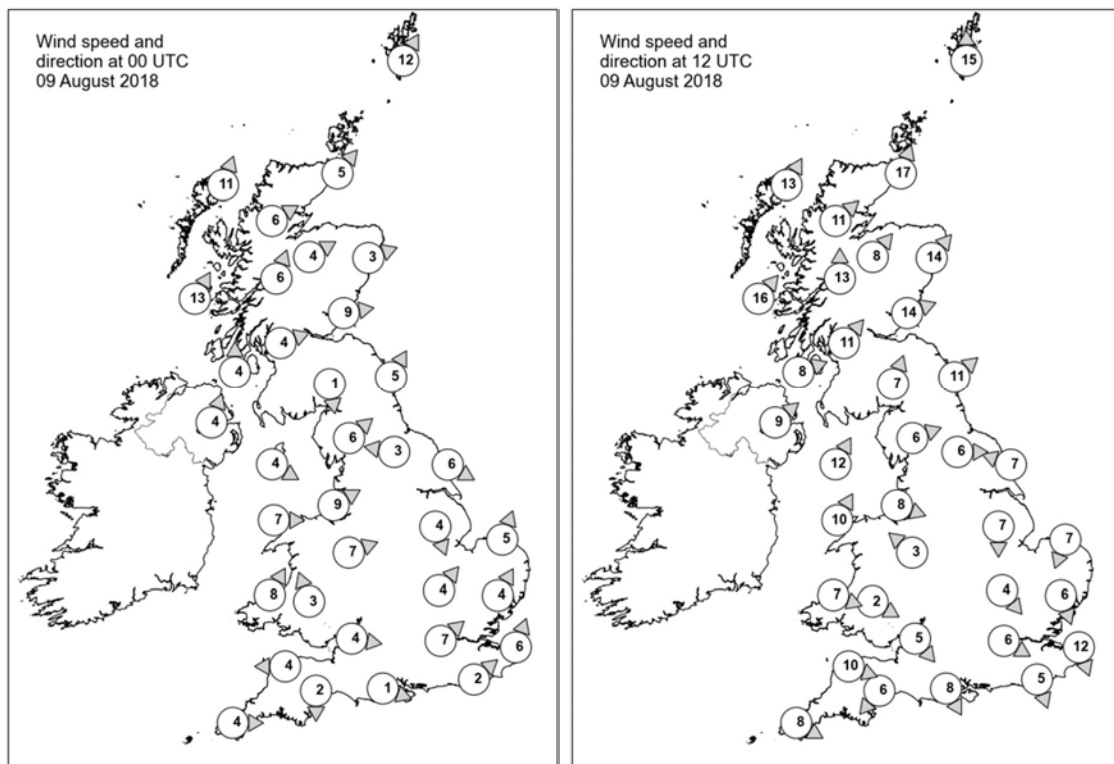

Daily Weather Summary for Thursday 09 August 2018

Selected UK readings at (L) 0000 and (R) 1200 UTC

STATIONS		0000 UTC						1200 UTC					
NO	SITE	PRESS	WDIR	WSPD	CLOUD	TEMP	TDEW	PRESS	WDIR	WSPD	CLOUD	TEMP	TDEW
1	Lerwick	1006.2	SSW	12	8	11.7	8.0	1008.5	S	15	3	13.2	10.1
2	Wick	1007.2	SW	5	7	9.2	6.8	1008.1	SSW	17	3	15.9	7.0
3	Stomoway	1005.4	SSW	11	0	10.8	8.1	1007.1	SSW	13	6	12.6	10.5
4	Loch Glascarnoch	1007.9	WSW	6	8	9.5	6.8	1009.3	SW	11	5	11.3	8.1
5	Aviemore	1009.1	WSW	4	1	8.2	5.5	1009.4	SW	8	6	15.4	7.2
6	Dyce	1009.0	WSW	3	0	10.1	6.0	1010.0	SW	14	6	16.2	5.8
7	Tulloch Bridge	1009.8	SSW	6	7	9.7	6.9	1011.0	S	13	6	13.7	7.9
8	Tiree	1007.6	SSW	13	3	11.3	8.8	1009.9	SW	16	6	14.1	9.7
9	Leuchars	1010.1	W	9	2	8.6	6.5	1010.7	WSW	14	1	17.6	6.2
10	Bishopton	1010.6	WSW	4	1	8.9	7.0	1011.1	SW	11	5	16.5	8.1
11	Machrihanish	1010.5	S	4	0	8.0	7.3	1011.3	WSW	8	3	15.2	8.6
12	Boulmer	1011.8	SSW	5	4	11.1	9.3	1012.2	SW	11	2	19.0	5.8
13	Eskdalemuir	1012.2	N	1	5	5.9	5.9	1012.5	SSW	7	7	14.3	7.5
14	Aldergrove	1011.6	SSW	4	0	10.2	8.4	1012.1	SW	9	4	15.6	8.7
15	Shap	1012.6	SW	6	2	9.9	8.0	1013.1	WSW	6	2	16.1	6.3
16	Leeming	1012.9	E	3	1	11.8	8.2	1013.0	W	6	6	18.2	7.4
17	Ronaldsway	1012.2	WNW	4	1	11.9	9.2	1013.6	SSW	12	3	16.4	9.0
18	Bridlington	1012.4	WNW	6	6	13.3	8.3	1012.8	ESE	7	6	17.6	11.3
19	Crosby	1012.9	WSW	9	7	16.2	11.0	1014.2	WNW	8	2	17.5	9.0
20	Valley	1012.8	W	7	5	13.8	10.5	1014.4	SSW	10	2	16.9	7.5
21	Waddington	1012.9	NNW	4	8	16.1	9.6	1012.7	N	7	8	18.6	7.6
22	Shawbury	1013.7	WSW	7	3	9.5	7.9	1013.3	SE	3	6	18.9	6.0
23	Weybourne	1012.8	SSW	5	8	16.9	11.1	1012.7	NNE	7	8	15.6	14.1
24	Bedford	1013.3	SW	4	7	15.8	11.5	1012.8	NW	4	8	15.5	13.4
25	Aberporth	1013.7	SSW	8	8	11.2	9.7	1015.0	WNW	7	0	15.8	8.2
26	Sennybridge	1015.1	SSE	3	5	7.5	7.0	1014.3	WNW	2	3	16.5	7.3
27	Wattisham	1013.4	SSW	4	8	16.4	11.1	1012.0	NNW	6	8	15.5	14.7
28	Filton	1014.0	W	4	8	15.5	10.9	1013.8	NW	5	0	20.6	7.8
29	Heathrow	1013.9	SW	7	8	17.7	12.1	1013.0	WNW	6	8	15.3	12.7
30	Manston	1014.5	SSW	6	7	15.1	12.2	1011.0	NNW	12	8	15.1	13.4
31	Chivenor	1014.4	E	4	3	12.9	11.0	1015.6	WNW	10	1	18.5	9.4
32	Exeter	1014.3	N	2	8	13.7	12.9	1014.7	NE	6	7	16.6	12.4
33	Herstmonceux	1014.5	SW	2	8	15.4	13.2	1012.1	NNW	5	8	14.6	14.0
34	Hurn	1014.3	WNW	1	8	15.6	12.9	1013.8	NNW	8	8	19.1	7.8
35	Camborne	1014.9	W	4	7	14.0	10.8	1016.4	WNW	8	3	18.6	7.4

Daily Weather Summary for Thursday 09 August 2018

Selected European readings at (L) 0000 and (R) 1200 UTC

STATIONS		0000 UTC						1200 UTC					
NO	SITE	PRESS	WDIR	WSPD	CLOUD	TEMP	TDEW	PRESS	WDIR	WSPD	CLOUD	TEMP	TDEW
1	Murmansk	1009.7	N	4	7	8.3	7.5	1003.6	SE	6	8	15.6	14.9
2	Helsinki	1018.0	SSE	6	1	19.1	15.0	-	-	-	7	-	-
3	Stockholm	1012.5	SSW	8	-	23.7	17.8	1013.5	W	6	-	28.3	18.1
4	Oslo	1007.6	S	6	-	18.8	17.5	1012.1	S	8	5	24.3	7.5
5	Reykjavik	1004.8	WNW	6	5	8.8	6.5	1006.4	NW	5	1	11.1	4.6
6	Moscow	1023.8	-	0	0	11.2	9.8	1025.5	N	4	4	24.9	6.8
7	Kiev	1022.6	-	0	0	17.7	12.3	1024.8	S	6	2	26.5	10.2
8	Warsaw	1017.7	ESE	8	0	20.2	14.2	1017.3	SE	12	3	31.5	17.5
9	Berlin	1013.8	NNW	6	-	24.3	15.6	1013.4	ESE	8	-	31.9	17.6
10	De Bilt	1015.4	SE	2	0	12.0	11.6	1009.3	E	8	8	21.4	13.4
11	Dublin	1013.2	W	8	4	10.3	5.8	1012.9	SW	8	5	16.9	5.6
12	Cork	1014.8	SW	4	1	10.3	7.6	1014.6	WSW	8	4	15.9	8.8
13	Sofia	1018.1	-	0	0	18.4	16.1	1017.7	E	6	5	27.8	16.8
14	Belgrade	1016.1	ESE	4	0	24.6	19.4	1016.6	ESE	6	2	33.2	18.3
15	Budapest	1016.7	E	2	1	22.1	17.3	1017.4	SSE	8	2	33.0	15.9
16	Prague	1014.5	N	4	-	21.8	16.8	1011.6	N	6	5	31.6	17.2
17	Munich	1014.6	SSE	4	4	22.1	13.8	1009.7	SSE	4	1	32.6	11.0
18	Strasbourg	1014.0	NNW	3	-	19.5	16.5	1012.2	W	24	6	27.4	15.4
19	Paris	1012.7	NNE	8	1	19.8	12.1	1011.3	W	10	7	17.9	15.5
20	Jersey	1015.1	ESE	2	8	14.9	14.3	1016.0	NW	11	7	16.1	12.5
21	Milan	1015.7	SSE	3	0	25.2	20.3	1016.5	N	3	0	30.5	19.7
22	Marseille	1014.8	ESE	6	-	26.0	21.2	1014.8	ESE	13	8	26.7	20.8
23	Bordeaux	1009.6	NNE	9	7	19.5	15.8	1019.4	NW	12	6	22.3	13.9
24	Rome	1015.8	N	2	0	21.9	19.2	1016.5	W	10	2	30.7	21.8
25	Ajaccio	1015.7	NE	5	-	24.3	18.9	1016.5	WSW	11	-	31.4	22.4
26	Barcelona	1013.5	-	0	7	27.7	22.6	1014.3	SSW	10	-	31.4	23.2
27	Majorca	-	E	3	-	25.0	23.0	1014.8	SW	11	5	32.5	21.5
28	Madrid	-	W	11	-	27.0	6.0	1012.4	SSE	5	1	28.8	7.2
29	Lisbon	1017.5	-	-	-	19.8	16.8	1020.3	N	14	1	24.2	11.9
30	Athens	1013.3	N	4	-	27.3	16.4	1014.1	E	9	-	32.3	11.5
31	Malta	1014.4	NE	4	1	25.4	22.9	1016.0	ESE	8	1	30.8	21.0
32	Gibraltar	1014.7	SW	11	0	22.4	15.6	1016.5	S	16	1	25.6	17.9

Daily Weather Summary for Thursday 09 August 2018

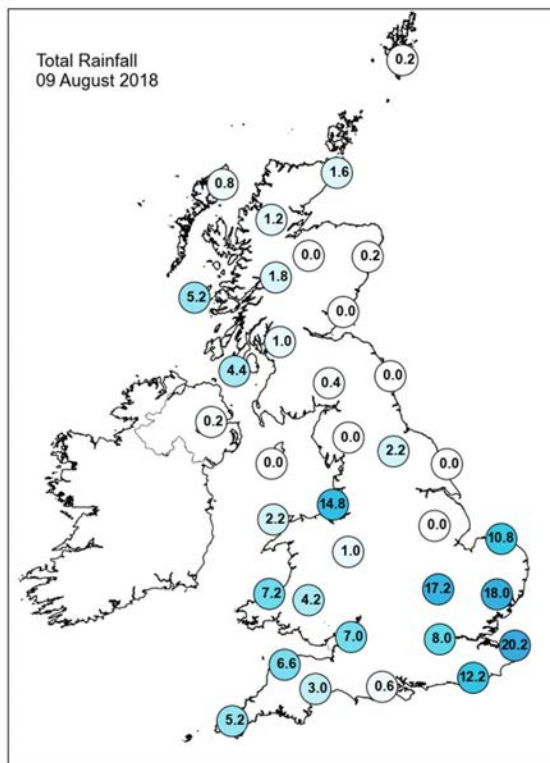
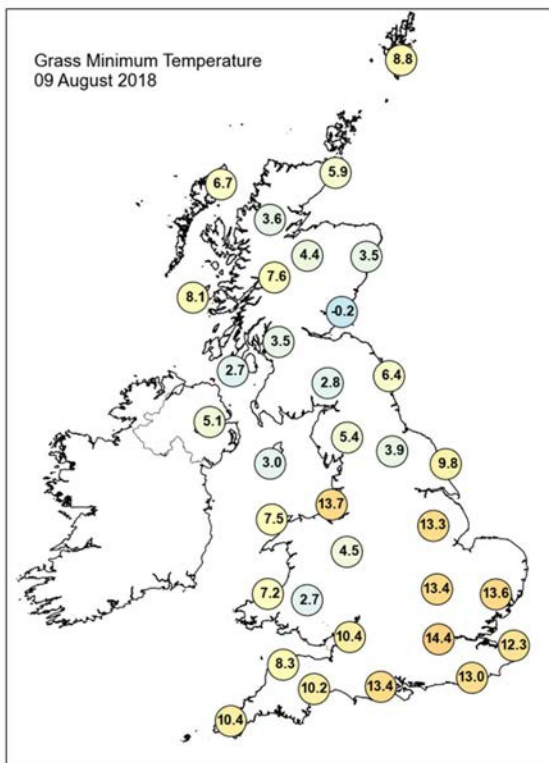
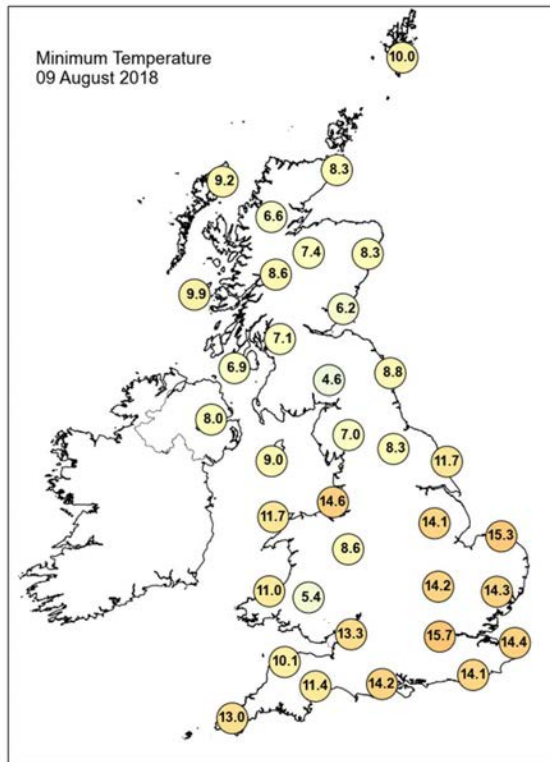
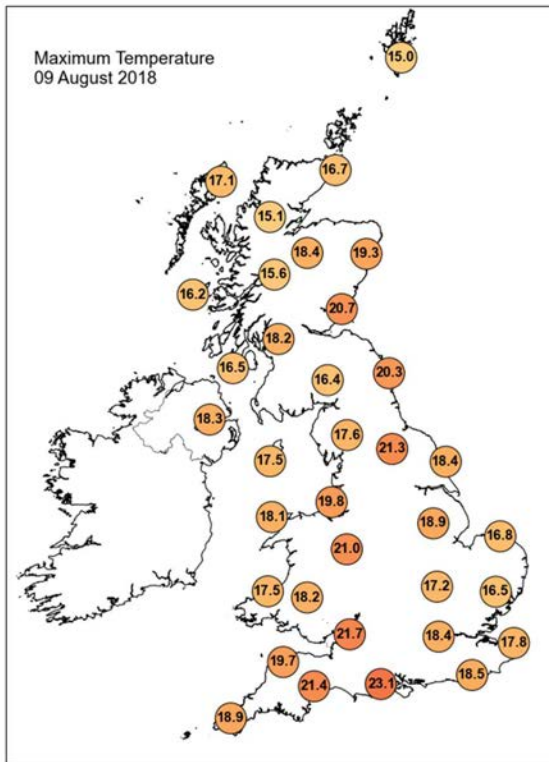

Daily Weather Summary for Thursday 09 August 2018

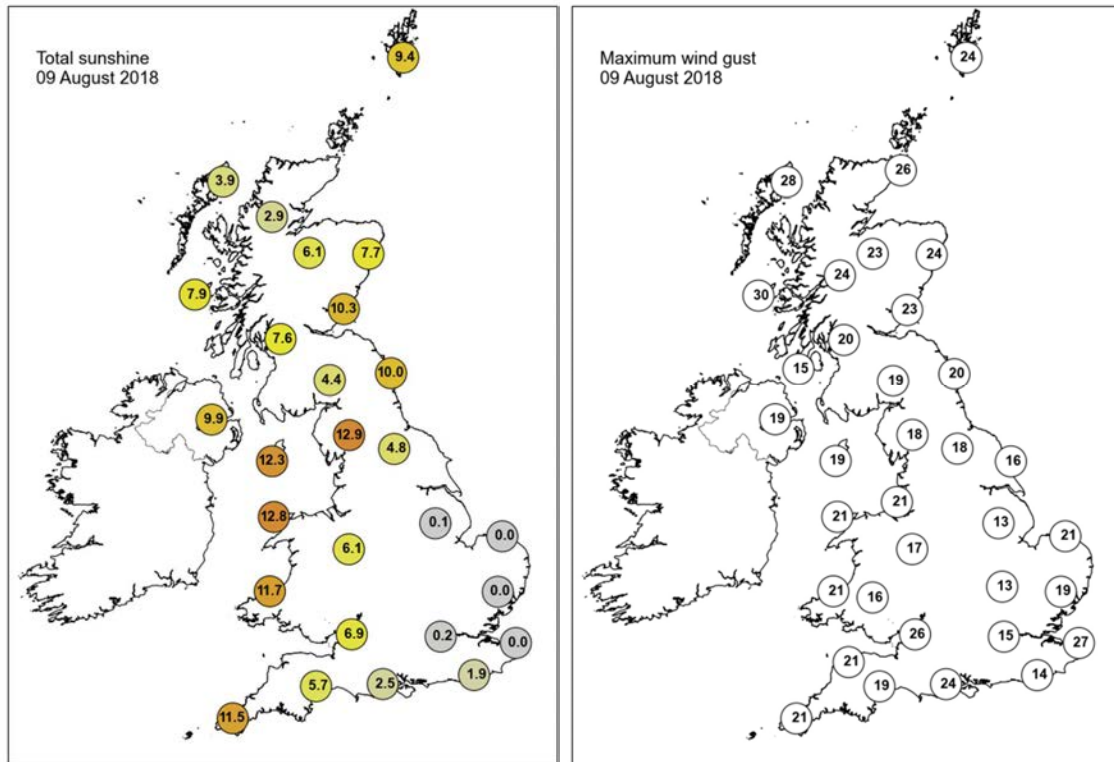

None of the selected stations observed a day of sleet or snow falling or non-zero snow depth at 0900 UTC.

Daily Weather Summary for Friday 10 August 2018

This day's summary created 17/08/2018 03:00

Summary of the UK Weather for Friday 10 August 2018

Most of the UK was dry through the early hours of the morning, although there were a few showers around to begin the day. Towards dawn, more showers arrived from the west and these were heavy in places. It was another chilly night, especially in the north, where there was a grass frost in parts of Scotland.

Through the day, the showers from the southwest became widespread across the country. Hail, thunder and lightning were mainly reported in central and southern areas, with squally winds. 70 mph was recorded on the Isle of Wight, and Thorney Island had 22.4 mm of rain in an hour. There were also reports of fallen trees in southern counties. A high of 21.2 C was recorded at Filton.

Daily Extremes

<i>Highest Maximum</i>	22.6°C Teignmouth (Devon, 3 mAMSL)
<i>Lowest Maximum</i>	14.3°C Fair Isle (Shetland, 57 mAMSL)
<i>Highest Minimum</i>	15.1°C Wight: St Catherines Point (Isle Of Wight, 20 mAMSL)
<i>Lowest Minimum</i>	0.7°C Braemar No 2 (Aberdeenshire, 327 mAMSL)
<i>Lowest Grass Minimum</i>	-0.5°C Braemar No 2 (Aberdeenshire, 327 mAMSL)
<i>Most Rainfall</i>	46.0mm Herstmonceux, West End (East Sussex, 52 mAMSL)
<i>Most Sunshine</i>	13.6hr Fair Isle (Shetland, 57 mAMSL)
<i>Highest Gust</i>	61Kt 70mph Wight: Needles Old Battery (Isle Of Wight, 80 mAMSL)
<i>Highest Gust (mountain)</i>	30Kt 35mph Great Dun Fell No 2 (Cumbria, 847 mAMSL)
<i>Greatest Snow Depth at 0900 UTC</i>	No non-zero values

mAMSL refers to station elevation in metres above mean sea level.

Daily Weather Summary for Friday 10 August 2018

North Atlantic and Europe analysis charts and satellite images at 0000 UTC

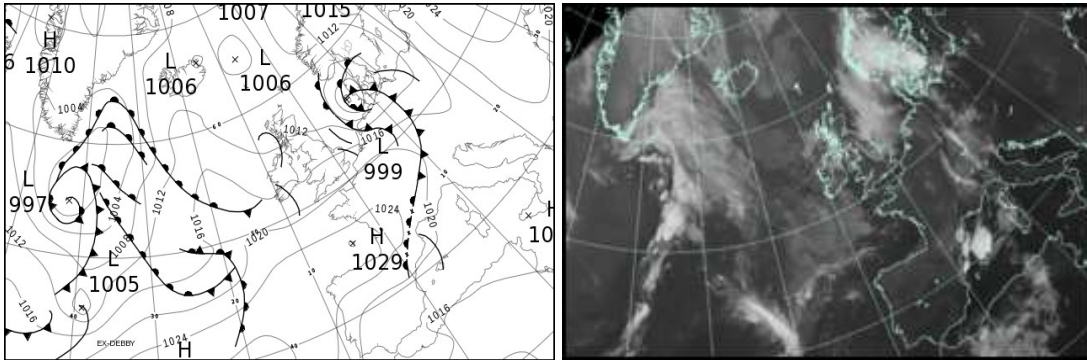

North Atlantic and Europe analysis charts and satellite images at 1200 UTC

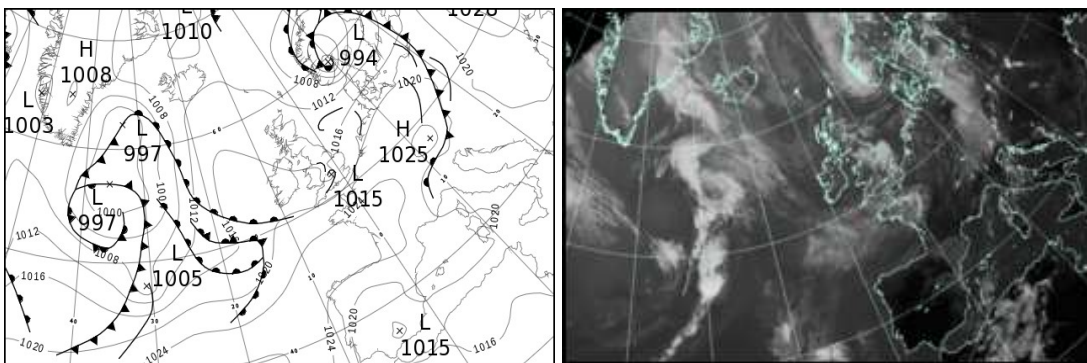

All satellite imagery copyright Met Office and EUMETSAT (European Organisation for the Exploitation of Meteorological Satellites). These show infra-red images from the geostationary MSG satellite. The rainfall rates are derived from both rain-radar and satellite data.

Daily Weather Summary for Friday 10 August 2018

UK satellite and rain-radar precipitation rates at (L) 0000 and (R) 1200 UTC

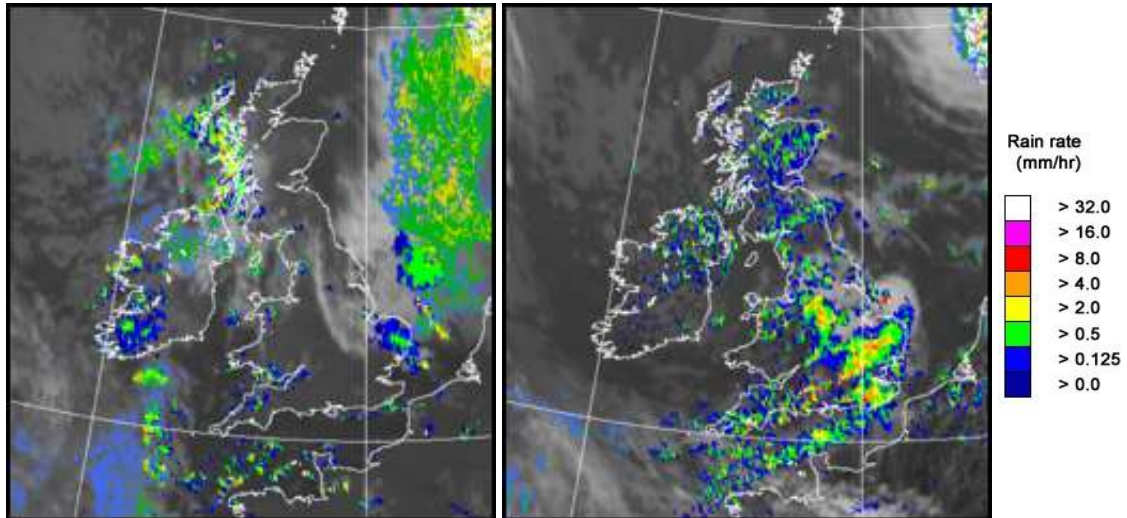

UK wind speed and direction at (L) 0000 and (R) 1200 UTC

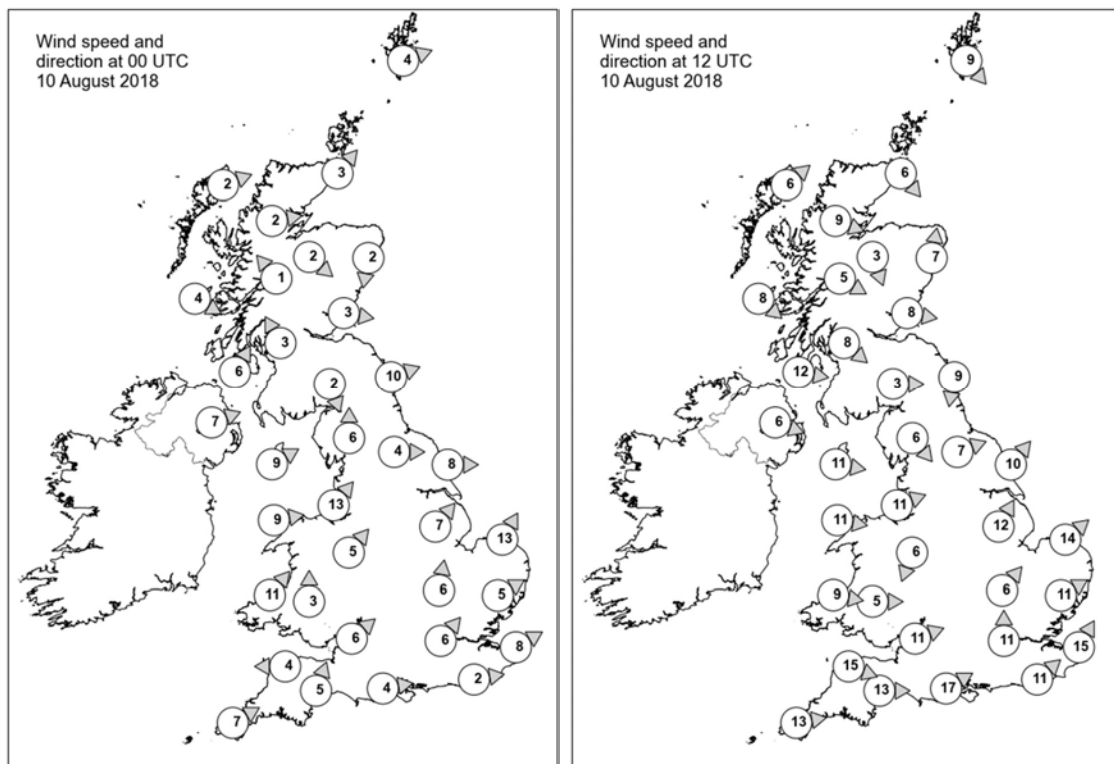

Daily Weather Summary for Friday 10 August 2018

Selected UK readings at (L) 0000 and (R) 1200 UTC

STATIONS		0000 UTC						1200 UTC					
NO	SITE	PRESS	WDIR	WSPD	CLOUD	TEMP	TDEW	PRESS	WDIR	WSPD	CLOUD	TEMP	TDEW
1	Lerwick	1011.1	WSW	4	0	9.3	8.7	1010.8	NW	9	5	14.5	7.6
2	Wick	1011.0	SW	3	7	9.4	8.7	1012.3	NW	6	8	14.8	9.8
3	Stomoway	1010.7	WSW	2	1	9.1	7.7	1013.4	SW	6	8	13.6	9.0
4	Loch Glascarnoch	1012.6	W	2	2	4.9	4.3	1013.2	WNW	9	7	13.1	9.1
5	Aviemore	1012.5	NW	2	0	5.2	4.5	1012.6	NNW	3	8	11.9	10.2
6	Dyce	1011.3	N	2	0	9.4	8.0	1012.1	S	7	7	15.7	8.5
7	Tulloch Bridge	1013.2	SE	1	5	5.2	5.0	1013.7	WNW	5	8	13.3	8.8
8	Tiree	1011.1	WNW	4	8	11.2	10.5	1014.5	NW	8	4	14.8	10.5
9	Leuchars	1011.9	W	3	0	9.3	7.2	1012.3	W	8	7	15.5	9.6
10	Bishopton	1011.9	SSE	3	8	10.8	9.9	1013.1	NW	8	6	17.3	10.4
11	Machrihanish	1012.1	SSW	6	8	12.4	10.5	1014.6	W	12	7	14.4	10.4
12	Boulmer	1012.4	WSW	10	7	12.3	8.0	1013.0	N	9	7	14.1	9.5
13	Eskdalemuir	1013.6	NNW	2	3	6.2	6.2	1013.6	W	3	7	14.2	9.5
14	Aldergrove	1013.4	WSW	7	7	12.3	9.7	1015.4	WNW	6	6	13.6	9.5
15	Shap	1014.0	S	6	7	8.9	7.2	1014.1	NW	6	6	14.3	6.2
16	Leeming	1014.0	W	4	4	9.3	6.5	1014.3	WSW	7	7	15.0	6.4
17	Ronaldsway	1013.4	WSW	9	7	13.4	8.1	1015.4	W	11	2	15.3	6.1
18	Bridlington	1013.4	W	8	8	12.9	6.3	1013.7	SW	10	6	18.1	8.1
19	Crosby	1014.4	SW	13	7	15.8	11.1	1015.8	WSW	11	8	14.7	10.0
20	Valley	1014.5	W	9	7	14.5	9.2	1016.5	W	11	5	15.1	9.0
21	Waddington	1015.0	SW	7	8	14.0	9.7	1014.8	SSW	12	7	16.9	7.3
22	Shawbury	1015.7	SW	5	0	10.6	7.6	1015.9	NNE	6	6	13.3	10.5
23	Weybourne	1015.0	SSW	13	8	12.9	11.7	1016.3	SW	14	6	16.3	9.1
24	Bedford	1016.5	S	6	8	12.2	11.1	1016.6	SW	6	8	12.7	11.3
25	Aberporth	1016.2	SW	11	0	10.9	9.1	1017.2	W	9	8	14.8	10.6
26	Sennybridge	1017.6	S	3	1	7.4	7.0	1016.3	W	5	6	15.2	11.4
27	Wattisham	1016.6	WSW	5	8	11.9	11.4	1016.7	WSW	11	7	16.6	9.0
28	Filton	1017.4	SW	6	6	12.4	9.7	1016.2	WSW	11	5	17.5	13.3
29	Heathrow	1017.5	SW	6	0	13.1	10.3	1015.8	S	11	8	17.9	13.9
30	Manston	1017.4	WSW	8	0	11.5	10.1	1018.4	SSW	15	7	18.9	12.8
31	Chivenor	1018.0	E	4	7	13.0	11.0	1017.7	WNW	15	3	17.2	14.5
32	Exeter	1018.4	SSW	5	7	11.7	8.9	1017.6	W	13	6	16.7	12.3
33	Herstmonceux	1018.0	W	2	1	11.9	9.7	1018.6	SW	11	8	15.5	14.0
34	Hurn	1018.6	W	4	0	11.1	8.3	1017.0	WSW	17	7	19.0	13.8
35	Camborne	1019.3	WSW	7	4	11.9	10.5	1019.6	W	13	6	16.5	14.7

Daily Weather Summary for Friday 10 August 2018

Selected European readings at (L) 0000 and (R) 1200 UTC

STATIONS		0000 UTC						1200 UTC					
NO	SITE	PRESS	WDIR	WSPD	CLOUD	TEMP	TDEW	PRESS	WDIR	WSPD	CLOUD	TEMP	TDEW
1	Murmansk	999.4	ENE	2	8	16.7	16.2	1013.0	SSW	8	7	19.2	11.4
2	Helsinki	1017.7	S	6	0	21.0	17.3	1014.7	SSW	14	3	29.6	16.3
3	Stockholm	1012.5	SE	6	-	21.1	18.9	1007.5	S	14	-	27.5	17.9
4	Oslo	1009.9	NNE	6	-	16.5	12.7	996.1	SE	14	8	17.9	15.5
5	Reykjavik	1010.4	W	3	7	8.8	5.2	1011.6	SE	7	8	10.9	5.0
6	Moscow	1028.0	-	0	0	13.1	11.2	1026.0	NW	2	3	27.9	10.1
7	Kiev	1027.0	-	0	0	17.0	11.7	1026.7	SSE	4	0	26.4	9.8
8	Warsaw	1017.8	SE	8	0	23.1	15.0	1017.9	W	12	3	31.0	19.8
9	Berlin	1012.5	WSW	8	-	21.7	18.9	1021.5	WNW	12	-	22.4	11.0
10	De Bilt	1015.2	WSW	8	8	14.8	13.4	1020.2	SW	16	3	19.8	10.0
11	Dublin	1015.1	WSW	6	5	11.6	7.0	1016.5	WNW	16	5	13.8	8.0
12	Cork	1016.7	SW	4	7	11.1	8.9	1018.6	NW	12	5	16.6	6.9
13	Sofia	1020.3	ENE	4	0	18.5	14.8	1018.9	-	0	2	26.2	15.2
14	Belgrade	1017.1	SE	8	0	25.2	17.8	1018.8	ESE	8	0	32.1	16.5
15	Budapest	1018.2	ESE	4	0	23.2	17.0	1019.7	SE	6	1	32.2	16.1
16	Prague	1015.5	W	8	-	24.8	12.6	1022.9	N	4	8	20.6	14.4
17	Munich	1019.8	SSW	6	8	17.9	16.0	1025.8	ESE	2	8	15.7	12.3
18	Strasbourg	1021.8	WSW	7	-	17.1	12.6	1023.9	S	5	6	23.7	10.4
19	Paris	1022.3	W	6	1	13.1	11.3	1024.1	SW	10	4	20.8	8.8
20	Jersey	1021.1	WSW	13	1	14.9	10.4	1022.0	SW	18	6	20.2	12.5
21	Milan	1018.3	NNE	6	-	21.9	19.3	1019.1	N	4	-	29.6	19.4
22	Marseille	1019.6	N	8	-	21.7	18.5	1021.3	NW	12	-	30.1	11.6
23	Bordeaux	1025.4	WSW	2	-	14.3	13.0	1025.7	WNW	3	7	24.4	10.3
24	Rome	1018.1	ENE	3	1	24.5	22.0	1019.4	W	11	4	30.7	21.2
25	Ajaccio	1017.7	ENE	7	8	25.1	19.0	1020.4	WSW	9	8	30.6	21.7
26	Barcelona	1020.6	NE	5	7	23.3	18.4	1023.6	SE	11	3	27.7	14.8
27	Majorca	-	NE	7	-	28.0	24.0	1021.0	ENE	13	5	29.8	23.0
28	Madrid	-	NNW	8	-	20.0	10.0	1018.1	SSW	4	2	28.5	14.3
29	Lisbon	1021.0	-	-	-	18.2	11.8	1020.3	N	6	0	27.1	11.9
30	Athens	1014.6	N	6	-	26.6	14.4	1015.3	N	9	2	31.4	13.7
31	Malta	1017.3	NE	4	3	25.7	23.0	1018.7	SSE	7	1	32.1	18.0
32	Gibraltar	1016.5	WSW	13	0	24.1	13.0	1018.6	NE	10	5	24.0	20.2

Daily Weather Summary for Friday 10 August 2018

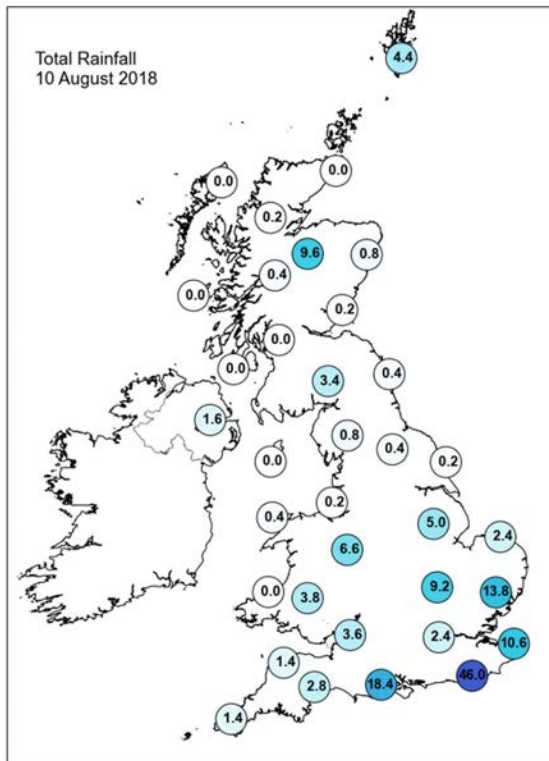
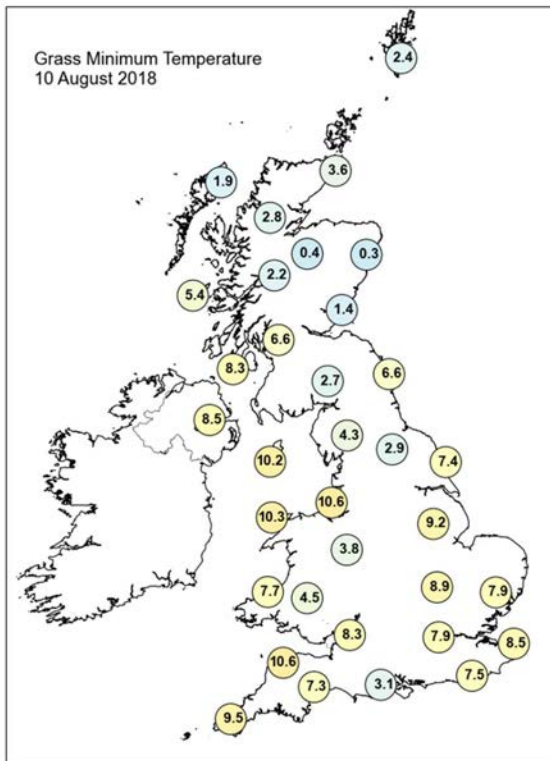
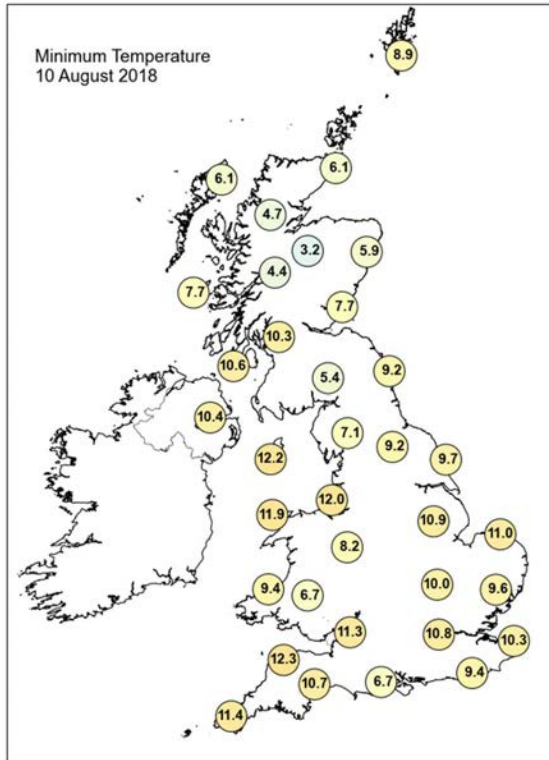
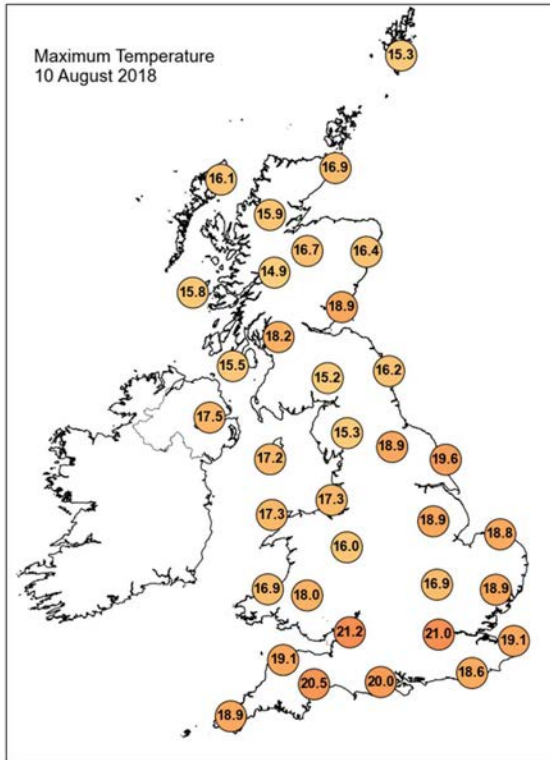

Daily Weather Summary for Friday 10 August 2018

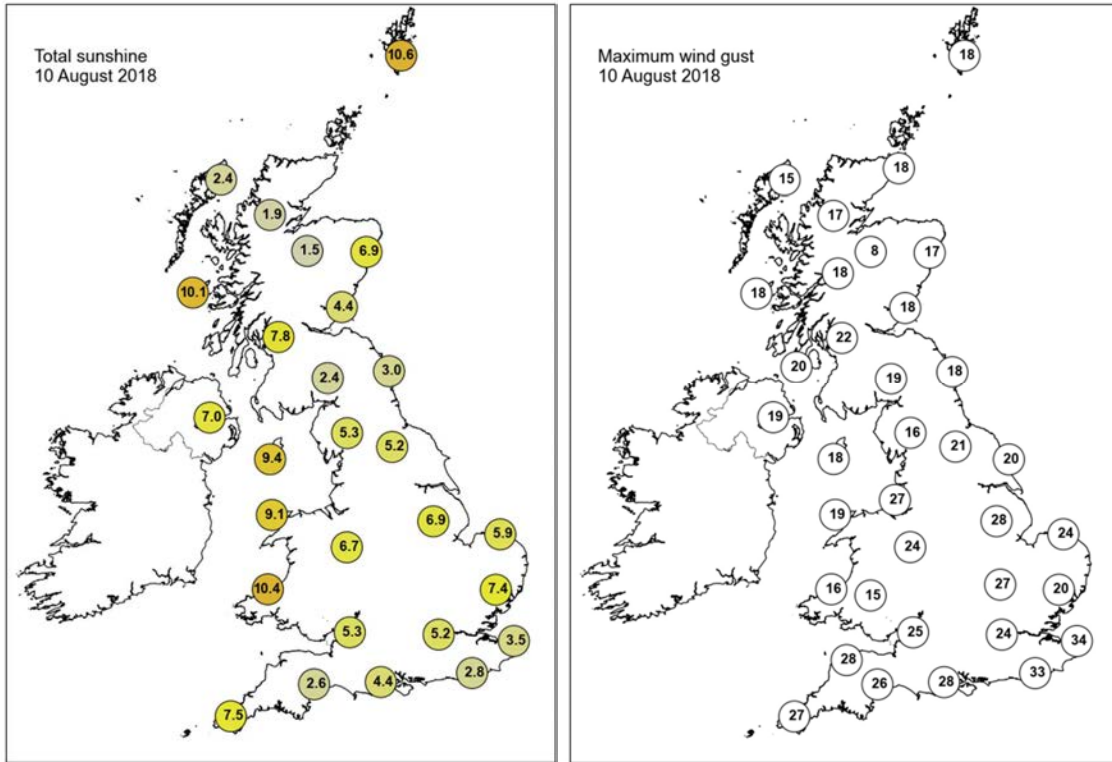

None of the selected stations observed a day of sleet or snow falling or non-zero snow depth at 0900 UTC.

Daily Weather Summary for Saturday 11 August 2018

This day's summary created 18/08/2018 03:00

Summary of the UK Weather for Saturday 11 August 2018

A few showers affected northeast Scotland overnight. Elsewhere it was largely dry, with mostly clear skies, allowing it to turn chilly. A touch of grass frost formed in rural northern areas. However, cloud increased across southwest England and the far south and southwest of Wales, with patchy rain arriving across Devon and Cornwall. A minimum temperature of 0.2 C was recorded at Katesbridge.

For many it was a chilly but sunny start to the day. The patchy rain and cloudy, grey skies in the southwest slowly moved into Wales too, with some heavy outbreaks. Skies clouded over for much of central and western England and Northern Ireland, with some spots of rain and drizzle here. It was windy in the west, especially along the coast. Northern and eastern England held onto the best of the sunshine into the afternoon, with rather cloudy skies across Scotland and some showers in the far west of Scotland.

Daily Extremes

<i>Highest Maximum</i>	24.6°C Hull, East Park (Humberside, 2 mAMSL)
<i>Lowest Maximum</i>	14.6°C Fair Isle (Shetland, 57 mAMSL)
<i>Highest Minimum</i>	15.2°C Scilly: St Marys Airport (Isles Of Scilly, 31 mAMSL)
<i>Lowest Minimum</i>	0.2°C Katesbridge (Down, 91 mAMSL)
<i>Lowest Grass Minimum</i>	-1.6°C Katesbridge (Down, 91 mAMSL)
<i>Most Rainfall</i>	49.0mm Cardiff, Bute Park (South Glamorgan, 9 mAMSL)
<i>Most Sunshine</i>	11.7hr Tibenham Airfield (Norfolk, 52 mAMSL)
<i>Highest Gust</i>	38Kt 44mph Berry Head (Devon, 58 mAMSL)
<i>Highest Gust (mountain)</i>	28Kt 32mph Great Dun Fell No 2 (Cumbria, 847 mAMSL)
<i>Greatest Snow Depth at 0900 UTC</i>	No non-zero values

mAMSL refers to station elevation in metres above mean sea level.

Daily Weather Summary for Saturday 11 August 2018

North Atlantic and Europe analysis charts and satellite images at 0000 UTC

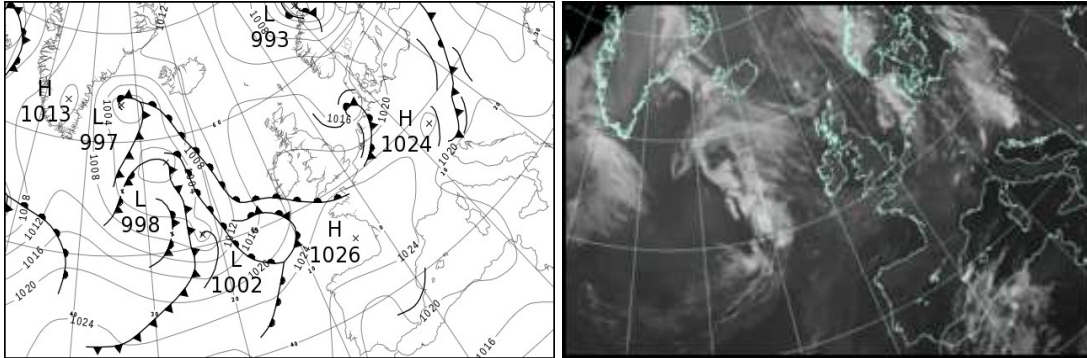

North Atlantic and Europe analysis charts and satellite images at 1200 UTC

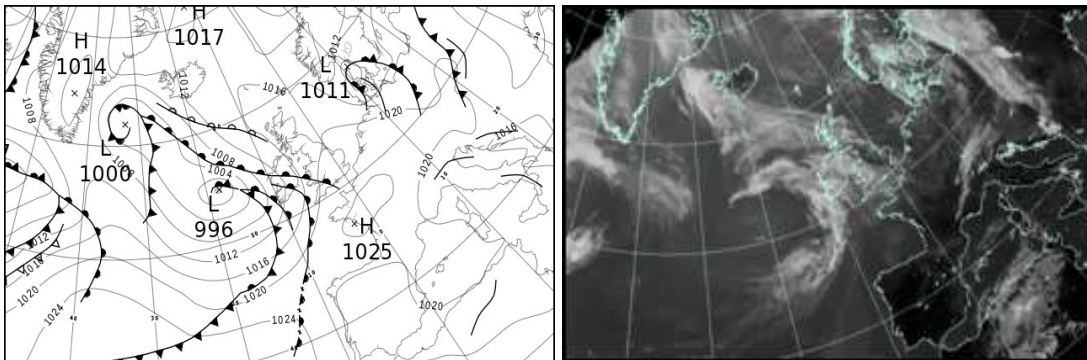

All satellite imagery copyright Met Office and EUMETSAT (European Organisation for the Exploitation of Meteorological Satellites). These show infra-red images from the geostationary MSG satellite. The rainfall rates are derived from both rain-radar and satellite data.

Daily Weather Summary for Saturday 11 August 2018

UK satellite and rain-radar precipitation rates at (L) 0000 and (R) 1200 UTC

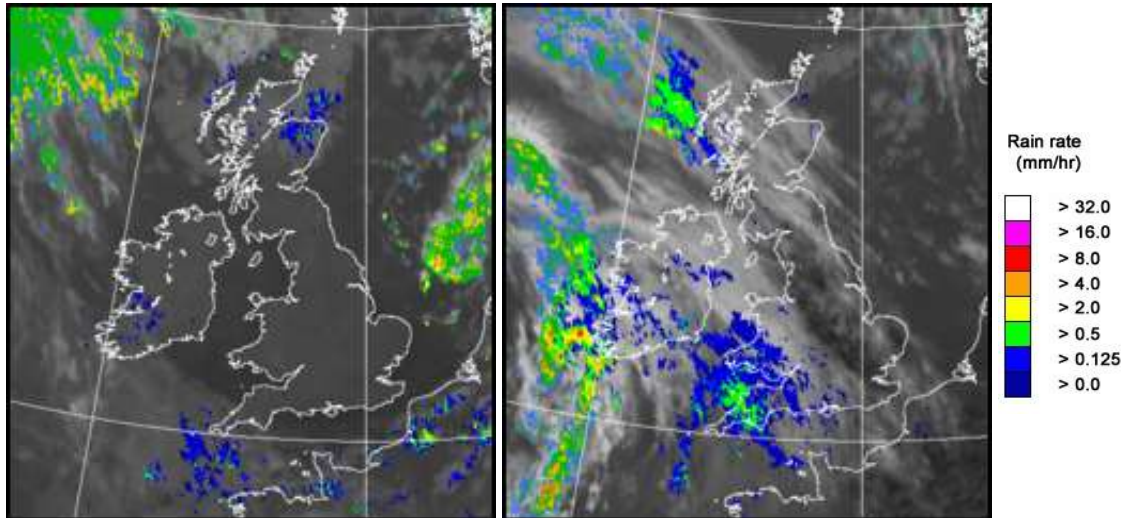

UK wind speed and direction at (L) 0000 and (R) 1200 UTC

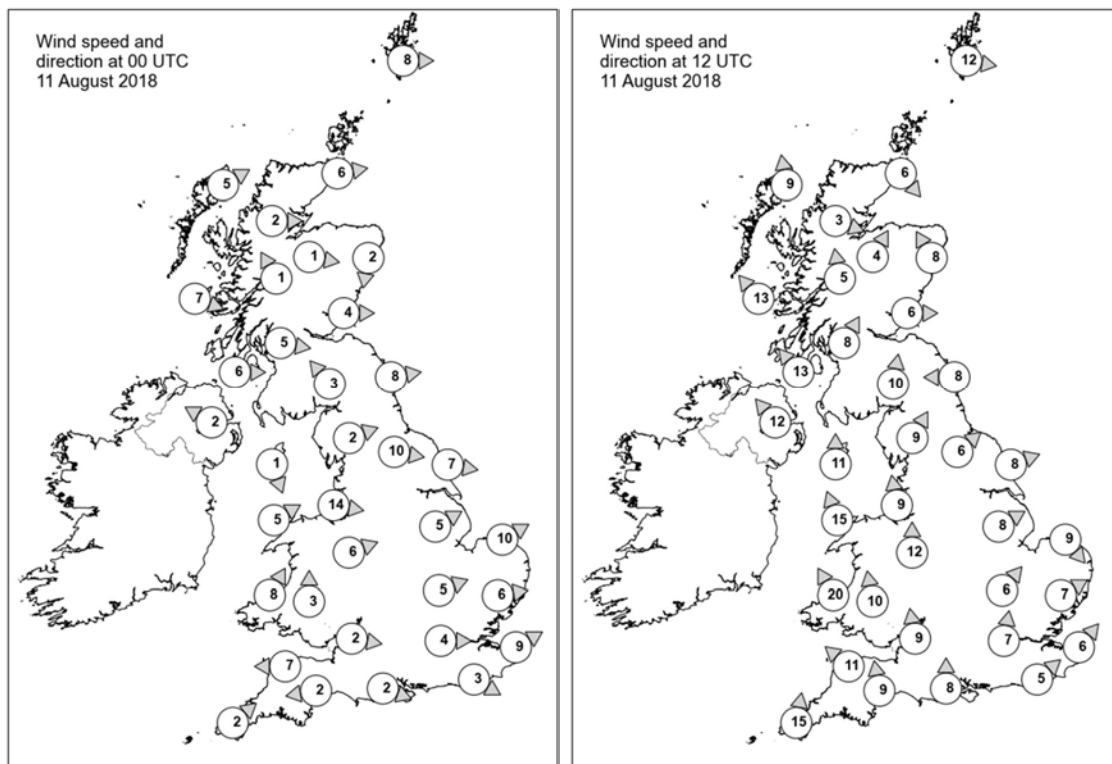

Daily Weather Summary for Saturday 11 August 2018

Selected UK readings at (L) 0000 and (R) 1200 UTC

STATIONS		0000 UTC						1200 UTC					
NO	SITE	PRESS	WDIR	WSPD	CLOUD	TEMP	TDEW	PRESS	WDIR	WSPD	CLOUD	TEMP	TDEW
1	Lerwick	1015.5	W	8	7	10.9	8.4	1015.6	W	12	5	14.1	9.2
2	Wick	1017.0	W	6	8	10.4	9.3	1017.1	NW	6	8	14.2	8.7
3	Stomoway	1017.7	WSW	5	2	8.3	7.2	1016.9	S	9	8	14.5	11.3
4	Loch Glascarnoch	1018.6	W	2	7	9.3	8.4	1017.4	WNW	3	8	14.0	3.3
5	Aviemore	1018.6	W	1	8	9.1	8.6	1016.9	SSW	4	7	15.8	5.4
6	Dyce	1017.6	N	2	8	11.0	9.6	1017.4	SSE	8	8	15.6	9.9
7	Tulloch Bridge	1019.7	SSE	1	7	8.2	8.0	1018.1	S	5	8	13.3	7.1
8	Tiree	1019.0	WNW	7	0	8.3	6.9	1016.4	SE	13	8	14.9	10.1
9	Leuchars	1017.8	W	4	1	9.7	9.0	1017.5	W	6	6	17.4	6.5
10	Bishopton	1019.0	W	5	0	10.1	7.7	1017.6	SSW	8	3	17.1	7.6
11	Machrihanish	1019.6	W	6	0	9.8	8.7	1016.7	SE	13	8	17.1	10.3
12	Boulmer	1017.9	W	8	0	10.9	8.1	1018.9	E	8	5	15.6	10.6
13	Eskdalemuir	1019.5	SE	3	0	7.1	6.7	1018.7	S	10	2	15.6	8.6
14	Aldergrove	1020.6	ESE	2	0	9.7	7.6	1015.6	SE	12	3	18.5	10.2
15	Shap	1020.3	WSW	2	0	6.9	4.8	1019.2	SSW	9	6	15.9	7.7
16	Leeming	1019.0	W	10	5	11.5	8.5	1019.4	SW	6	7	19.0	7.0
17	Ronaldsway	1020.7	NNW	1	2	11.5	7.8	1018.0	S	11	7	17.5	12.4
18	Bridlington	1018.0	W	7	0	10.8	7.5	1019.7	WSW	8	5	20.6	7.5
19	Crosby	1020.8	W	14	2	15.2	11.2	1019.0	S	9	3	20.6	8.9
20	Valley	1021.1	WSW	5	0	12.6	9.0	1017.9	SSE	15	8	18.3	11.0
21	Waddington	1019.9	WSW	5	0	10.6	7.5	1020.6	WSW	8	6	19.9	5.4
22	Shawbury	1021.6	WSW	6	0	8.0	6.8	1019.8	S	12	7	19.6	6.0
23	Weybourne	1019.2	WSW	10	1	11.4	8.6	1021.7	NW	9	0	19.4	10.1
24	Bedford	1021.4	WSW	5	0	10.1	8.4	1021.7	SW	6	0	20.2	7.5
25	Aberporth	1022.2	SSW	8	2	9.9	8.6	1017.1	SSE	20	8	16.3	13.6
26	Sennybridge	1023.3	S	3	0	6.8	6.1	1020.0	S	10	8	15.8	11.1
27	Wattisham	1020.9	W	6	0	8.0	7.6	1022.3	WSW	7	0	19.1	6.0
28	Filton	1022.5	W	2	0	11.0	8.1	1021.4	S	9	8	18.3	11.5
29	Heathrow	1021.9	W	4	0	13.3	7.9	1022.3	S	7	2	21.1	7.5
30	Manston	1021.5	WSW	9	0	11.0	10.3	1023.3	SW	6	3	19.6	8.9
31	Chivenor	1023.0	E	7	0	10.2	8.9	1019.8	SE	11	7	17.4	15.6
32	Exeter	1023.1	E	2	0	8.6	8.0	1020.9	S	9	8	17.1	15.7
33	Herstmonceux	1022.1	WNW	3	0	12.0	11.1	1023.3	SW	5	0	19.6	8.8
34	Hurn	1022.9	WNW	2	0	8.4	7.2	1022.5	S	8	8	16.7	15.3
35	Camborne	1023.2	SW	2	7	14.5	13.7	1019.1	S	15	8	17.0	16.2

Daily Weather Summary for Saturday 11 August 2018

Selected European readings at (L) 0000 and (R) 1200 UTC

STATIONS		0000 UTC						1200 UTC					
NO	SITE	PRESS	WDIR	WSPD	CLOUD	TEMP	TDEW	PRESS	WDIR	WSPD	CLOUD	TEMP	TDEW
1	Murmansk	1012.8	N	4	7	9.8	7.7	1003.1	WNW	4	8	12.3	12.3
2	Helsinki	1013.5	SW	10	7	20.0	18.6	-	-	-	5	-	-
3	Stockholm	1013.8	SW	8	-	16.6	9.5	1014.1	W	10	-	23.8	6.5
4	Oslo	1010.1	SW	8	-	13.2	5.9	1011.9	SW	4	7	18.4	6.9
5	Reykjavik	1010.8	E	6	7	9.2	6.9	1011.3	ESE	9	8	11.4	7.4
6	Moscow	1026.0	-	0	0	17.2	12.1	1021.4	WNW	2	-	28.0	8.0
7	Kiev	1026.5	-	0	0	15.7	12.2	1022.1	SSE	6	0	28.0	11.7
8	Warsaw	1021.6	WNW	6	7	20.6	17.5	1020.1	W	4	8	18.6	16.1
9	Berlin	1021.4	SE	6	-	18.7	8.2	1019.6	W	16	-	21.8	4.8
10	De Bilt	1019.3	SW	8	8	12.6	11.1	1022.5	WSW	10	8	19.2	8.6
11	Dublin	1021.2	WSW	4	1	6.6	4.7	1015.7	SE	12	7	15.3	13.6
12	Cork	1021.1	S	4	3	9.6	7.6	1012.6	S	12	8	17.4	17.4
13	Sofia	1022.3	-	0	1	17.2	12.6	1016.8	ENE	2	2	26.4	15.3
14	Belgrade	1019.7	SE	6	0	22.5	12.0	1018.1	SSE	6	6	29.2	15.6
15	Budapest	1020.1	WSW	4	5	22.9	17.1	1020.3	W	6	7	25.9	17.0
16	Prague	1024.1	S	2	-	13.9	11.6	1019.3	W	8	5	25.8	7.1
17	Munich	1024.1	SSE	2	0	13.9	12.6	1022.3	N	6	8	22.0	10.0
18	Strasbourg	1023.8	-	0	7	15.1	10.1	1023.0	W	10	-	25.1	9.4
19	Paris	1024.0	W	9	7	17.2	11.9	1024.2	WSW	6	5	22.8	9.9
20	Jersey	1024.2	W	10	8	15.8	14.2	1023.3	S	9	7	19.9	14.7
21	Milan	1018.9	WNW	2	0	24.8	19.5	1018.2	NNE	14	5	26.3	18.6
22	Marseille	1021.8	N	5	-	23.3	11.4	1019.7	WNW	16	-	29.8	10.4
23	Bordeaux	1026.3	N	3	-	16.0	12.9	1023.3	E	6	-	25.9	11.3
24	Rome	1019.2	NW	4	0	24.2	19.4	1018.0	W	12	2	32.5	20.2
25	Ajaccio	1021.2	NE	5	-	22.1	18.7	1019.6	SW	10	-	32.0	18.2
26	Barcelona	-	NW	4	-	23.0	18.0	1022.5	SE	9	1	27.9	17.3
27	Majorca	1022.3	NE	3	2	24.7	22.4	1021.0	SW	12	6	31.3	22.3
28	Madrid	-	ESE	7	-	25.0	19.0	1017.2	SE	5	1	30.7	16.1
29	Lisbon	1020.7	-	-	-	19.2	13.1	1018.9	-	-	-	28.0	16.5
30	Athens	1015.9	NNE	6	-	25.8	17.1	1014.7	N	9	-	30.2	11.5
31	Malta	1018.4	W	3	0	24.9	19.2	1017.6	SW	7	1	31.8	19.0
32	Gibraltar	1020.0	E	12	6	22.9	21.4	1019.3	E	14	7	23.7	20.5

Daily Weather Summary for Saturday 11 August 2018

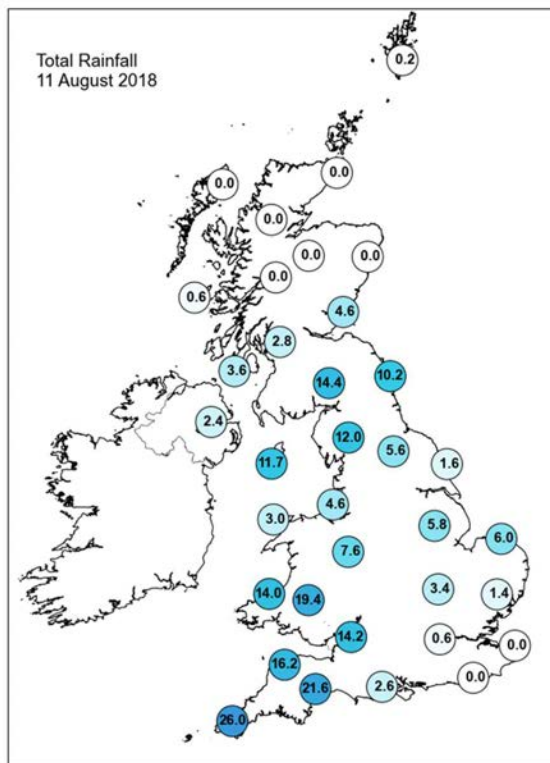
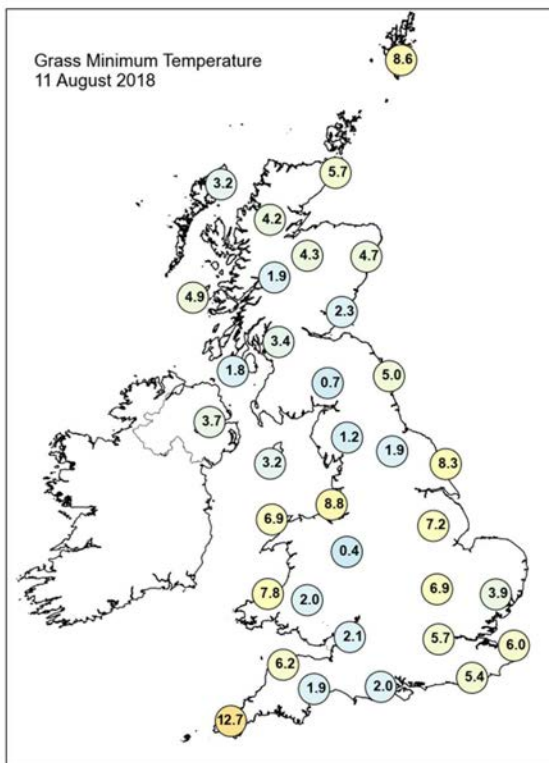
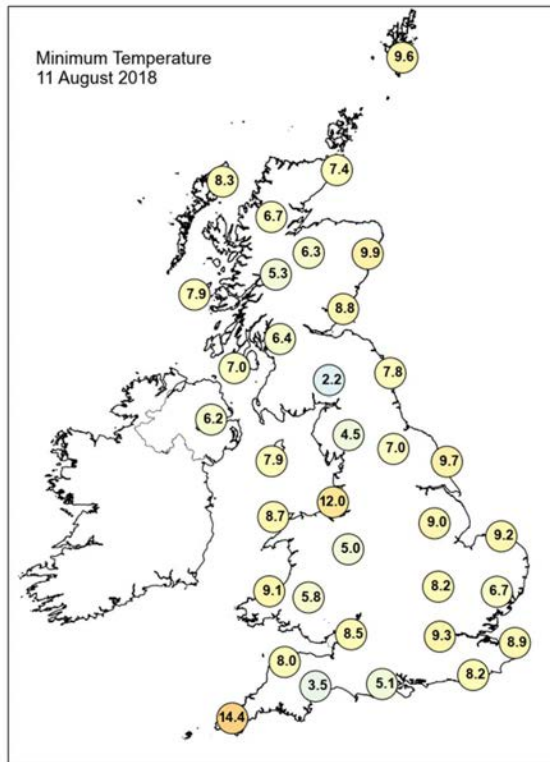
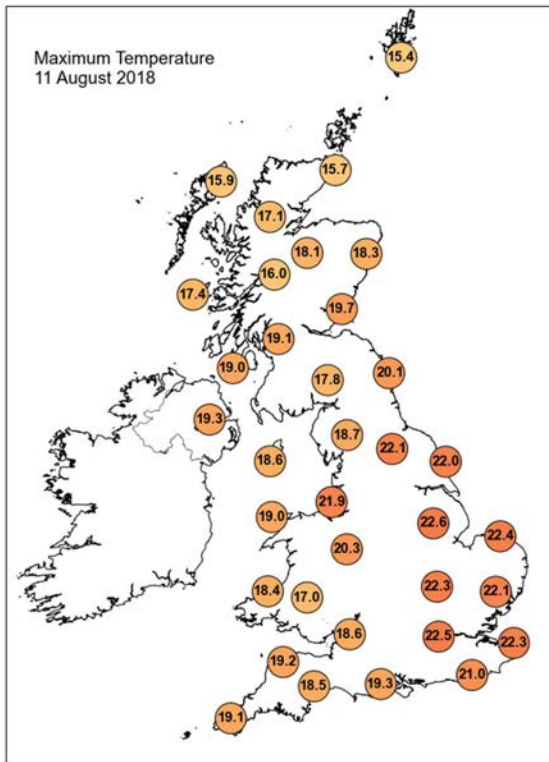

Daily Weather Summary for Saturday 11 August 2018

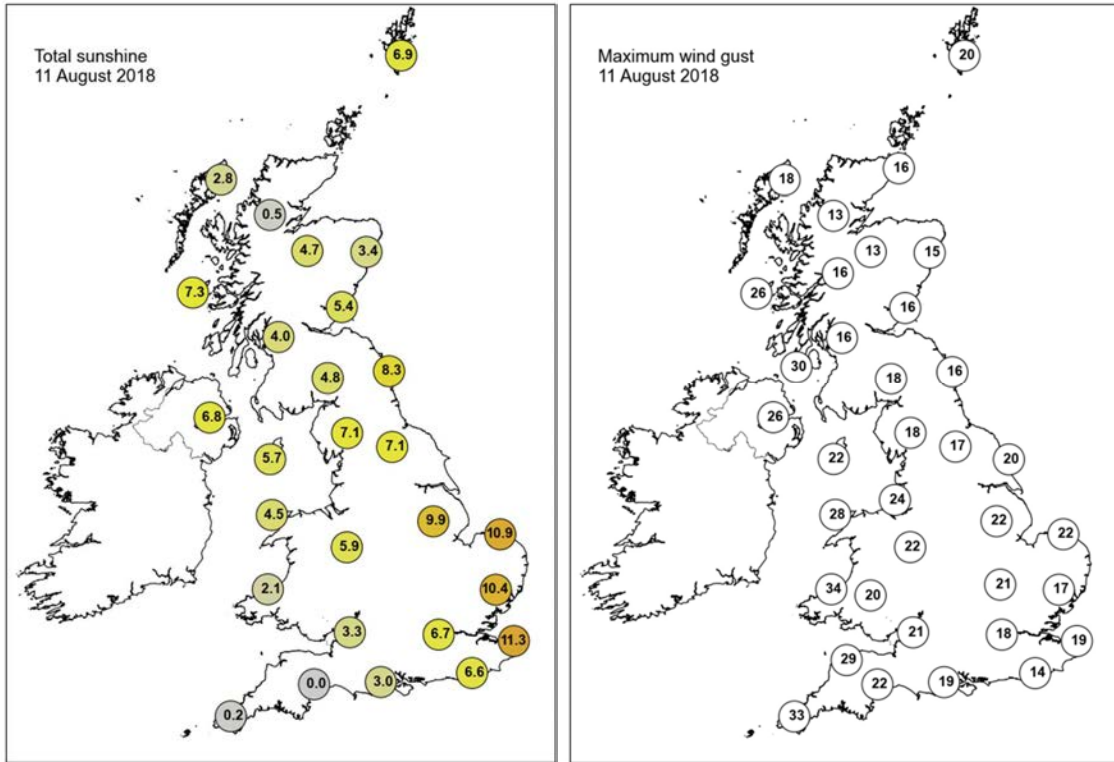

None of the selected stations observed a day of sleet or snow falling or non-zero snow depth at 0900 UTC.

Daily Weather Summary for Sunday 12 August 2018

This day's summary created 28/08/2018 10:15

Summary of the UK Weather for Sunday 12 August 2018

The early hours of Sunday saw cloud and outbreaks of heavy rain pushing north across much of the UK. Parts of south Wales and southwest England saw the heaviest rain, where there was also extensive low cloud. Only the far southeast of England and parts of northern Scotland remained dry.

During the day, many places were cloudy with some outbreaks of rain, heavy at times, especially across Wales and southwest England first thing. The rain moved steadily eastwards into central and southeastern parts of England, where again it was heavy at times, although parts of East Anglia stayed predominately dry with some brighter spells. It was a relatively warm and humid day. Meanwhile, brighter spells slowly developed across western parts, but with some heavy and thundery showers breaking out over parts of Wales during the afternoon. A band of cloud and rain was quite slow-moving across Scotland, although to the north of this it was drier, brighter and cooler, with the best of any sunshine confined to the Northern Isles.

Daily Extremes

<i>Highest Maximum</i>	24.0°C Lingwood, Strumpshaw Hill (Norfolk, 33 mAMSL)
<i>Lowest Maximum</i>	12.6°C Braemar No 2 (Aberdeenshire, 327 mAMSL)
<i>Highest Minimum</i>	17.2°C Shoreham Airport (West Sussex, 2 mAMSL)
<i>Lowest Minimum</i>	4.0°C Forrest Lodge, Burnhead (Kirkcudbrightshire, 150 mAMSL)
<i>Lowest Grass Minimum</i>	2.1°C Fair Isle (Shetland, 57 mAMSL)
<i>Most Rainfall</i>	90.0mm Prestatyn (Clwyd, 4 mAMSL)
<i>Most Sunshine</i>	14.3hr Lerwick (Shetland, 82 mAMSL)
<i>Highest Gust</i>	39Kt 45mph Berry Head (Devon, 58 mAMSL)
<i>Highest Gust (mountain)</i>	36Kt 41mph Cairngorm Summit (Inverness-shire, 1237 mAMSL)
<i>Greatest Snow Depth at 0900 UTC</i>	No non-zero values

mAMSL refers to station elevation in metres above mean sea level.

Daily Weather Summary for Sunday 12 August 2018

North Atlantic and Europe analysis charts and satellite images at 0000 UTC

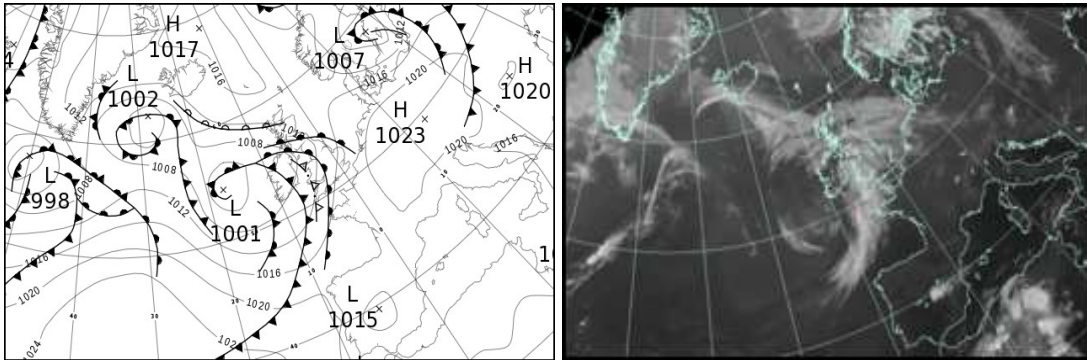

North Atlantic and Europe analysis charts and satellite images at 1200 UTC

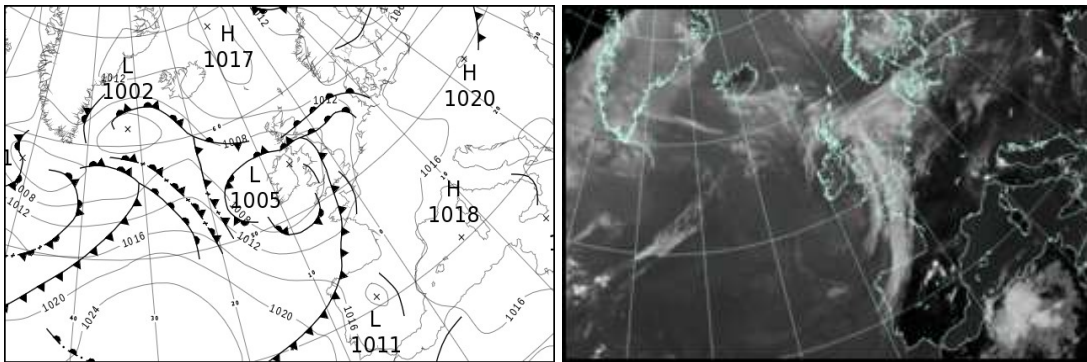

All satellite imagery copyright Met Office and EUMETSAT (European Organisation for the Exploitation of Meteorological Satellites). These show infra-red images from the geostationary MSG satellite. The rainfall rates are derived from both rain-radar and satellite data.

Daily Weather Summary for Sunday 12 August 2018

UK satellite and rain-radar precipitation rates at (L) 0000 and (R) 1200 UTC

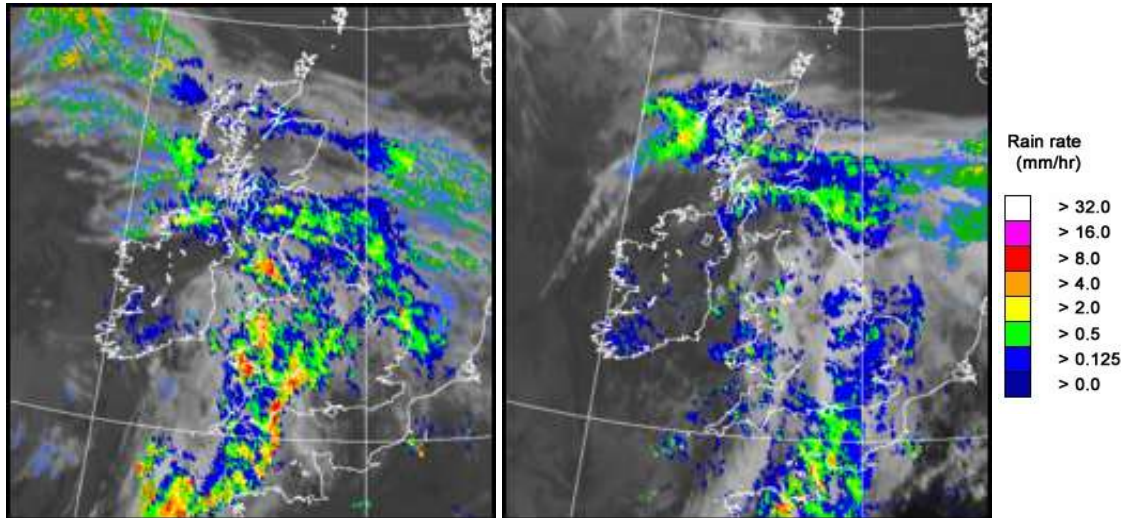

UK wind speed and direction at (L) 0000 and (R) 1200 UTC

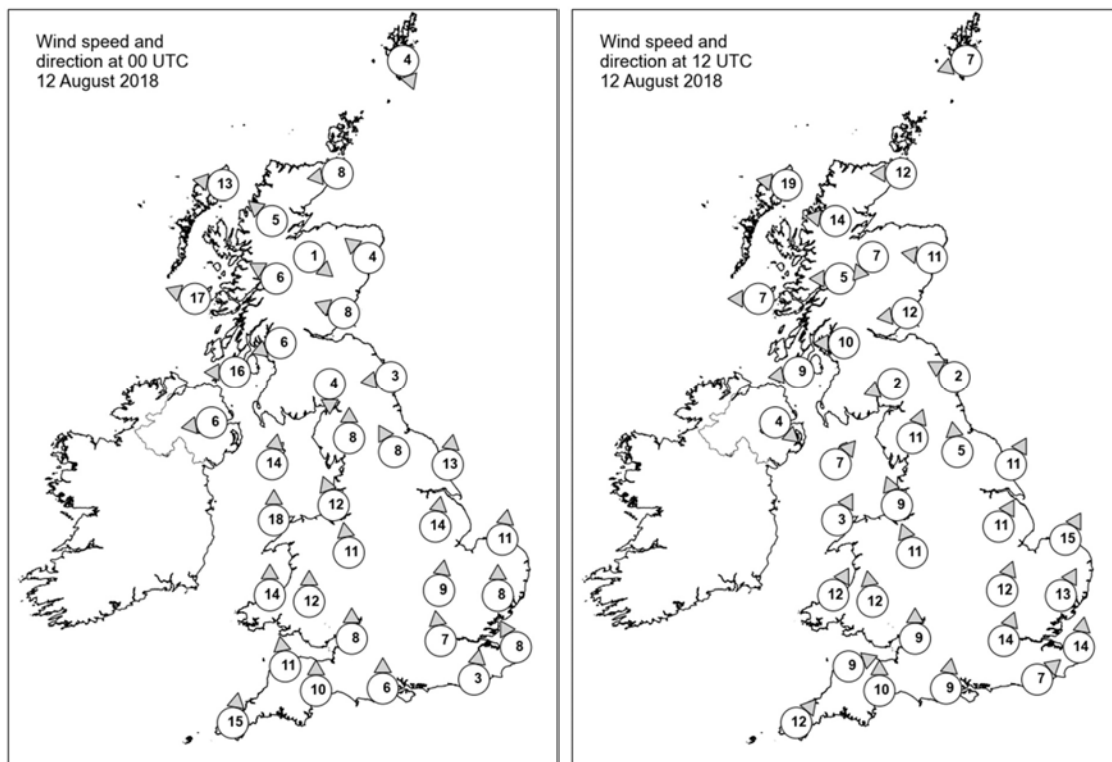

Daily Weather Summary for Sunday 12 August 2018

Selected UK readings at (L) 0000 and (R) 1200 UTC

STATIONS		0000 UTC						1200 UTC					
NO	SITE	PRESS	WDIR	WSPD	CLOUD	TEMP	TDEW	PRESS	WDIR	WSPD	CLOUD	TEMP	TDEW
1	Lerwick	1015.6	NNW	4	0	8.5	7.2	1013.6	ENE	7	2	14.4	7.5
2	Wick	1014.1	E	8	8	11.7	10.6	1011.7	E	12	8	14.1	10.7
3	Stomoway	1011.6	E	13	8	13.0	10.6	1008.3	E	19	7	16.3	11.4
4	Loch Glascarnoch	1012.6	SE	5	7	11.7	8.7	1009.6	E	14	7	13.5	10.2
5	Aviemore	1012.7	NW	1	8	9.9	7.9	1009.0	NE	7	8	14.4	9.9
6	Dyce	1013.7	SE	4	8	12.7	10.5	1010.5	E	11	8	16.1	11.5
7	Tulloch Bridge	1012.0	ESE	6	8	13.7	7.5	1009.0	E	5	7	14.2	11.9
8	Tiree	1008.6	ESE	17	8	14.9	11.5	1006.7	E	7	8	14.6	14.4
9	Leuchars	1012.4	ESE	8	8	14.4	12.4	1008.9	E	12	8	13.9	13.7
10	Bishopton	1010.7	ENE	6	8	13.2	11.7	1006.9	E	10	8	14.8	14.0
11	Machrihanish	1008.0	E	16	8	13.7	13.0	1005.6	E	9	8	16.4	14.4
12	Boulmer	1012.2	E	3	8	14.2	13.5	1007.3	ESE	2	8	15.9	15.9
13	Eskdalemuir	1011.5	N	4	8	12.3	11.7	1006.8	ENE	2	8	17.9	16.0
14	Aldergrove	1007.0	E	6	7	15.4	14.9	1005.2	NW	4	2	19.8	16.1
15	Shap	1010.9	S	8	8	14.7	14.2	1006.8	SSW	11	8	17.9	16.2
16	Leeming	1012.0	SSE	8	8	15.3	14.8	1007.0	S	5	8	21.9	17.0
17	Ronaldsway	1008.5	S	14	8	15.9	15.8	1006.0	SW	7	7	16.2	14.9
18	Bridlington	1013.1	S	13	7	16.2	15.1	1007.6	SSW	11	8	19.1	16.1
19	Crosby	1010.7	SSE	12	7	17.2	15.8	1006.4	SSE	9	6	21.4	17.1
20	Valley	1009.2	S	18	8	16.9	16.6	1005.8	SSW	3	8	17.3	16.9
21	Waddington	1014.0	S	14	8	15.8	14.9	1008.8	SSW	11	8	18.6	15.5
22	Shawbury	1012.2	S	11	8	16.5	14.9	1007.6	SSE	11	8	18.5	16.3
23	Weybourne	1015.9	S	11	8	15.6	15.1	1009.4	SSW	15	7	21.4	13.2
24	Bedford	1015.5	S	9	8	15.8	14.7	1009.6	SSW	12	7	20.3	12.6
25	Aberporth	1010.0	S	14	7	16.8	16.5	1006.2	SSW	12	8	16.5	16.0
26	Sennybridge	1012.3	S	12	7	15.0	14.4	1006.7	S	12	8	17.5	16.5
27	Wattisham	1016.6	S	8	8	15.6	14.9	1010.1	SSW	13	7	21.7	13.2
28	Filton	1014.3	S	8	8	16.3	15.2	1008.5	S	9	8	17.5	16.3
29	Heathrow	1016.5	S	7	8	16.7	15.0	1010.5	SSW	14	7	19.7	13.8
30	Manston	1017.9	SSE	8	8	16.8	14.7	1011.5	S	14	7	21.6	13.4
31	Chivenor	1012.7	S	11	7	17.7	16.7	1007.5	WSW	9	6	20.1	15.8
32	Exeter	1014.2	S	10	8	16.7	15.9	1007.9	S	10	8	18.4	17.1
33	Herstmonceux	1017.5	S	3	7	17.1	15.4	1011.4	SW	7	7	20.8	13.9
34	Hurn	1015.8	S	6	8	18.2	14.3	1010.1	S	9	8	16.2	14.7
35	Camborne	1012.3	S	15	8	17.1	17.0	1007.4	SW	12	7	19.7	15.2

Daily Weather Summary for Sunday 12 August 2018

Selected European readings at (L) 0000 and (R) 1200 UTC

STATIONS		0000 UTC						1200 UTC					
NO	SITE	PRESS	WDIR	WSPD	CLOUD	TEMP	TDEW	PRESS	WDIR	WSPD	CLOUD	TEMP	TDEW
1	Murmansk	998.6	S	6	7	13.4	11.3	997.6	S	4	7	17.4	8.9
2	Helsinki	1010.1	SE	2	6	14.5	11.6	1001.8	SSE	12	7	15.6	12.4
3	Stockholm	1007.3	NNW	2	-	14.1	13.0	1003.9	W	6	-	16.6	10.8
4	Oslo	1009.2	ENE	2	-	11.7	10.0	1011.1	N	6	7	14.2	7.3
5	Reykjavik	1012.0	E	7	7	10.4	8.0	1011.3	ESE	9	8	11.8	8.7
6	Moscow	1018.2	-	0	0	16.9	12.0	1011.9	S	4	5	27.2	9.3
7	Kiev	1019.2	SSW	6	0	18.2	9.9	1016.9	NW	4	5	27.3	18.0
8	Warsaw	1019.4	SW	2	2	14.3	12.8	1019.4	W	10	6	21.4	8.7
9	Berlin	1020.6	W	6	-	15.3	8.4	1016.6	W	10	-	25.7	5.2
10	De Bilt	1019.7	SSE	4	8	11.3	10.4	1013.9	SW	10	8	24.9	11.9
11	Dublin	1007.3	SE	2	8	18.3	16.2	1005.3	ESE	4	6	19.4	14.1
12	Cork	1007.8	WSW	8	7	14.6	14.5	1005.6	S	6	7	18.8	14.7
13	Sofia	1019.2	SE	4	0	16.2	11.9	1017.4	-	0	4	25.4	11.2
14	Belgrade	1018.7	SE	4	0	22.6	14.8	1018.2	NNE	6	3	31.0	14.3
15	Budapest	1019.9	WNW	6	1	21.2	15.7	1018.5	WNW	6	2	29.6	10.7
16	Prague	1022.4	N	2	-	14.1	6.7	1016.5	S	6	4	25.9	5.0
17	Munich	1022.1	WNW	2	8	13.9	10.9	1014.5	NE	6	0	25.6	11.6
18	Strasbourg	1021.6	-	0	-	13.0	9.6	1015.0	S	4	-	27.6	10.3
19	Paris	1020.0	SE	3	0	17.0	8.9	1012.7	SE	10	6	27.9	10.1
20	Jersey	1017.0	SSW	10	7	17.9	14.5	1011.1	SSE	12	8	16.8	15.3
21	Milan	1018.0	E	5	0	23.8	19.2	1017.7	S	5	4	29.0	19.6
22	Marseille	1018.0	NW	6	-	22.6	13.9	1016.9	S	11	-	31.7	11.5
23	Bordeaux	1018.1	WNW	1	-	18.5	15.7	1013.3	WSW	6	-	31.6	16.4
24	Rome	1017.0	N	5	1	22.6	20.4	1017.0	WSW	11	1	31.2	20.6
25	Ajaccio	1018.6	NE	6	-	20.5	15.1	1017.8	SW	10	-	29.6	19.9
26	Barcelona	-	-	0	-	25.0	21.0	1016.6	SW	15	2	30.3	24.2
27	Majorca	1019.1	N	3	3	23.2	21.6	1017.0	WSW	14	2	31.1	20.6
28	Madrid	-	NNE	3	-	25.0	13.0	1011.4	S	8	2	33.2	13.5
29	Lisbon	1017.6	-	-	-	21.5	10.4	1017.3	-	-	-	28.1	17.1
30	Athens	1015.0	N	2	-	24.1	15.3	1014.9	NNE	9	-	30.2	12.5
31	Malta	1016.3	WNW	1	0	25.2	23.6	1017.5	S	6	1	31.5	19.2
32	Gibraltar	1017.4	ENE	11	2	22.5	20.6	1017.4	NE	12	8	25.7	21.1

Daily Weather Summary for Sunday 12 August 2018

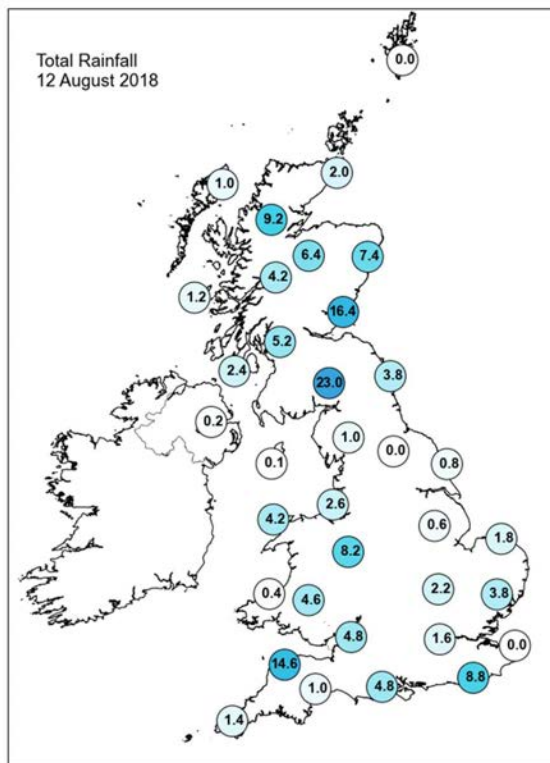
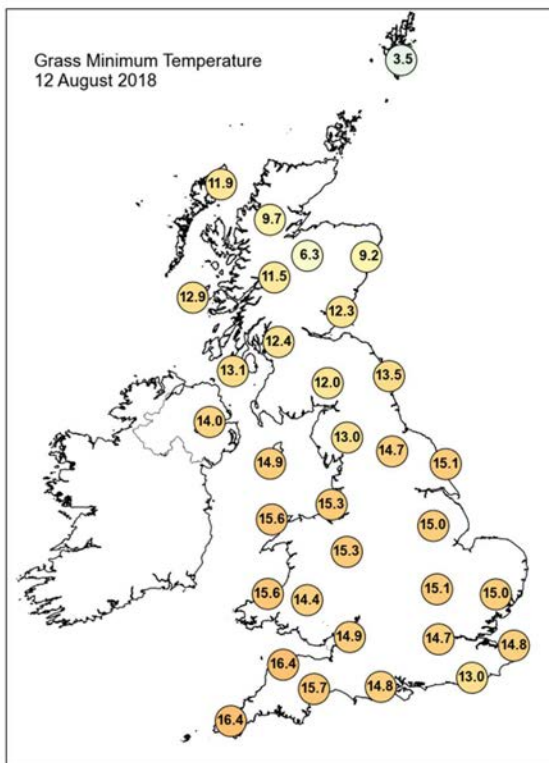
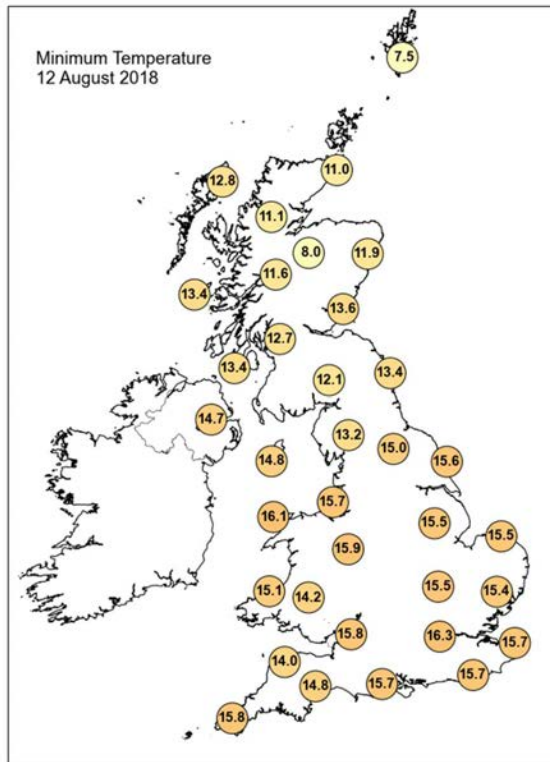
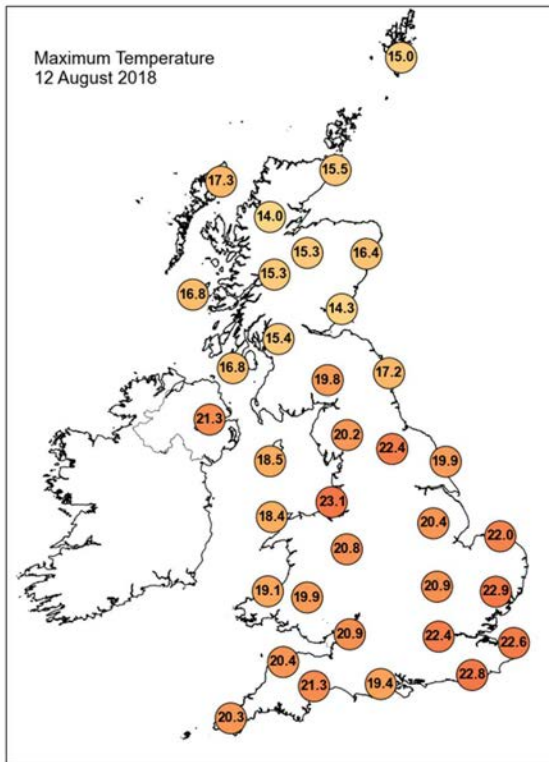

Daily Weather Summary for Sunday 12 August 2018

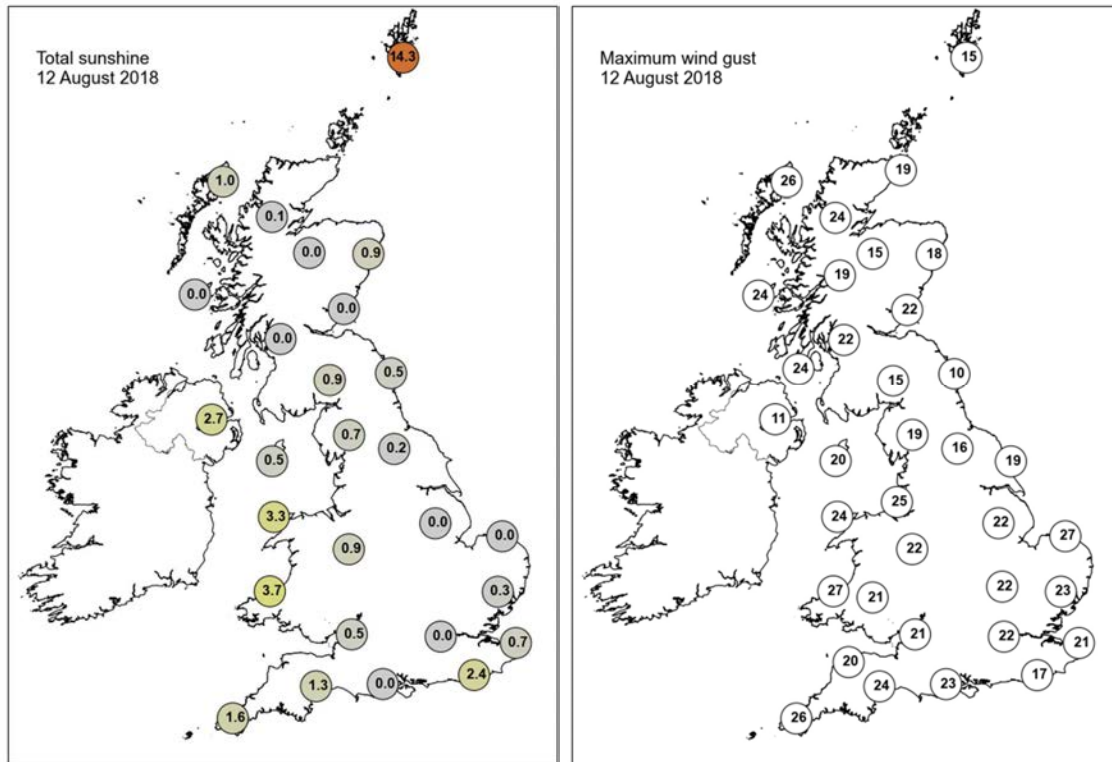

None of the selected stations observed a day of sleet or snow falling or non-zero snow depth at 0900 UTC.

Daily Weather Summary for Monday 13 August 2018

This day's summary created 20/08/2018 03:00

Summary of the UK Weather for Monday 13 August 2018

Skies were on the cloudy side across the UK overnight, with outbreaks of rain becoming confined to the north and east. There were some heavy bursts of rain in northern England through the night with some hill fog here too, and for many it was a mild and muggy night.

Much of Scotland and Northern Ireland was rather cloudy, with some rain at times, which turned patchier later in the day. Elsewhere, there was a good deal of cloud around at first, but some bright and sunnier spells developed for many during the afternoon, especially across Wales and southwest England, once earlier showers faded away. Meanwhile, there has been some heavy showers and thunderstorms affecting northern and eastern parts of England, which occasionally merged to give some longer spells of rain at times. It was a warm day in the sunshine and it felt rather humid, especially in the southeast.

Daily Extremes

<i>Highest Maximum</i>	25.6°C Teddington, Bushy Park (Middlesex, 9 mAMSL)
<i>Lowest Maximum</i>	14.3°C Cassley (Sutherland, 99 mAMSL)
<i>Highest Minimum</i>	16.5°C Walney Island (Cumbria, 15 mAMSL)
<i>Lowest Minimum</i>	8.6°C Castlederg (Tyrone, 49 mAMSL)
<i>Lowest Grass Minimum</i>	3.9°C Lerwick (Shetland, 82 mAMSL)
<i>Most Rainfall</i>	24.0mm Ingleborough Nnr (Lancashire, 376 mAMSL)
<i>Most Sunshine</i>	11.4hr Fair Isle (Shetland, 57 mAMSL)
<i>Highest Gust</i>	28Kt 32mph High Bradfield (South Yorkshire, 395 mAMSL) also Wight: Needles Old Battery (Isle Of Wight, 80 mAMSL)
<i>Highest Gust (mountain)</i>	28Kt 32mph Bealach Na Ba No 2 (Ross & Cromarty, 773 mAMSL)
<i>Greatest Snow Depth at 0900 UTC</i>	No non-zero values

mAMSL refers to station elevation in metres above mean sea level.

Daily Weather Summary for Monday 13 August 2018

North Atlantic and Europe analysis charts and satellite images at 0000 UTC

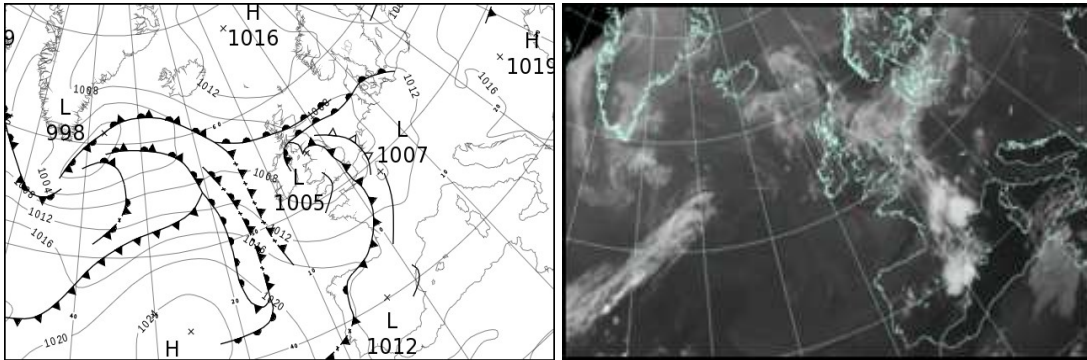

North Atlantic and Europe analysis charts and satellite images at 1200 UTC

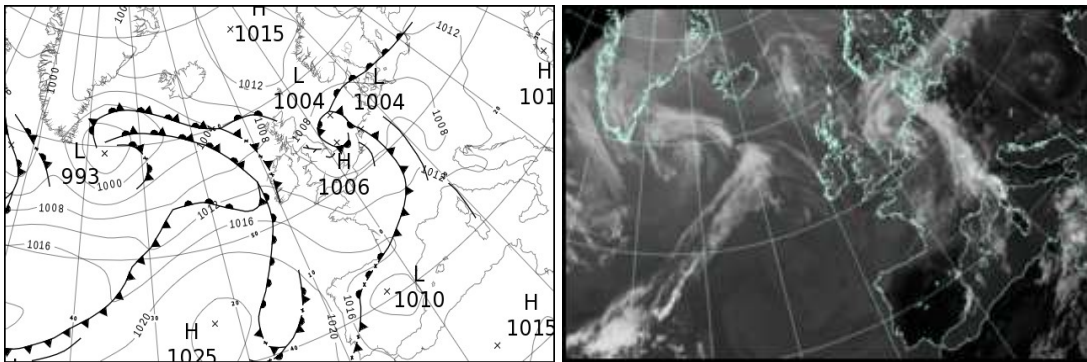

All satellite imagery copyright Met Office and EUMETSAT (European Organisation for the Exploitation of Meteorological Satellites). These show infra-red images from the geostationary MSG satellite. The rainfall rates are derived from both rain-radar and satellite data.

Daily Weather Summary for Monday 13 August 2018

UK satellite and rain-radar precipitation rates at (L) 0000 and (R) 1200 UTC

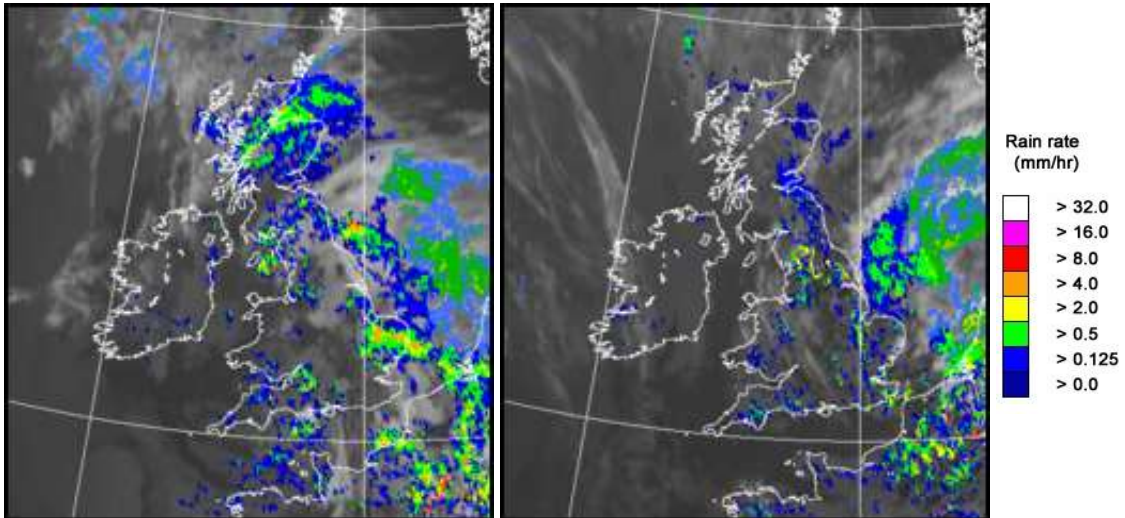

UK wind speed and direction at (L) 0000 and (R) 1200 UTC



Daily Weather Summary for Monday 13 August 2018

Selected UK readings at (L) 0000 and (R) 1200 UTC

STATIONS		0000 UTC						1200 UTC					
NO	SITE	PRESS	WDIR	WSPD	CLOUD	TEMP	TDEW	PRESS	WDIR	WSPD	CLOUD	TEMP	TDEW
1	Lerwick	1012.1	ENE	6	8	11.4	8.9	1011.0	E	12	6	14.7	10.1
2	Wick	1010.4	E	10	8	12.5	11.4	1009.7	ESE	10	7	15.0	11.5
3	Stomoway	1007.5	ESE	15	8	13.4	11.4	1007.9	S	8	8	13.8	13.3
4	Loch Glascarnoch	1009.0	SE	6	8	11.5	10.8	1008.8	ESE	7	8	13.9	12.3
5	Aviemore	1008.9	N	4	8	11.3	10.9	1008.1	SE	1	8	16.3	13.0
6	Dyce	1009.2	E	5	8	13.1	12.2	1009.2	E	7	7	15.6	12.3
7	Tulloch Bridge	1008.9	ENE	2	8	12.0	11.0	1008.8	S	6	8	16.4	12.7
8	Tiree	1006.9	SW	2	8	14.4	14.1	1008.8	WSW	8	8	15.5	13.4
9	Leuchars	1007.7	ENE	9	8	13.4	13.3	1008.3	ENE	10	8	14.3	14.1
10	Bishopton	1007.0	N	5	8	13.5	12.7	1008.3	NW	5	8	16.5	14.0
11	Machrihanish	1006.2	SSE	3	8	14.7	14.5	1008.9	W	7	8	15.4	13.9
12	Boulmer	1006.0	N	3	8	15.5	15.5	1007.1	NNE	6	8	16.7	16.5
13	Eskdalemuir	1006.2	N	6	7	14.7	14.3	1007.0	NW	4	7	18.0	15.5
14	Aldergrove	1006.6	NNW	4	8	14.5	13.9	1009.4	WNW	6	8	16.8	11.6
15	Shap	1005.4	SW	3	8	16.3	14.8	1006.5	NNW	5	5	19.0	17.6
16	Leeming	1005.4	SSE	5	8	17.1	16.2	1006.0	NNE	8	6	19.2	17.6
17	Ronaldsway	1005.5	WNW	3	8	16.0	14.7	1008.5	NW	10	5	17.3	13.1
18	Bridlington	1005.4	S	1	8	16.4	15.8	1005.2	N	6	5	18.9	16.2
19	Crosby	1005.8	WNW	9	7	16.6	15.5	1008.1	NW	17	8	17.6	16.4
20	Valley	1006.0	ESE	3	6	13.7	13.3	1009.6	NW	13	5	17.5	13.3
21	Waddington	1005.8	SSW	5	8	16.6	15.6	1005.6	NW	8	5	21.5	15.5
22	Shawbury	1005.6	SW	3	7	15.3	15.0	1007.8	NW	9	6	19.2	14.8
23	Weybourne	1006.1	W	3	8	16.8	13.4	1005.5	NW	9	6	20.7	16.3
24	Bedford	1006.3	SSW	3	8	15.8	15.1	1006.4	WNW	10	6	20.9	14.7
25	Aberporth	1006.5	SW	5	0	13.3	13.0	1010.6	NW	11	7	14.9	14.8
26	Sennybridge	1006.6	S	1	8	13.0	12.8	1009.5	NW	2	7	16.2	14.2
27	Wattisham	1006.7	SSW	5	8	15.3	14.5	1005.9	WNW	7	5	20.4	15.1
28	Filton	1006.1	SW	4	8	15.5	15.1	1008.5	W	9	6	21.1	15.3
29	Heathrow	1006.5	S	3	8	15.8	15.1	1006.9	WNW	6	7	22.2	14.0
30	Manston	1007.2	SSE	4	8	17.3	15.7	1006.5	WNW	10	8	20.1	14.9
31	Chivenor	1006.6	WNW	4	8	16.1	15.6	1010.4	WNW	12	8	18.4	16.3
32	Exeter	1006.5	NNE	1	8	15.3	14.9	1009.4	W	10	7	19.8	16.0
33	Herstmonceux	1006.7	SSE	2	8	16.6	16.3	1007.4	W	6	7	20.2	15.1
34	Hurn	1006.5	WSW	3	7	15.9	15.6	1008.5	WNW	9	3	22.5	13.9
35	Camborne	1007.6	WSW	4	7	15.4	14.8	1011.7	WNW	8	7	18.7	15.6

Daily Weather Summary for Monday 13 August 2018

Selected European readings at (L) 0000 and (R) 1200 UTC

STATIONS		0000 UTC						1200 UTC					
NO	SITE	PRESS	WDIR	WSPD	CLOUD	TEMP	TDEW	PRESS	WDIR	WSPD	CLOUD	TEMP	TDEW
1	Murmansk	996.1	N	4	7	12.5	11.6	1000.0	N	12	8	9.4	7.1
2	Helsinki	1001.7	WNW	6	2	11.7	11.6	-	-	-	5	-	-
3	Stockholm	1008.2	W	4	-	12.7	11.6	1009.7	WSW	10	-	19.2	8.1
4	Oslo	1011.0	NNE	4	-	8.8	7.4	1009.9	SW	6	2	21.1	6.3
5	Reykjavik	1009.3	E	4	7	10.7	7.5	1007.1	SE	10	7	12.8	7.4
6	Moscow	1011.6	WNW	2	0	17.0	10.7	1010.9	WSW	2	7	21.5	5.5
7	Kiev	1017.6	NW	2	0	17.8	12.6	1014.9	SSW	6	4	27.3	13.7
8	Warsaw	1015.0	SE	4	2	14.9	11.2	1010.0	S	6	4	28.5	13.7
9	Berlin	1011.0	SE	2	-	16.4	7.9	1006.8	SSW	8	-	31.4	5.0
10	De Bilt	1007.3	SE	2	8	18.5	14.8	1005.0	SSW	4	8	21.4	17.6
11	Dublin	1006.5	NNW	4	8	15.8	15.0	1010.0	W	10	7	19.1	12.9
12	Cork	1007.7	NNW	8	1	14.1	13.5	1012.2	WNW	12	7	17.4	12.9
13	Sofia	1017.7	-	0	0	15.6	12.4	1012.9	E	2	1	27.0	21.9
14	Belgrade	1015.0	SE	2	0	22.3	15.6	1012.7	SE	6	0	32.2	14.9
15	Budapest	1015.5	ESE	2	2	18.7	13.8	1012.3	S	8	2	31.8	14.5
16	Prague	1012.2	N	2	-	16.6	6.6	1006.6	SW	4	3	33.1	9.3
17	Munich	1011.7	S	4	0	20.8	15.0	1007.8	W	8	5	28.7	12.0
18	Strasbourg	1010.6	SW	3	-	17.0	11.5	1011.4	WSW	6	8	20.1	18.6
19	Paris	1008.6	SW	3	7	19.5	18.0	1010.3	W	15	7	22.1	13.2
20	Jersey	1008.1	WSW	10	8	16.4	15.1	1011.4	W	13	8	18.1	15.4
21	Milan	1014.8	N	1	-	21.6	20.2	1012.4	S	6	7	27.9	19.1
22	Marseille	1014.3	E	6	6	25.5	21.4	1013.8	S	10	-	27.5	-26.1
23	Bordeaux	1014.3	SSW	4	7	21.3	19.2	1015.0	W	15	7	24.5	16.5
24	Rome	1015.5	NNE	2	3	23.0	20.8	1014.6	SW	11	2	30.8	21.1
25	Ajaccio	1015.2	ENE	5	-	21.3	17.7	1013.9	W	6	-	31.2	17.9
26	Barcelona	-	WSW	11	-	26.0	19.0	1013.7	ESE	12	4	28.5	22.0
27	Majorca	1014.9	NNW	5	6	22.9	20.8	1014.0	SSW	12	5	31.7	22.4
28	Madrid	-	ESE	3	-	25.0	10.0	1010.1	SW	8	0	31.3	10.6
29	Lisbon	1017.2	-	-	-	20.4	16.8	1017.4	N	8	0	25.2	14.8
30	Athens	1014.5	N	2	-	23.6	10.9	1012.3	NNE	6	-	32.5	11.0
31	Malta	1015.3	WNW	2	1	25.1	22.6	1015.3	SW	7	7	31.3	20.9
32	Gibraltar	1014.9	SW	4	3	21.8	21.7	1014.9	SSW	16	0	28.1	17.7

Daily Weather Summary for Monday 13 August 2018

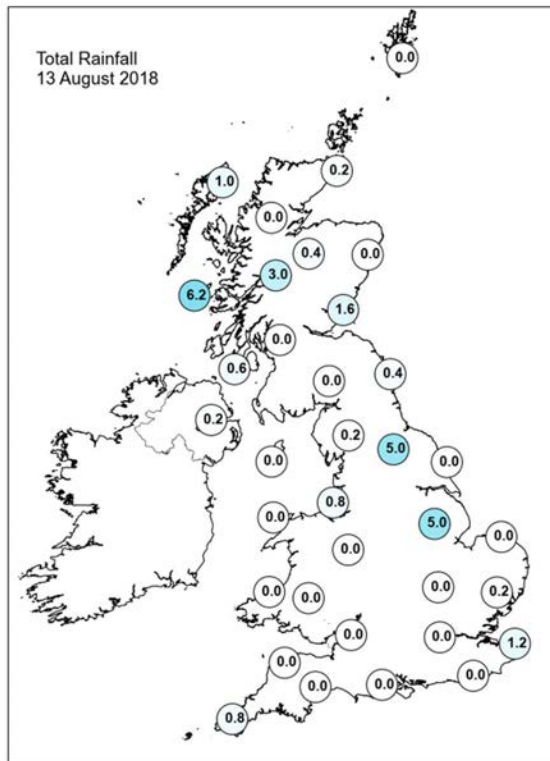
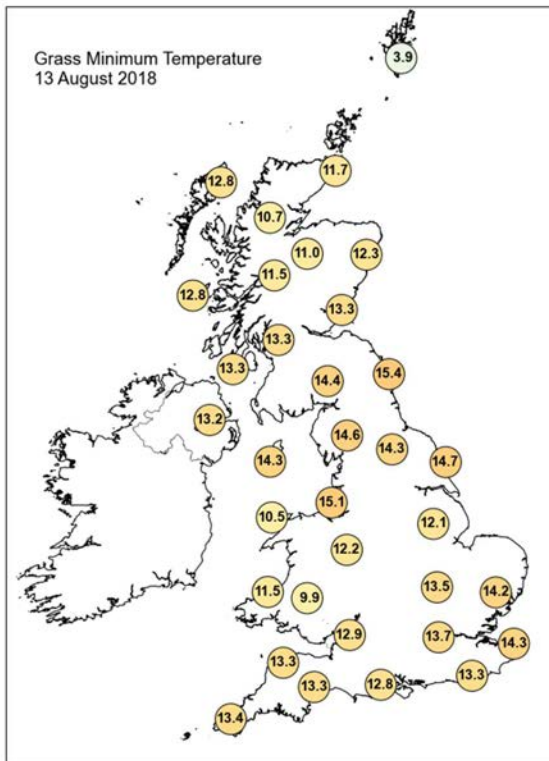
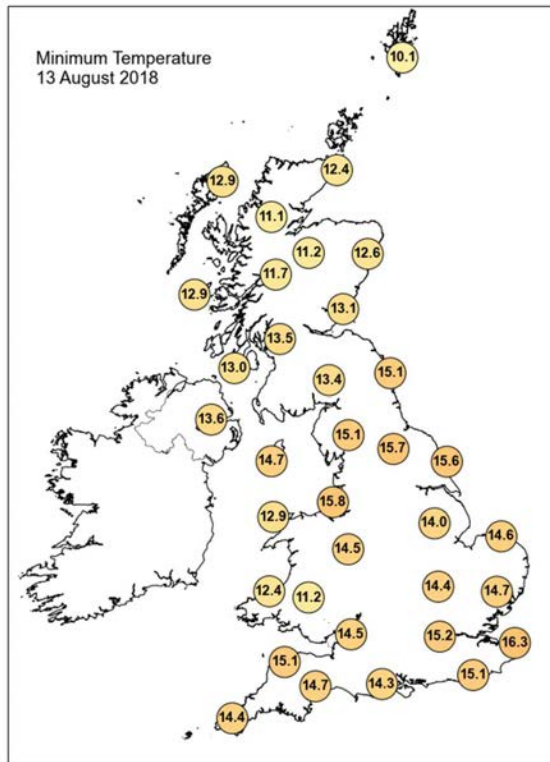
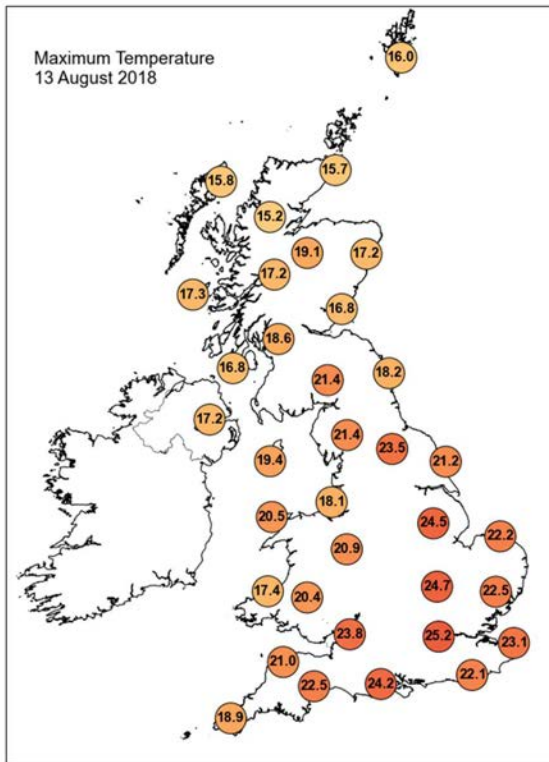

Daily Weather Summary for Monday 13 August 2018

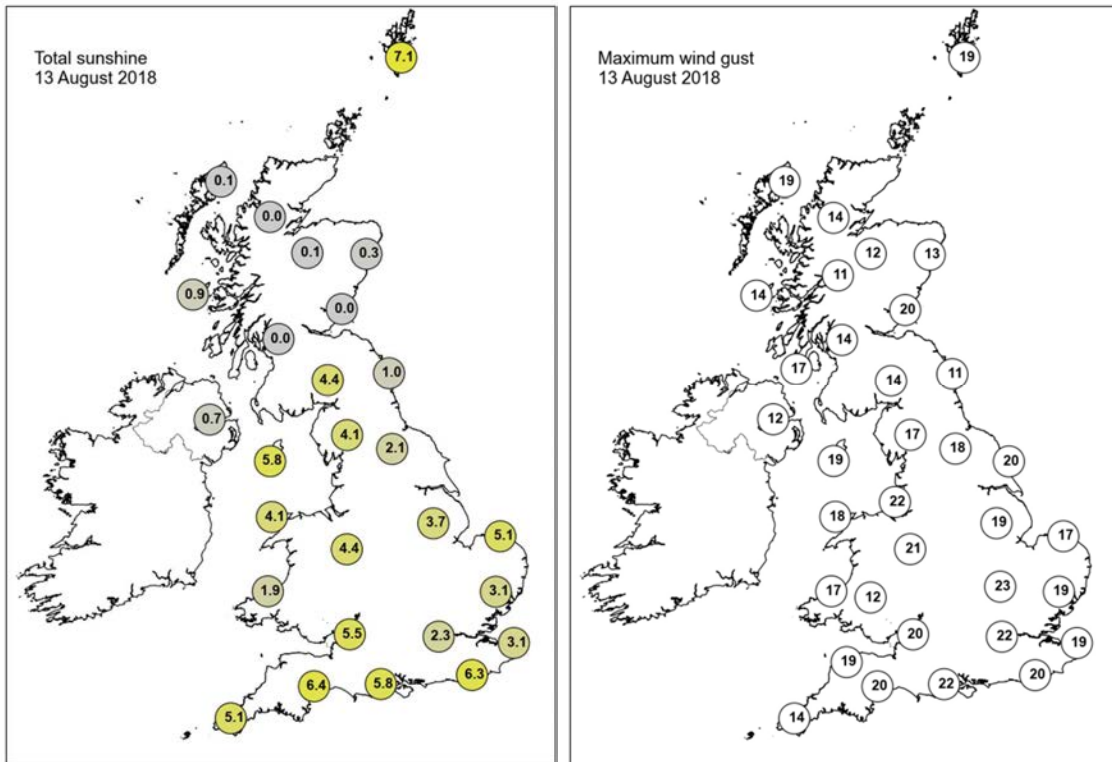

None of the selected stations observed a day of sleet or snow falling or non-zero snow depth at 0900 UTC.

Daily Weather Summary for Tuesday 14 August 2018

This day's summary created 21/08/2018 03:00

Summary of the UK Weather for Tuesday 14 August 2018

For most, it was dry through the early hours, but the skies were mainly cloudy, with some hill fog. There was some light rain to northeast England, and the east of Scotland. The wind was light, and towards dawn it stayed dry for most. A band of rain approached the far west of Scotland and Northern Ireland however, with heavy outbreaks.

Through the day some sunny spells did emerge but for most it was a cloudy day. There was also some low cloud around western coasts, and across the Channel Islands. For many it was a dry day but there was the odd spot of rain around, especially across Scotland and Northern Ireland where early heavy rain became lighter into the afternoon. It was also pleasantly warm in the sunshine, especially in the southeast.

Daily Extremes

<i>Highest Maximum</i>	26.6°C Heathrow (Greater London, 25 mAMSL)
<i>Lowest Maximum</i>	15.0°C Fair Isle (Shetland, 57 mAMSL)
<i>Highest Minimum</i>	17.4°C Bude (Cornwall, 15 mAMSL)
<i>Lowest Minimum</i>	6.7°C Baltasound No 2 (Shetland, 15 mAMSL)
<i>Lowest Grass Minimum</i>	3.5°C Baltasound No 2 (Shetland, 15 mAMSL)
<i>Most Rainfall</i>	20.2mm Spadeadam No 2 (Cumbria, 285 mAMSL)
<i>Most Sunshine</i>	5.9hr Odiham (Hampshire, 118 mAMSL)
<i>Highest Gust</i>	32Kt 37mph Wight: Needles Old Battery (Isle Of Wight, 80 mAMSL)
<i>Highest Gust (mountain)</i>	55Kt 63mph Cairngorm Summit (Inverness-shire, 1237 mAMSL)
<i>Greatest Snow Depth at 0900 UTC</i>	No non-zero values

mAMSL refers to station elevation in metres above mean sea level.

Daily Weather Summary for Tuesday 14 August 2018

North Atlantic and Europe analysis charts and satellite images at 0000 UTC

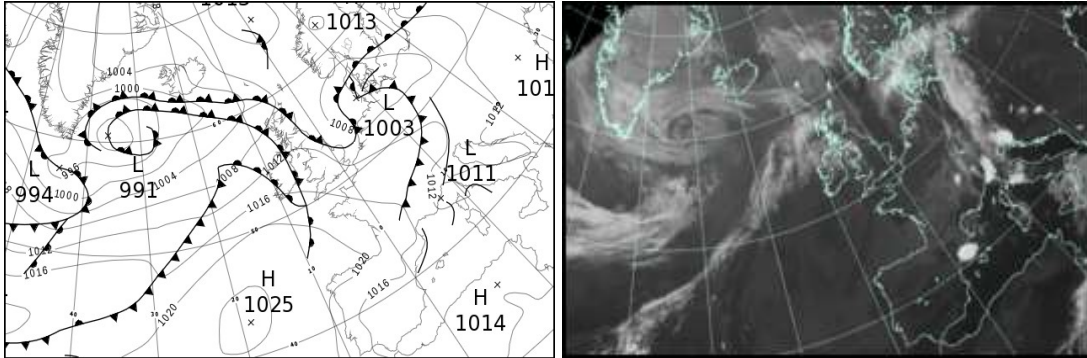

North Atlantic and Europe analysis charts and satellite images at 1200 UTC

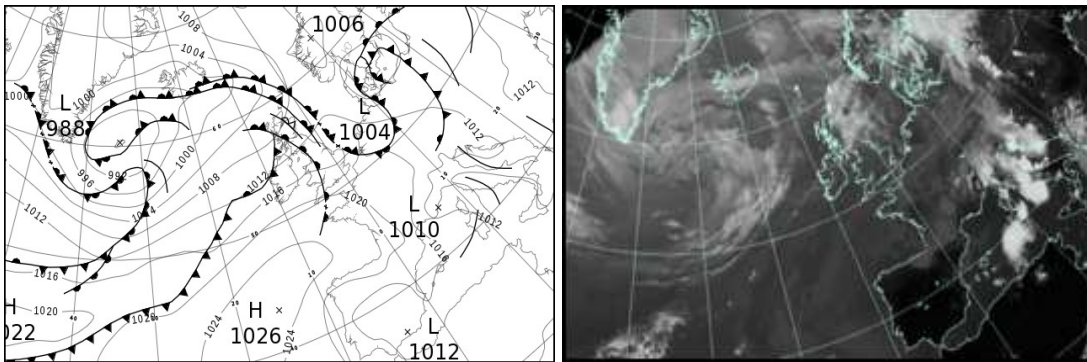

All satellite imagery copyright Met Office and EUMETSAT (European Organisation for the Exploitation of Meteorological Satellites). These show infra-red images from the geostationary MSG satellite. The rainfall rates are derived from both rain-radar and satellite data.

Daily Weather Summary for Tuesday 14 August 2018

UK satellite and rain-radar precipitation rates at (L) 0000 and (R) 1200 UTC

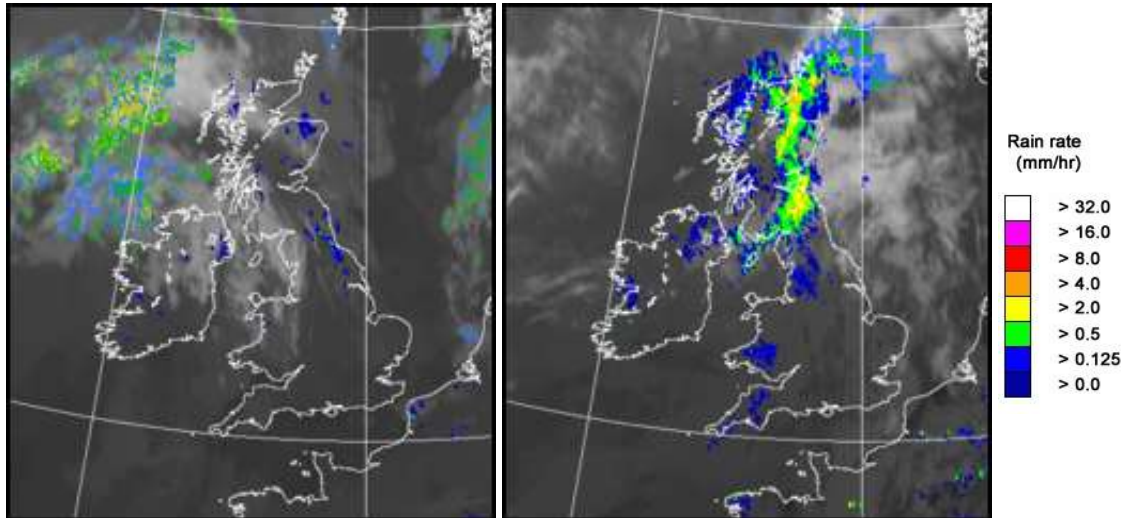

UK wind speed and direction at (L) 0000 and (R) 1200 UTC

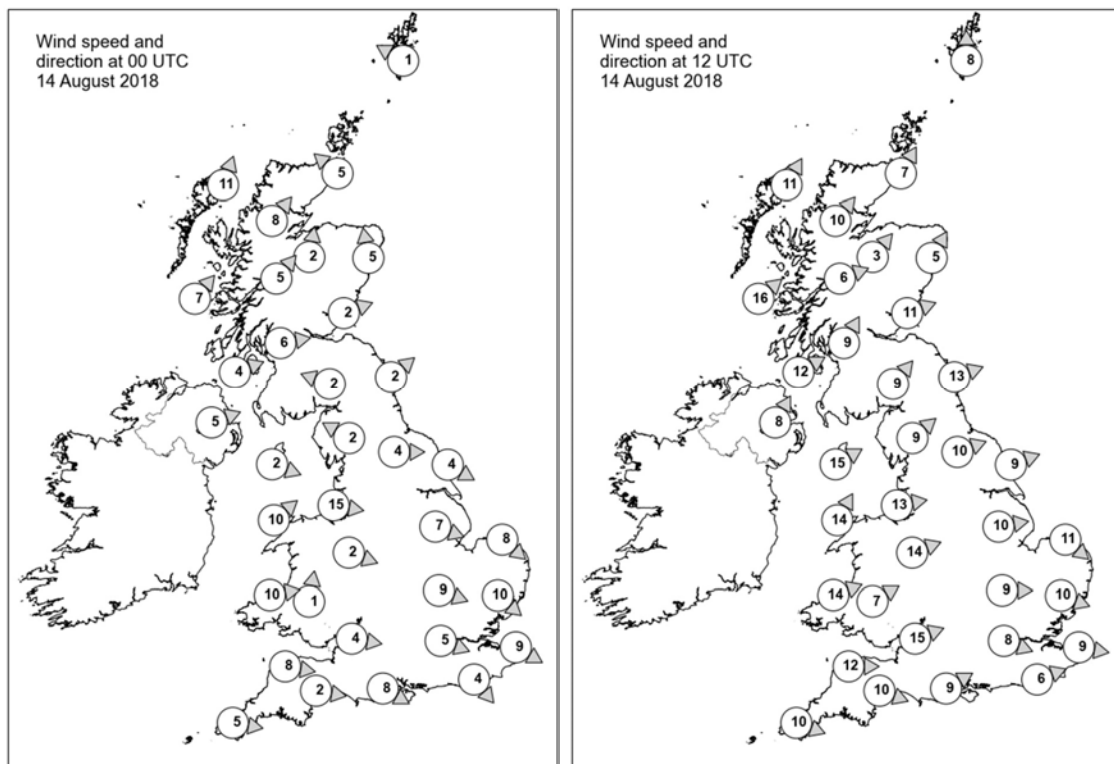

Daily Weather Summary for Tuesday 14 August 2018

Selected UK readings at (L) 0000 and (R) 1200 UTC

STATIONS		0000 UTC						1200 UTC					
NO	SITE	PRESS	WDIR	WSPD	CLOUD	TEMP	TDEW	PRESS	WDIR	WSPD	CLOUD	TEMP	TDEW
1	Lerwick	1009.7	ESE	1	5	10.5	9.3	1007.1	S	8	9	12.7	12.5
2	Wick	1008.9	SE	5	8	13.6	12.3	1007.3	SSW	7	7	14.9	13.4
3	Stornoway	1007.7	SSW	11	8	13.5	12.8	1005.9	SSW	11	8	14.9	13.7
4	Loch Glascarnoch	1009.4	SW	8	8	12.9	10.7	1007.3	SW	10	7	15.5	13.1
5	Aviemore	1009.7	S	2	8	13.3	12.9	1008.7	SW	3	8	14.7	13.3
6	Dyce	1009.6	S	5	5	12.8	11.4	1008.7	SSW	5	6	18.3	12.7
7	Tulloch Bridge	1011.2	SW	5	8	12.4	11.0	1009.2	WSW	6	8	15.8	13.5
8	Tiree	1009.8	SW	7	8	13.5	12.7	1008.4	SW	16	8	16.0	15.7
9	Leuchars	1010.2	WSW	2	8	13.6	13.5	1010.1	WSW	11	8	15.4	14.8
10	Bishopton	1011.1	W	6	8	14.0	12.4	1010.6	SSW	9	7	15.3	14.8
11	Machrihanish	1011.3	WSW	4	8	14.0	13.4	1010.7	WSW	12	8	17.6	15.2
12	Boulmer	1010.6	SW	2	7	15.7	15.0	1011.7	WSW	13	8	18.7	13.6
13	Eskdalemuir	1011.5	ESE	2	8	13.5	13.0	1012.2	SW	9	8	15.0	13.5
14	Aldergrove	1012.3	WSW	5	8	14.9	12.7	1012.4	SSW	8	8	17.2	15.5
15	Shap	1011.9	ESE	2	8	13.4	12.8	1013.2	SW	9	8	16.1	14.4
16	Leeming	1011.1	W	4	8	16.6	15.5	1013.5	WSW	10	7	18.3	13.8
17	Ronaldsway	1012.6	WNW	2	5	14.3	12.7	1013.6	WSW	15	7	17.0	14.6
18	Bridlington	1010.2	WNW	4	3	15.6	14.3	1013.1	WSW	9	8	20.6	13.5
19	Crosby	1013.1	W	15	8	17.0	14.0	1015.1	W	13	7	18.6	15.6
20	Valley	1013.4	SW	10	5	15.8	14.4	1015.4	SSW	14	7	17.5	15.2
21	Waddington	1011.4	WNW	7	7	16.4	12.9	1014.7	W	10	7	20.5	12.6
22	Shawbury	1013.6	WNW	2	7	13.5	11.8	1015.5	WSW	14	7	20.5	13.3
23	Weybourne	1010.4	NW	8	7	17.3	15.9	1015.0	NW	11	3	21.4	14.0
24	Bedford	1012.2	WNW	9	8	15.4	12.0	1016.0	W	9	7	21.1	12.3
25	Aberporth	1014.5	W	10	7	15.5	13.1	1017.0	WSW	14	8	17.7	15.5
26	Sennybridge	1014.8	S	1	8	13.5	12.3	1017.1	WSW	7	8	16.7	15.6
27	Wattisham	1011.0	NW	10	4	16.2	14.3	1016.0	WNW	10	7	19.4	11.7
28	Filton	1014.2	W	4	0	16.2	13.0	1017.3	WSW	15	8	21.4	15.7
29	Heathrow	1012.6	WNW	5	0	17.6	12.7	1016.7	WNW	8	7	23.3	11.0
30	Manston	1011.5	WNW	9	7	18.1	15.5	1017.0	W	9	8	19.8	12.8
31	Chivenor	1015.2	W	8	4	16.6	15.2	1018.8	W	12	7	19.4	16.8
32	Exeter	1015.1	W	2	0	14.6	14.5	1018.2	WNW	10	7	21.6	15.7
33	Herstmonceux	1012.3	NW	4	0	16.6	15.1	1017.6	WSW	6	8	19.2	15.2
34	Hurn	1014.1	WNW	8	0	15.5	13.7	1017.7	WSW	9	7	22.5	15.3
35	Camborne	1016.8	W	5	2	14.7	14.1	1020.4	WNW	10	8	17.1	16.3

Daily Weather Summary for Tuesday 14 August 2018

Selected European readings at (L) 0000 and (R) 1200 UTC

STATIONS		0000 UTC						1200 UTC					
NO	SITE	PRESS	WDIR	WSPD	CLOUD	TEMP	TDEW	PRESS	WDIR	WSPD	CLOUD	TEMP	TDEW
1	Murmansk	1003.0	WNW	12	8	7.9	6.4	1008.1	WSW	2	8	9.4	6.4
2	Helsinki	-	-	-	2	-	-	-	-	-	6	-	-
3	Stockholm	1010.4	-	0	-	10.2	9.8	1009.9	SE	8	-	19.0	11.0
4	Oslo	1009.3	NNE	6	-	11.5	6.0	1008.8	S	8	6	20.0	10.4
5	Reykjavik	1000.9	E	9	7	11.6	6.2	995.4	E	9	7	12.1	8.0
6	Moscow	1012.8	-	0	0	14.8	10.4	1014.5	W	2	5	23.4	6.1
7	Kiev	1013.2	S	2	2	20.0	16.7	1012.7	SSW	6	4	31.1	12.7
8	Warsaw	1008.9	ESE	6	0	19.8	16.7	1010.0	WNW	14	7	20.7	17.2
9	Berlin	1007.3	SW	6	-	19.9	14.8	1010.3	WSW	10	-	23.2	12.1
10	De Bilt	1008.6	WSW	4	8	17.4	16.4	1014.7	WNW	10	2	21.7	12.8
11	Dublin	1013.7	WSW	10	3	14.7	12.8	1014.4	WSW	14	7	19.7	14.3
12	Cork	1015.8	WSW	8	7	15.1	14.8	1017.4	WSW	10	6	19.4	14.7
13	Sofia	1015.0	E	2	0	16.2	10.3	1011.1	E	2	5	28.2	19.5
14	Belgrade	1011.6	SSE	4	0	24.5	14.5	1010.0	E	4	1	32.8	18.3
15	Budapest	1010.5	SE	4	0	21.0	15.5	1010.3	WSW	8	2	31.0	16.6
16	Prague	1011.3	N	4	-	17.7	15.9	1011.8	N	4	5	24.9	12.2
17	Munich	1012.4	WSW	4	8	17.3	15.8	1014.6	W	6	5	21.3	12.2
18	Strasbourg	1013.5	SW	3	7	17.5	15.8	1016.1	W	7	6	24.9	13.1
19	Paris	1014.5	WNW	4	1	15.4	12.2	1018.8	WNW	5	6	22.6	14.2
20	Jersey	1015.8	WNW	9	1	16.3	15.5	1020.5	W	10	8	18.5	16.0
21	Milan	1010.8	NNW	1	3	19.3	17.6	1012.2	S	3	3	26.0	17.9
22	Marseille	1013.6	NW	7	-	22.8	19.8	1013.0	NW	17	-	28.5	13.2
23	Bordeaux	1018.0	W	5	8	19.5	16.2	1021.4	NNW	11	6	25.7	13.5
24	Rome	1013.1	E	3	4	25.7	22.8	1012.7	E	6	5	19.5	17.7
25	Ajaccio	1013.1	NE	5	-	21.2	15.5	1012.7	SW	12	-	29.6	19.9
26	Barcelona	1014.9	ENE	9	7	26.0	18.5	1016.9	SW	10	7	27.8	19.1
27	Majorca	-	N	3	-	25.0	23.0	1015.6	ENE	16	6	30.1	19.6
28	Madrid	-	N	6	-	24.0	12.0	1014.3	NNE	5	1	30.0	10.6
29	Lisbon	1017.7	-	-	-	18.1	14.3	1016.9	SSW	6	0	26.6	17.2
30	Athens	1012.0	N	1	-	22.2	11.6	1010.6	N	5	-	32.9	15.1
31	Malta	1013.3	WSW	4	5	26.7	23.2	1013.4	ENE	5	5	28.2	22.9
32	Gibraltar	1014.5	W	16	0	23.4	14.6	1016.3	SW	12	0	30.5	9.1

Daily Weather Summary for Tuesday 14 August 2018

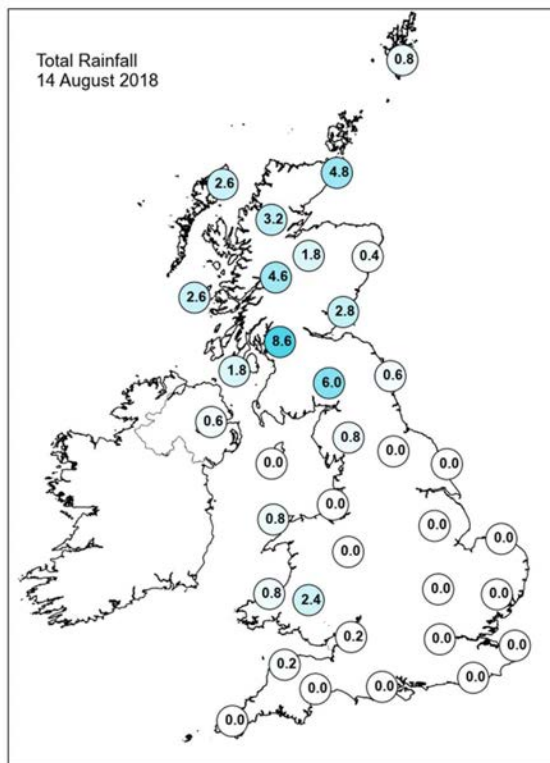
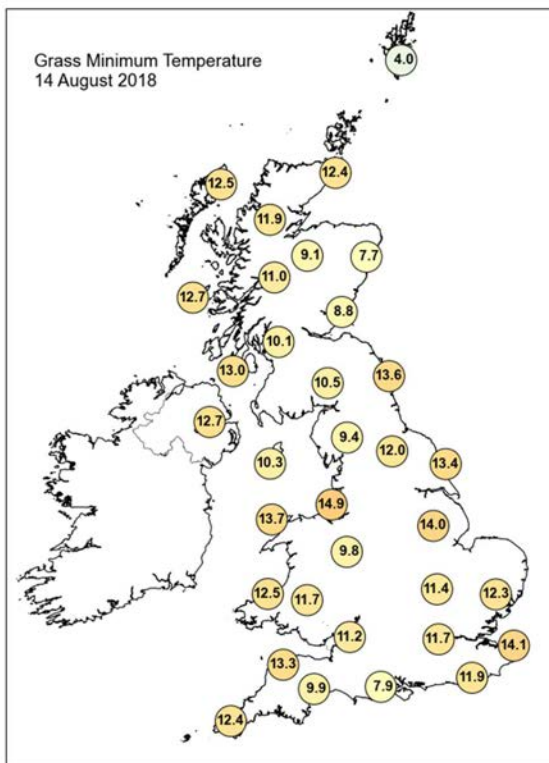
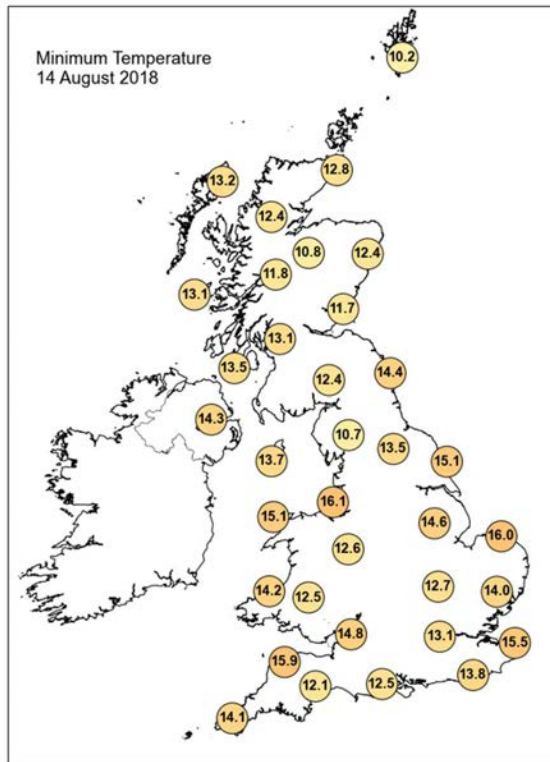
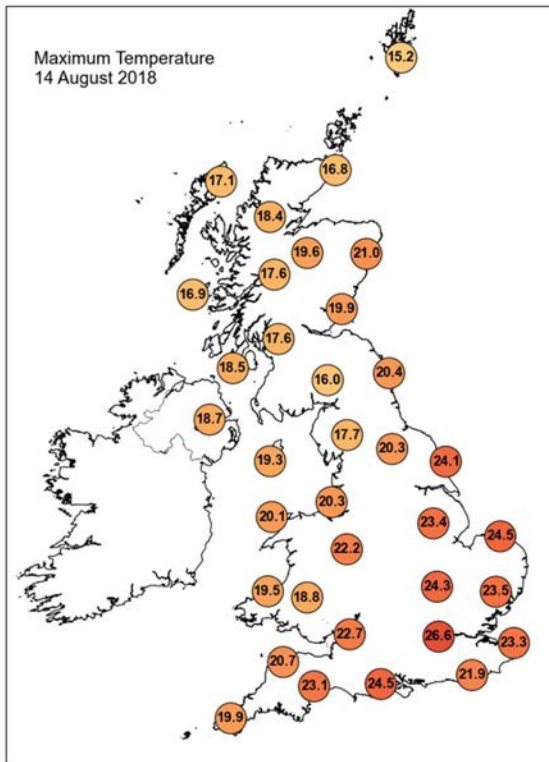

Daily Weather Summary for Tuesday 14 August 2018

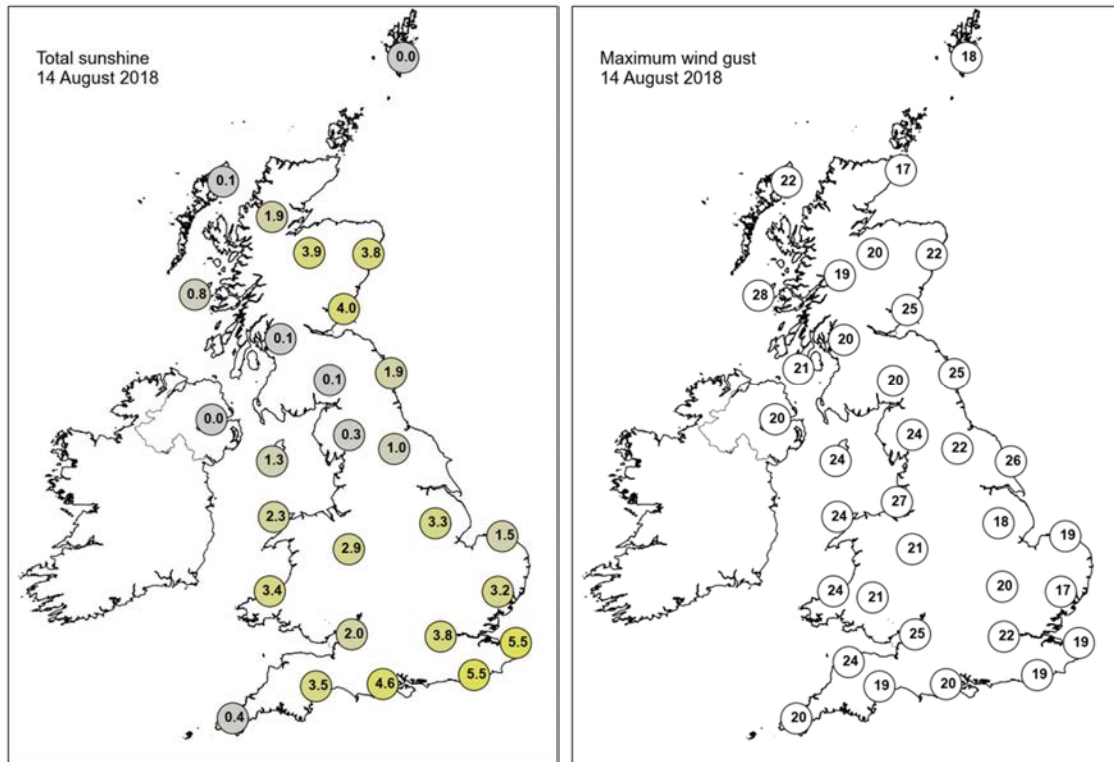

None of the selected stations observed a day of sleet or snow falling or non-zero snow depth at 0900 UTC.

Daily Weather Summary for Wednesday 15 August 2018

This day's summary created 22/08/2018 03:00

Summary of the UK Weather for Wednesday 15 August 2018

During the early hours of Wednesday, outbreaks of heavy rain pushed in across western Scotland, Northern Ireland and northern England, accompanied by some strong and at times gusty winds. Elsewhere, it was dry but cloudy but this helped to keep temperatures on the warm and muggy side, making it a fairly uncomfortable night for sleeping. Outbreaks of rain then continued across parts of Scotland during the day with the rain turning heavier and more persistent as it pushed into western Scotland and some parts of Northern Ireland as the afternoon went on. It remained fairly cloudy across western parts of England and Wales too, with some light and patchy outbreaks of rain and drizzle, which steadily turned heavier through the afternoon, particularly over the hills of Wales and northwest England. Across eastern Wales and central and eastern areas of England, it was drier and brighter with some sunny spells breaking through during the day. Temperatures were close to average under the cloud and rain, but in the brighter spells further south and east it was a warm afternoon with temperatures a few degrees above average.

Daily Extremes

<i>Highest Maximum</i>	26.5°C Coningsby (Lincolnshire, 6 mAMSL)
<i>Lowest Maximum</i>	14.4°C Harris: Quidnish (Western Isles, 13 mAMSL)
<i>Highest Minimum</i>	17.8°C Bognor Regis (West Sussex, 7 mAMSL)
<i>Lowest Minimum</i>	10.9°C Kinbrace, Hatchery (Sutherland, 103 mAMSL)
<i>Lowest Grass Minimum</i>	5.4°C Fettercairn, Glensaugh No 2 (Kincardineshire, 171 mAMSL)
<i>Most Rainfall</i>	52.8mm Capel Curig No 3 (Gwynedd, 216 mAMSL)
<i>Most Sunshine</i>	9.2hr Weybourne (Norfolk, 21 mAMSL)
<i>Highest Gust</i>	44Kt 51mph Capel Curig No 3 (Gwynedd, 216 mAMSL)
<i>Highest Gust (mountain)</i>	64Kt 74mph Cairngorm Summit (Inverness-shire, 1237 mAMSL)
<i>Greatest Snow Depth at 0900 UTC</i>	No non-zero values

mAMSL refers to station elevation in metres above mean sea level.

Daily Weather Summary for Wednesday 15 August 2018

North Atlantic and Europe analysis charts and satellite images at 0000 UTC

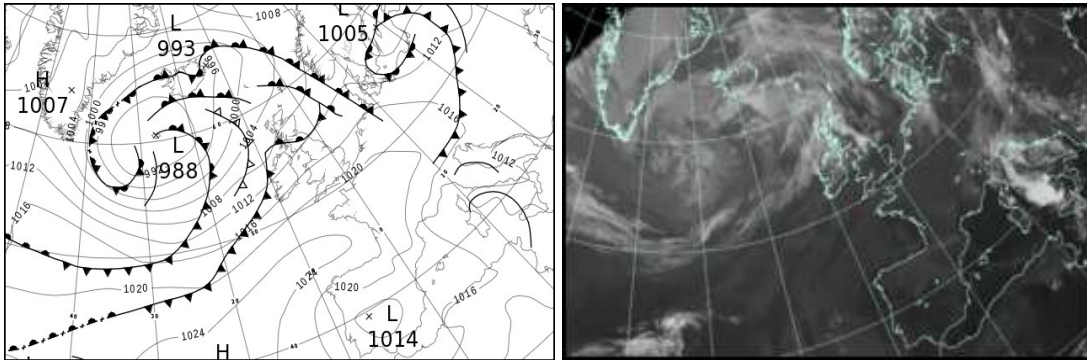

North Atlantic and Europe analysis charts and satellite images at 1200 UTC

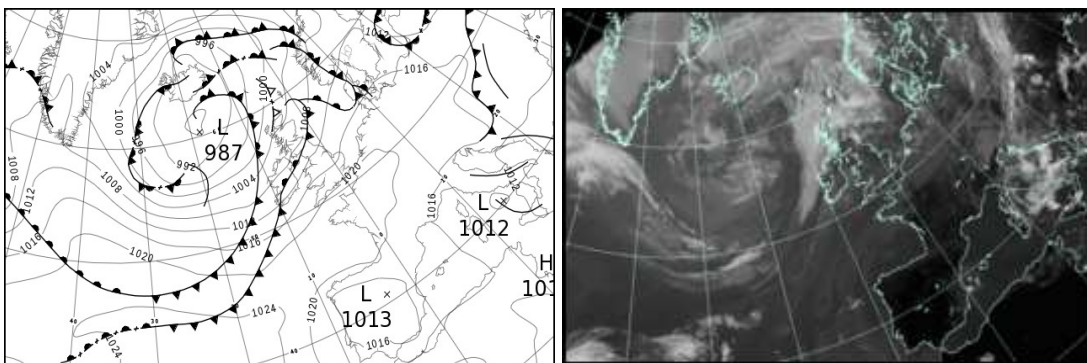

All satellite imagery copyright Met Office and EUMETSAT (European Organisation for the Exploitation of Meteorological Satellites). These show infra-red images from the geostationary MSG satellite. The rainfall rates are derived from both rain-radar and satellite data.

Daily Weather Summary for Wednesday 15 August 2018

UK satellite and rain-radar precipitation rates at (L) 0000 and (R) 1200 UTC

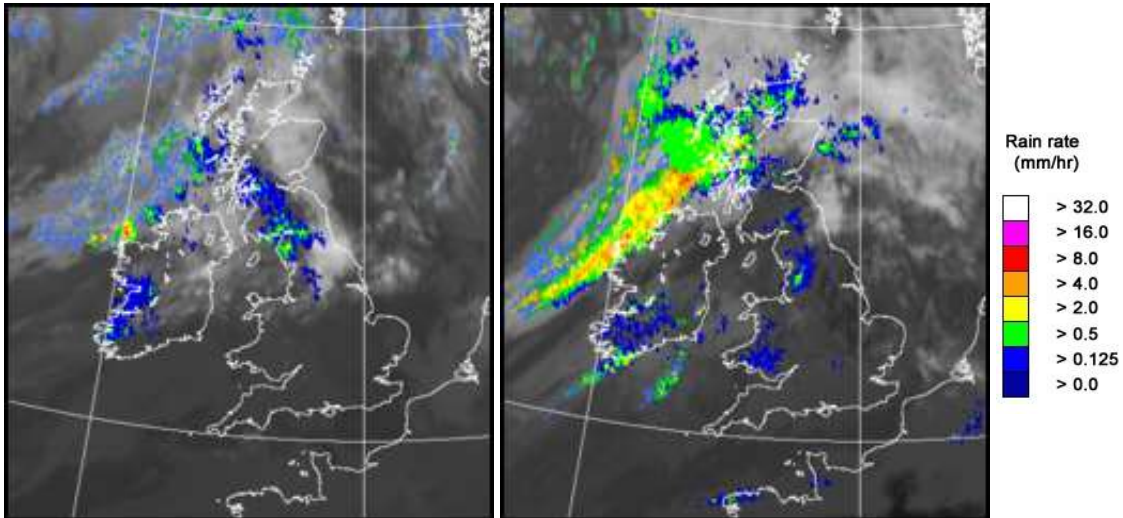

UK wind speed and direction at (L) 0000 and (R) 1200 UTC

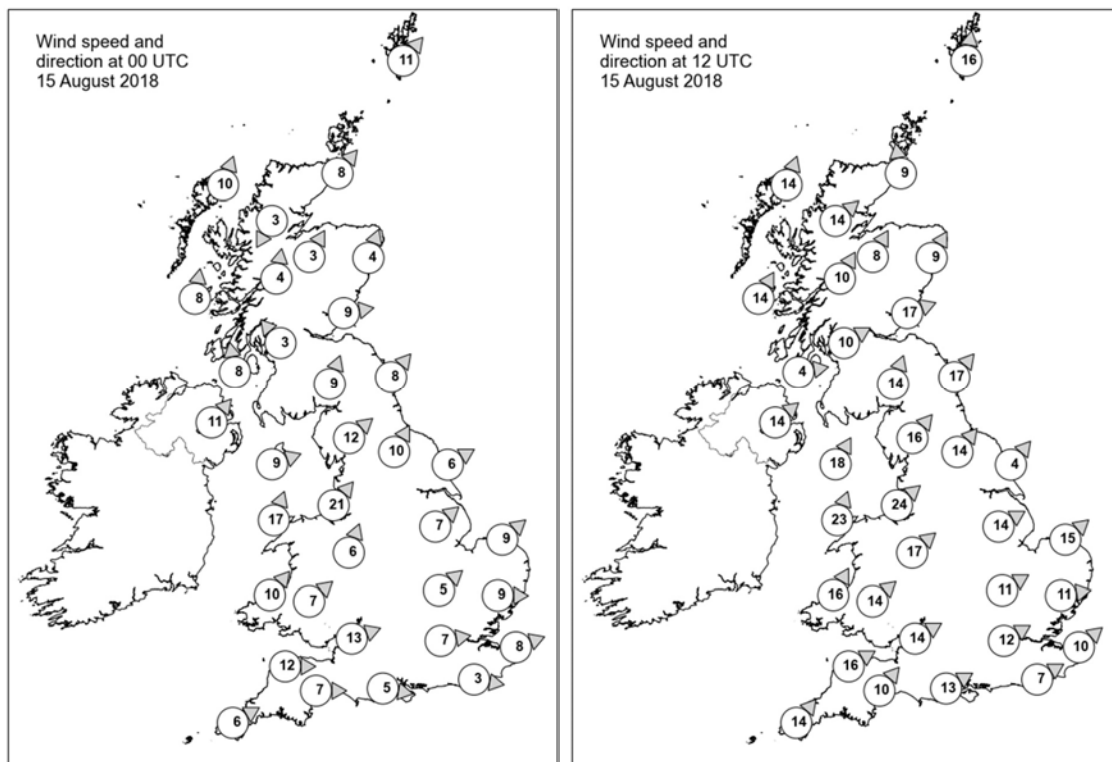

Daily Weather Summary for Wednesday 15 August 2018

Selected UK readings at (L) 0000 and (R) 1200 UTC

STATIONS		0000 UTC						1200 UTC					
NO	SITE	PRESS	WDIR	WSPD	CLOUD	TEMP	TDEW	PRESS	WDIR	WSPD	CLOUD	TEMP	TDEW
1	Lerwick	1004.5	SW	11	9	12.9	12.8	1003.3	S	16	7	14.7	13.0
2	Wick	1006.7	SW	8	7	12.9	9.9	1003.1	S	9	8	16.3	13.1
3	Stornoway	1005.9	SSW	10	8	13.4	11.3	1001.8	SSW	14	8	14.4	12.0
4	Loch Glascarnoch	1007.6	NNE	3	8	13.1	8.9	1004.3	SW	14	7	14.2	9.7
5	Aviemore	1007.8	SSW	3	8	13.5	10.5	1004.4	SSW	8	7	17.9	9.6
6	Dyce	1008.4	SSW	4	7	14.2	10.9	1005.2	SSW	9	8	17.5	14.3
7	Tulloch Bridge	1009.6	S	4	8	13.2	11.5	1006.6	SSW	10	8	14.7	10.4
8	Tiree	1007.7	S	8	7	14.1	13.7	1005.5	SSW	14	8	14.4	12.6
9	Leuchars	1009.5	W	9	8	14.7	13.4	1006.3	WSW	17	5	20.5	15.9
10	Bishopton	1009.9	SE	3	7	14.6	14.4	1006.9	WSW	10	5	18.0	14.3
11	Machrihanish	1009.7	S	8	8	17.2	16.0	1007.4	W	4	8	16.4	12.5
12	Boulmer	1011.5	SW	8	8	17.3	15.5	1009.1	SW	17	7	19.8	14.5
13	Eskdalemuir	1011.9	SSW	9	8	15.5	15.0	1008.9	SSW	14	7	16.2	15.5
14	Aldergrove	1011.1	SW	11	8	16.8	15.5	1008.0	SW	14	1	20.0	13.6
15	Shap	1012.9	SW	12	7	16.0	14.6	1011.2	SW	16	8	17.0	15.7
16	Leeming	1013.8	SSW	10	8	18.1	14.7	1012.0	SW	14	6	20.6	15.3
17	Ronaldsway	1013.6	WSW	9	8	16.3	14.6	1010.5	SSW	18	6	17.8	15.5
18	Bridlington	1013.8	WSW	6	7	18.3	14.4	1012.4	SW	4	6	23.5	15.2
19	Crosby	1015.0	SW	21	5	18.1	15.4	1013.1	SW	24	8	19.8	16.2
20	Valley	1015.0	SSW	17	8	16.2	15.2	1012.9	SSW	23	8	17.5	16.0
21	Waddington	1015.7	SW	7	7	17.1	14.2	1014.2	WSW	14	4	22.8	14.3
22	Shawbury	1016.7	SSW	6	1	15.5	13.5	1014.4	SW	17	6	22.6	15.3
23	Weybourne	1016.0	SW	9	1	16.9	14.5	1015.4	SW	15	7	23.4	15.2
24	Bedford	1017.4	SW	5	0	15.5	13.0	1016.2	WSW	11	7	23.3	15.4
25	Aberporth	1017.7	SW	10	8	15.8	14.4	1015.4	SSW	16	8	18.7	15.6
26	Sennybridge	1018.3	SW	7	8	13.9	13.6	1016.8	SW	14	8	16.3	15.6
27	Wattisham	1017.1	W	9	7	17.3	13.5	1016.8	W	11	7	21.2	14.2
28	Filton	1018.3	WSW	13	8	17.6	14.2	1017.9	WSW	14	8	21.5	15.0
29	Heathrow	1018.4	W	7	0	16.4	12.4	1017.9	WSW	12	8	22.5	14.3
30	Manston	1018.0	WSW	8	0	16.9	15.7	1018.5	SW	10	8	20.9	15.1
31	Chivenor	1019.6	W	12	8	17.6	14.6	1018.5	WSW	16	8	20.4	16.1
32	Exeter	1019.6	W	7	8	17.6	13.6	1018.8	SW	10	8	20.6	14.6
33	Herstmonceux	1018.7	W	3	0	16.3	15.4	1019.2	WSW	7	7	19.5	15.4
34	Hurn	1019.3	W	5	8	17.8	14.7	1019.2	WSW	13	8	21.3	14.8
35	Camborne	1020.6	WSW	6	3	15.1	14.5	1019.3	SW	14	7	20.2	16.3

Daily Weather Summary for Wednesday 15 August 2018

Selected European readings at (L) 0000 and (R) 1200 UTC

STATIONS		0000 UTC						1200 UTC					
NO	SITE	PRESS	WDIR	WSPD	CLOUD	TEMP	TDEW	PRESS	WDIR	WSPD	CLOUD	TEMP	TDEW
1	Murmansk	1011.4	-	0	7	8.0	7.4	1014.3	WNW	2	8	10.5	5.0
2	Helsinki	1009.5	ENE	6	7	14.4	12.4	1010.7	WNW	8	7	16.2	14.5
3	Stockholm	1008.7	N	4	-	14.5	13.6	1012.2	ENE	2	-	20.4	12.1
4	Oslo	1009.9	NNE	4	-	11.2	9.5	1011.6	S	4	7	17.3	12.0
5	Reykjavik	992.3	E	6	8	10.2	8.0	990.6	NNW	5	7	12.4	8.3
6	Moscow	1014.5	-	0	5	17.6	12.8	1010.5	SSW	2	7	22.7	16.6
7	Kiev	1013.0	SSW	6	0	22.4	13.5	1012.5	WSW	8	2	32.0	10.9
8	Warsaw	1012.2	-	0	3	18.0	16.1	1015.6	WNW	14	7	22.8	15.7
9	Berlin	1014.6	W	10	-	18.5	15.3	1018.3	W	6	-	23.8	12.3
10	De Bilt	1017.5	SSW	4	8	16.4	14.7	1018.5	WSW	8	8	20.5	16.3
11	Dublin	1013.7	WSW	12	7	17.2	14.2	1009.6	SSW	14	6	20.6	16.0
12	Cork	1016.5	SW	10	8	16.3	15.7	1012.4	SW	17	8	17.4	17.1
13	Sofia	1013.0	SE	2	5	19.5	12.8	1010.4	E	4	6	27.8	13.3
14	Belgrade	1013.0	ESE	6	4	21.0	18.0	1014.7	WSW	4	3	27.6	18.4
15	Budapest	1013.3	S	2	7	18.9	18.1	1015.5	N	6	7	25.4	17.1
16	Prague	1016.6	N	4	-	18.9	12.6	1018.4	NNW	8	5	23.8	10.3
17	Munich	1018.3	WSW	2	8	18.9	12.6	1018.8	W	4	1	23.2	12.6
18	Strasbourg	1020.2	SSW	3	-	15.0	13.0	1019.8	W	3	7	25.3	14.4
19	Paris	1021.6	SW	3	2	14.4	11.9	1021.8	W	7	8	20.7	14.3
20	Jersey	1021.8	W	8	7	17.3	14.6	1021.6	W	9	8	18.6	16.3
21	Milan	1016.1	SSE	11	8	19.5	18.7	1017.0	N	2	2	28.4	16.0
22	Marseille	1014.4	NNW	12	-	23.5	13.4	1016.1	W	8	-	29.2	14.2
23	Bordeaux	1022.9	WSW	3	-	16.0	14.2	1020.5	NNE	6	-	26.7	14.1
24	Rome	1011.6	ENE	14	6	20.4	19.5	1012.5	WSW	3	5	28.2	16.9
25	Ajaccio	1013.0	NNE	6	-	20.8	15.8	1013.3	SW	8	-	29.4	19.7
26	Barcelona	-	WNW	2	-	25.0	20.0	1018.1	S	8	1	28.5	20.2
27	Majorca	1018.2	ESE	4	3	23.6	19.3	1018.0	WSW	12	5	30.9	16.8
28	Madrid	-	N	4	-	24.0	10.0	1013.2	SSE	4	1	30.5	14.7
29	Lisbon	1016.8	-	-	-	19.0	15.7	1015.9	-	-	-	26.2	17.5
30	Athens	1009.9	N	1	-	23.5	13.9	1009.8	S	4	2	34.2	16.4
31	Malta	1012.2	WSW	6	0	25.3	23.5	1013.3	W	11	2	30.9	20.8
32	Gibraltar	1016.3	WSW	11	0	23.2	13.0	1017.5	E	4	1	25.0	18.0

Daily Weather Summary for Wednesday 15 August 2018

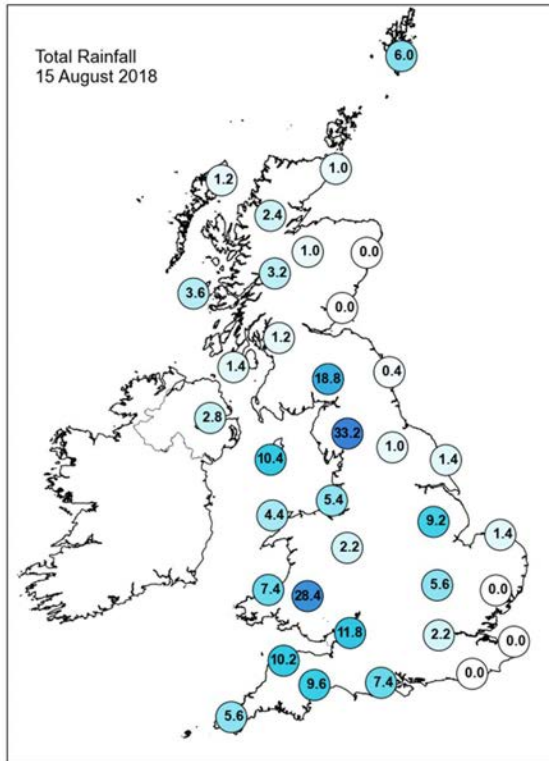
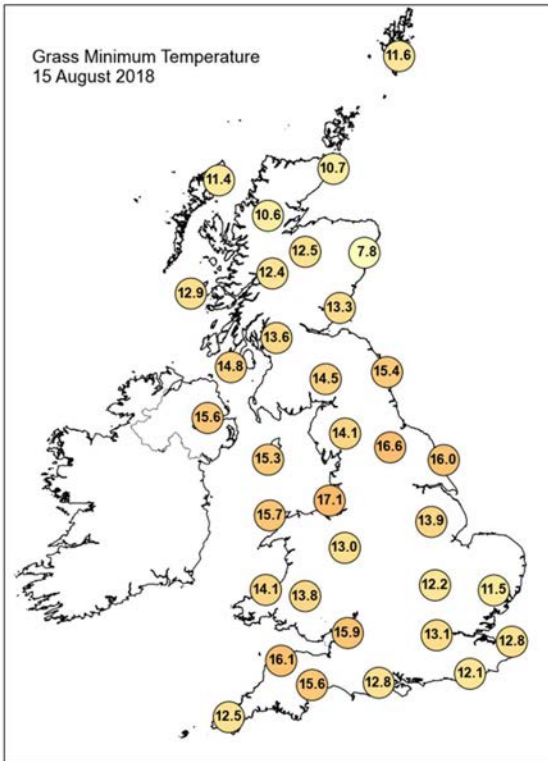
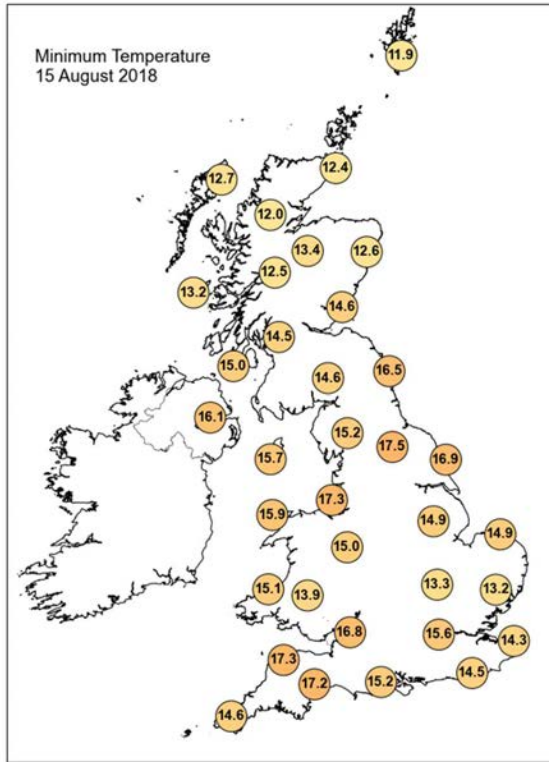
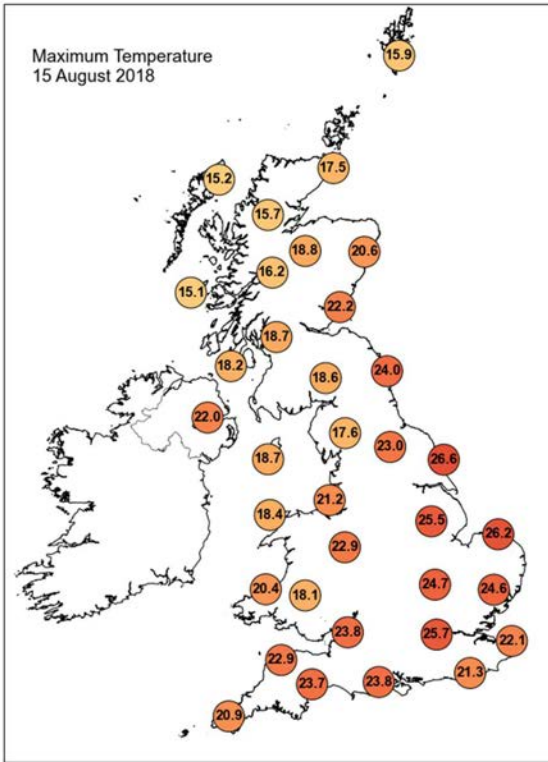

Daily Weather Summary for Wednesday 15 August 2018

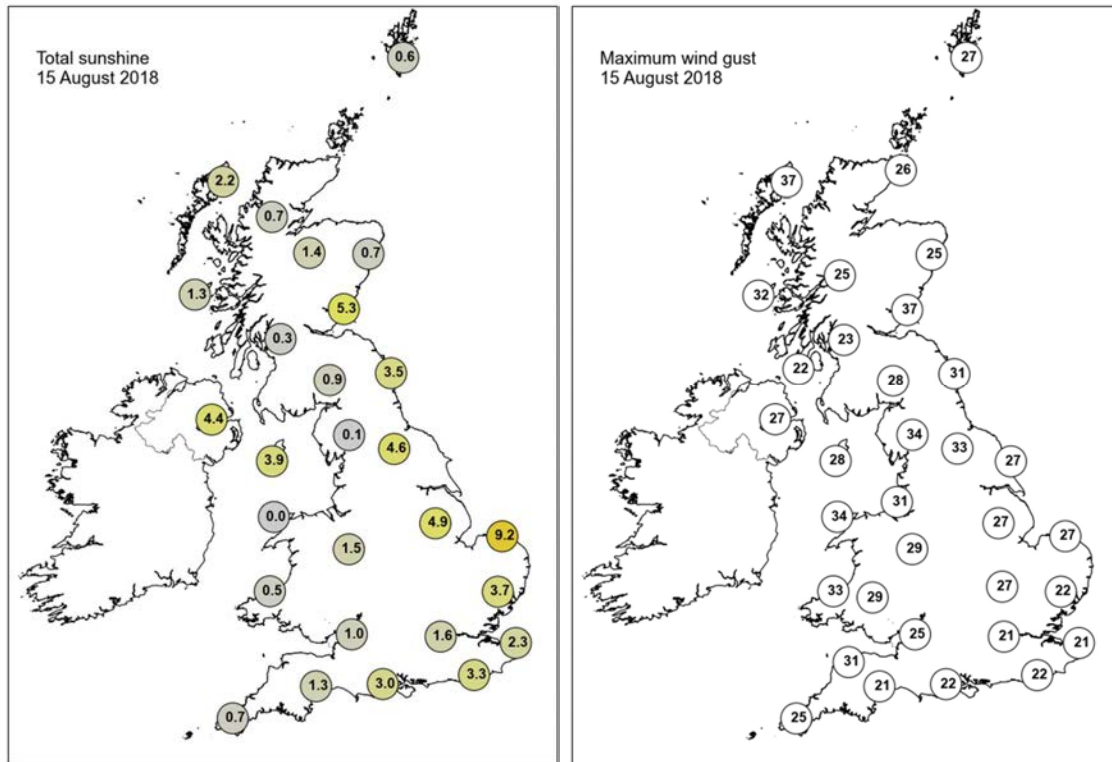

None of the selected stations observed a day of sleet or snow falling or non-zero snow depth at 0900 UTC.

Daily Weather Summary for Thursday 16 August 2018

This day's summary created 23/08/2018 03:00

Summary of the UK Weather for Thursday 16 August 2018

A band of heavy rain spread steadily southeastwards through the early hours of Thursday, affecting most parts of England and Wales giving a thoroughly wet start to the day. The far southeast of England remained dry, whilst across Scotland and Northern Ireland it turned clearer with scattered showers. It was a warm and muggy night ahead of the rain band, but it began to turn fresher in the northwest. The heavy rain continued to move southeastwards during the day, bringing heavy rain to all parts as it moved through. Clearer and fresher conditions developed behind with plenty of sunshine. By the end of the day the rain had cleared away from all parts except the very far east of Kent where it remained cloudy. Across Scotland, Northern Ireland, some parts of northern England, Wales and southwest England, a scattering of showers moved in. These were heavy with hail and thunder across parts of Northern Ireland and Scotland. Despite the cloud and rain it still felt pleasantly warm in the sunshine, particularly across England and Wales.

Daily Extremes

<i>Highest Maximum</i>	22.1°C Cirencester (Gloucestershire, 133 mAMSL)
<i>Lowest Maximum</i>	14.4°C Cluanie Inn No 3 (Ross & Cromarty, 223 mAMSL)
<i>Highest Minimum</i>	18.0°C Bognor Regis (West Sussex, 7 mAMSL)
<i>Lowest Minimum</i>	3.5°C Tomnavoulin (Moray (in Highland Region), 264 mAMSL)
<i>Lowest Grass Minimum</i>	0.7°C Fettercairn, Glensaugh No 2 (Kincardineshire, 171 mAMSL)
<i>Most Rainfall</i>	24.4mm Cluanie Inn No 3 (Ross & Cromarty, 223 mAMSL)
<i>Most Sunshine</i>	12.3hr Fair Isle (Shetland, 57 mAMSL)
<i>Highest Gust</i>	45Kt 52mph Wight: Needles Old Battery (Isle Of Wight, 80 mAMSL)
<i>Highest Gust (mountain)</i>	48Kt 55mph Cairngorm Summit (Inverness-shire, 1237 mAMSL)
<i>Greatest Snow Depth at 0900 UTC</i>	No non-zero values

mAMSL refers to station elevation in metres above mean sea level.

Daily Weather Summary for Thursday 16 August 2018

North Atlantic and Europe analysis charts and satellite images at 0000 UTC

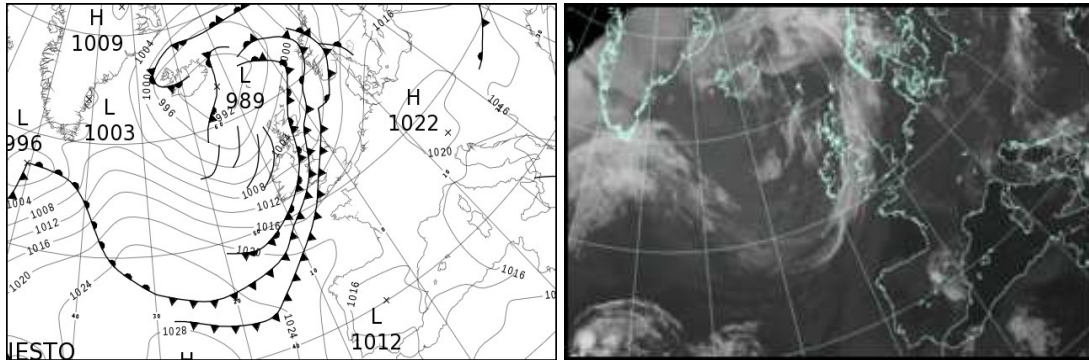

North Atlantic and Europe analysis charts and satellite images at 1200 UTC

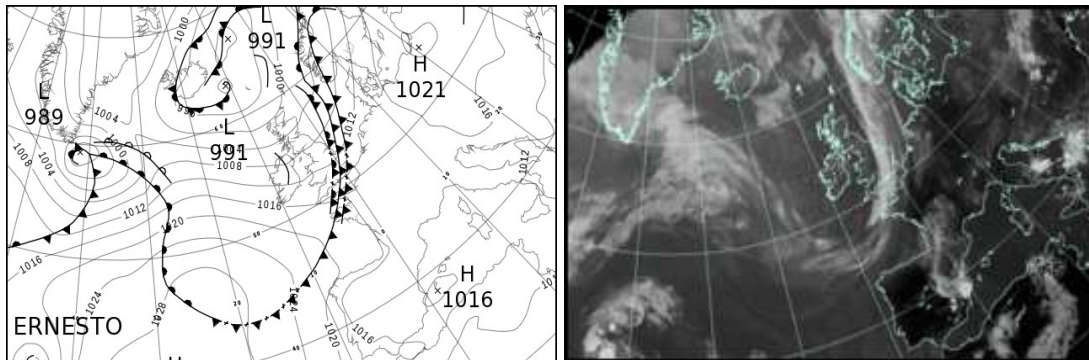

All satellite imagery copyright Met Office and EUMETSAT (European Organisation for the Exploitation of Meteorological Satellites). These show infra-red images from the geostationary MSG satellite. The rainfall rates are derived from both rain-radar and satellite data.

Daily Weather Summary for Thursday 16 August 2018

UK satellite and rain-radar precipitation rates at (L) 0000 and (R) 1200 UTC

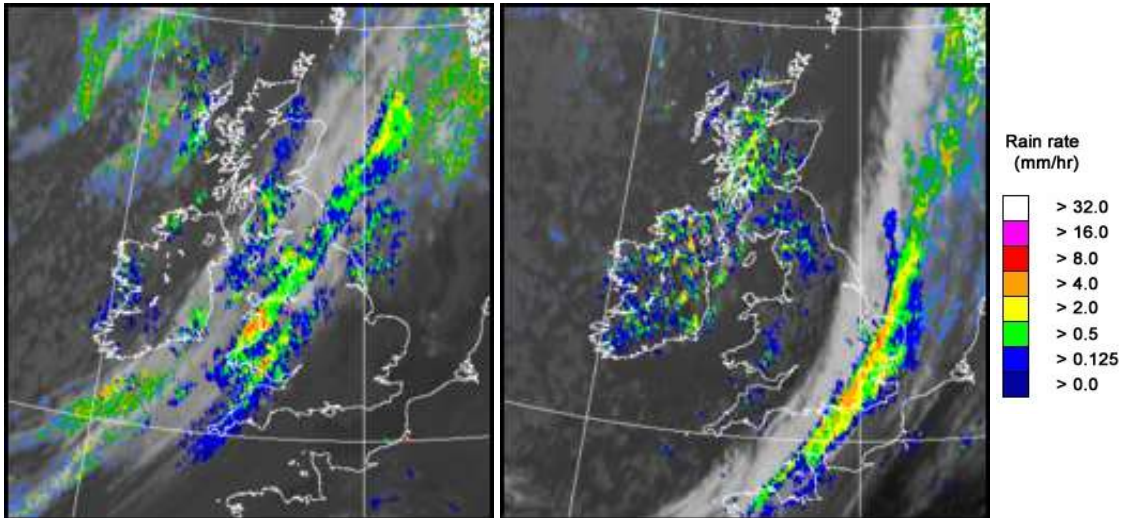

UK wind speed and direction at (L) 0000 and (R) 1200 UTC

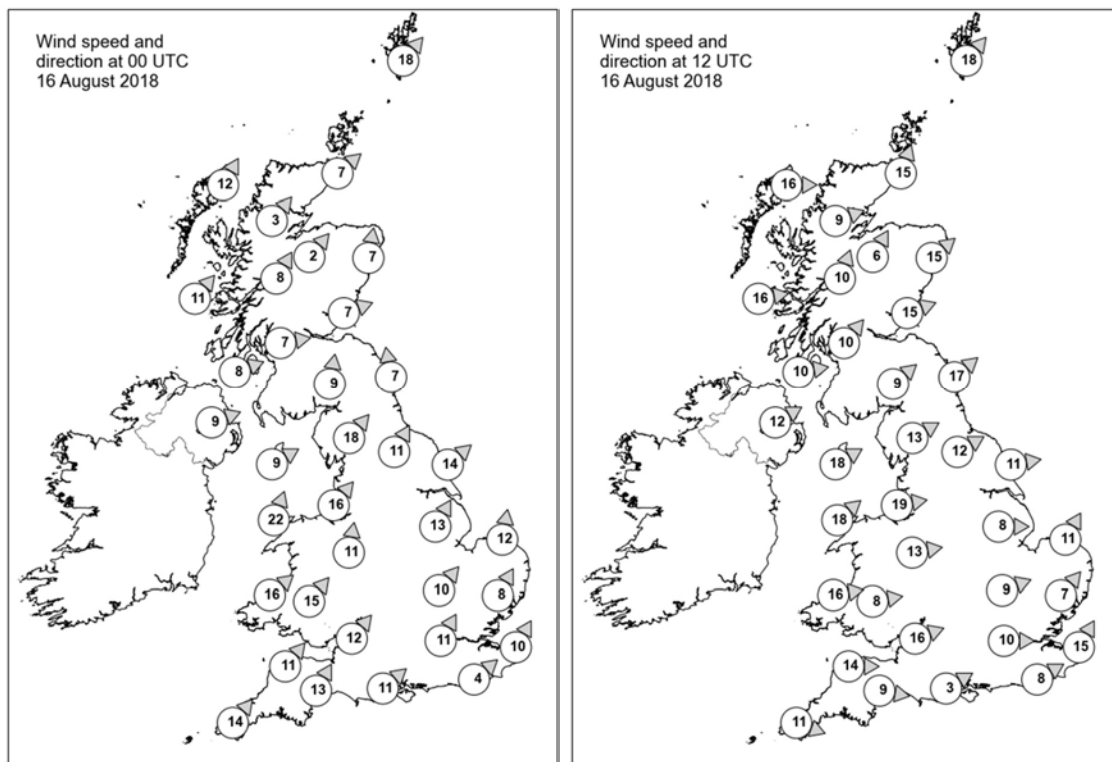

Daily Weather Summary for Thursday 16 August 2018

Selected UK readings at (L) 0000 and (R) 1200 UTC

STATIONS		0000 UTC						1200 UTC					
NO	SITE	PRESS	WDIR	WSPD	CLOUD	TEMP	TDEW	PRESS	WDIR	WSPD	CLOUD	TEMP	TDEW
1	Lerwick	999.9	SW	18	8	12.8	11.3	1000.0	SW	18	1	15.7	9.9
2	Wick	1002.0	SW	7	5	9.8	6.9	1000.7	SSW	15	6	15.9	9.3
3	Stomoway	999.9	SSW	12	7	12.3	9.9	1000.8	W	16	6	13.0	10.4
4	Loch Glascarnoch	1002.7	SW	3	8	9.2	6.0	1002.4	WSW	9	8	12.2	9.9
5	Aviemore	1003.2	SW	2	8	11.2	9.8	1003.1	SSW	6	7	12.9	-
6	Dyce	1003.3	S	7	8	14.3	10.6	1002.8	SW	15	1	18.1	9.1
7	Tulloch Bridge	1004.0	SSW	8	8	11.1	9.3	1004.5	SSW	10	8	12.4	9.3
8	Tiree	1003.0	SW	11	0	12.4	10.2	1004.2	W	16	4	15.4	11.8
9	Leuchars	1004.2	WSW	7	7	16.0	11.1	1004.5	WSW	15	5	16.8	10.4
10	Bishopton	1005.0	W	7	8	12.5	11.1	1005.5	SW	10	7	14.0	11.8
11	Machrihanish	1005.3	WSW	8	8	12.5	11.2	1006.1	W	10	6	15.4	13.0
12	Boulmer	1006.1	S	7	8	15.7	14.2	1006.7	SW	17	4	17.3	9.8
13	Eskdalemuir	1006.0	S	9	8	14.0	13.2	1007.1	SW	9	7	13.3	10.6
14	Aldergrove	1006.7	WSW	9	6	12.9	10.2	1007.6	WSW	12	4	15.0	11.0
15	Shap	1007.3	SW	18	8	15.5	14.2	1008.7	WSW	13	5	14.0	9.5
16	Leeming	1008.4	SSW	11	8	17.6	14.7	1008.8	WSW	12	5	18.9	9.7
17	Ronaldsway	1007.6	WSW	9	7	15.7	13.0	1009.2	WSW	18	2	16.7	10.7
18	Bridlington	1008.9	SW	14	8	19.4	15.4	1009.0	W	11	2	17.3	9.9
19	Crosby	1009.2	SW	16	8	18.9	-	1010.6	W	19	2	17.6	11.0
20	Valley	1009.1	SSW	22	8	15.8	15.1	1011.2	SW	18	1	17.2	10.5
21	Waddington	1011.2	SSW	13	7	18.7	14.6	1011.0	W	8	7	16.0	10.7
22	Shawbury	1010.8	S	11	7	17.7	16.2	1011.4	W	13	3	17.1	7.7
23	Weybourne	1012.6	S	12	0	17.9	14.2	1011.1	SSW	11	8	16.1	14.8
24	Bedford	1013.4	SW	10	8	18.6	14.6	1012.4	WSW	9	8	16.1	13.7
25	Aberporth	1011.1	SW	16	7	16.5	15.4	1012.9	W	16	1	15.6	9.9
26	Sennybridge	1011.6	SW	15	8	15.9	15.8	1013.1	W	8	8	13.4	10.6
27	Wattisham	1014.4	SSW	8	3	16.4	13.8	1013.0	SW	7	7	15.4	14.3
28	Filton	1013.5	SW	12	8	17.7	15.4	1013.4	WSW	16	1	19.4	10.4
29	Heathrow	1015.1	SSW	11	8	18.5	15.1	1013.8	W	10	8	14.7	13.0
30	Manston	1016.5	SSW	10	0	15.6	14.4	1013.9	SSW	15	8	20.3	16.1
31	Chivenor	1013.8	SW	11	7	17.4	16.8	1014.5	W	14	5	18.9	11.9
32	Exeter	1014.7	SSW	13	8	18.2	15.1	1014.1	W	9	3	19.3	11.3
33	Herstmonceux	1016.9	SW	4	7	16.6	15.7	1014.6	WSW	8	8	17.3	16.7
34	Hurn	1016.0	SW	11	8	17.8	15.7	1014.4	WSW	3	8	15.9	14.5
35	Camborne	1015.1	SW	14	8	16.7	16.5	1015.9	WNW	11	3	18.0	11.3

Daily Weather Summary for Thursday 16 August 2018

Selected European readings at (L) 0000 and (R) 1200 UTC

STATIONS		0000 UTC						1200 UTC					
NO	SITE	PRESS	WDIR	WSPD	CLOUD	TEMP	TDEW	PRESS	WDIR	WSPD	CLOUD	TEMP	TDEW
1	Murmansk	1015.6	S	6	8	7.6	5.4	1015.2	S	6	2	17.6	4.6
2	Helsinki	1015.5	NNW	2	1	12.5	11.8	-	-	-	6	-	-
3	Stockholm	1015.3	-	0	-	13.1	12.9	1015.5	S	10	-	23.7	12.8
4	Oslo	1010.2	SSW	8	-	17.6	15.1	1008.6	S	12	8	17.6	15.8
5	Reykjavik	992.4	WNW	4	4	9.7	8.3	996.0	N	10	2	13.8	7.5
6	Moscow	1012.3	-	0	6	16.5	15.7	1017.8	NNW	2	7	19.1	14.5
7	Kiev	1016.5	NNW	10	7	22.8	16.4	1017.3	NE	8	7	24.4	16.3
8	Warsaw	1019.1	WNW	6	2	16.6	15.1	1019.7	N	4	4	24.0	13.9
9	Berlin	1019.7	S	2	-	16.2	12.7	1017.0	S	6	-	28.4	10.5
10	De Bilt	1016.9	S	6	0	17.4	14.4	1015.2	SW	12	8	20.6	14.3
11	Dublin	1009.0	WSW	6	7	13.0	11.3	1009.8	W	14	5	15.0	10.4
12	Cork	1011.9	W	8	7	12.1	9.1	1013.4	W	14	6	17.2	9.2
13	Sofia	1015.2	-	0	2	15.4	12.2	1011.8	E	4	5	26.6	14.2
14	Belgrade	1015.1	NW	2	0	21.5	18.3	1014.7	NNW	4	3	28.7	19.0
15	Budapest	1017.6	N	4	3	19.9	15.8	1016.6	NNE	6	4	27.5	13.1
16	Prague	1020.0	-	0	-	18.9	10.5	1016.5	N	4	3	27.0	10.0
17	Munich	1019.5	S	4	3	16.8	13.8	1014.8	E	6	0	26.4	12.0
18	Strasbourg	1019.3	WNW	3	-	15.5	13.5	1014.7	SSE	4	-	29.4	13.6
19	Paris	1019.0	WNW	2	0	15.3	13.3	1014.6	S	5	5	27.7	14.0
20	Jersey	1018.3	WSW	7	8	17.5	16.3	1016.1	W	10	8	16.3	15.8
21	Milan	1017.5	N	2	0	22.0	17.3	1016.6	N	5	2	28.6	13.8
22	Marseille	1016.0	ESE	7	-	23.5	14.2	1015.7	SSW	9	-	31.5	10.2
23	Bordeaux	1016.9	NW	2	-	19.4	16.8	1015.3	SW	9	-	29.9	17.4
24	Rome	1013.7	NE	2	0	19.5	18.9	1013.1	W	9	2	29.1	18.9
25	Ajaccio	1015.5	ENE	4	-	21.6	17.8	1014.4	SW	10	-	29.6	21.5
26	Barcelona	-	-	5	-	25.0	21.0	1015.3	SSW	11	3	29.8	22.0
27	Majorca	-	NNE	3	-	22.0	19.0	1015.7	SW	15	4	30.5	19.0
28	Madrid	-	ESE	5	-	27.0	18.0	1012.8	ESE	10	5	29.2	12.0
29	Lisbon	1016.0	-	-	-	19.2	16.4	1017.2	NNE	8	1	25.1	17.7
30	Athens	1010.9	-	0	-	23.4	13.2	1010.1	N	4	-	32.8	15.5
31	Malta	1012.9	WNW	9	1	25.2	18.8	1013.1	WNW	10	3	29.2	19.6
32	Gibraltar	1016.7	WSW	9	0	20.8	17.0	1016.8	S	15	1	25.8	15.0

Daily Weather Summary for Thursday 16 August 2018

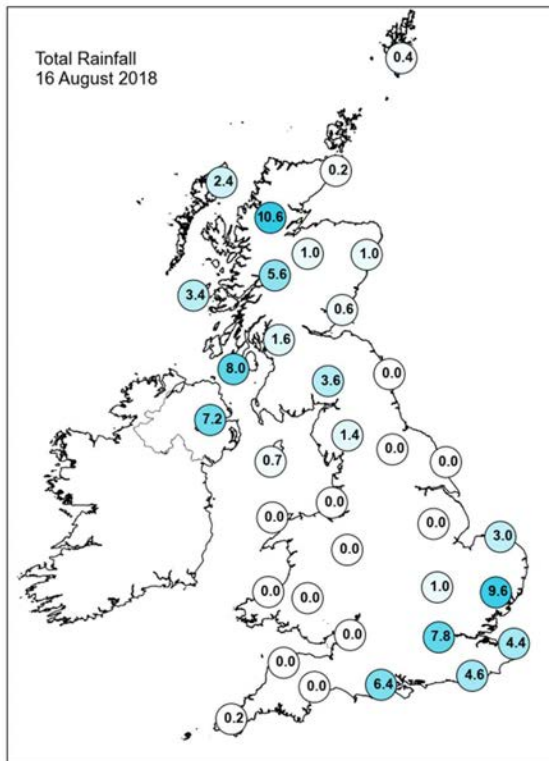
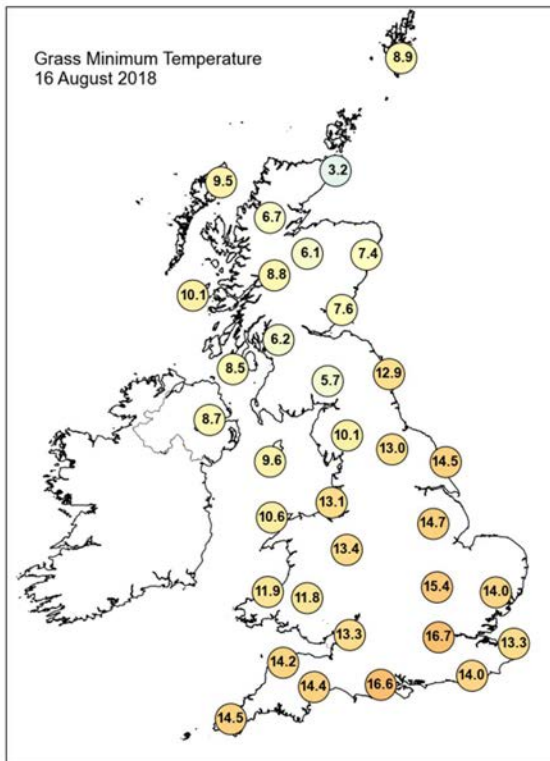
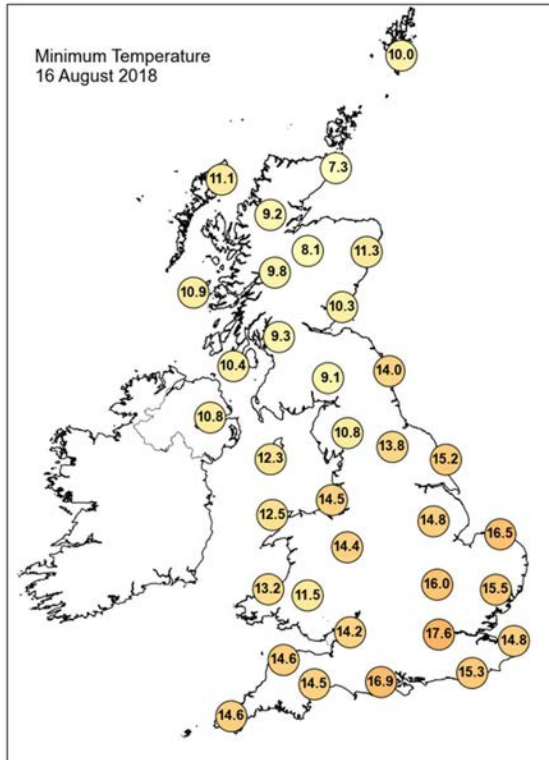
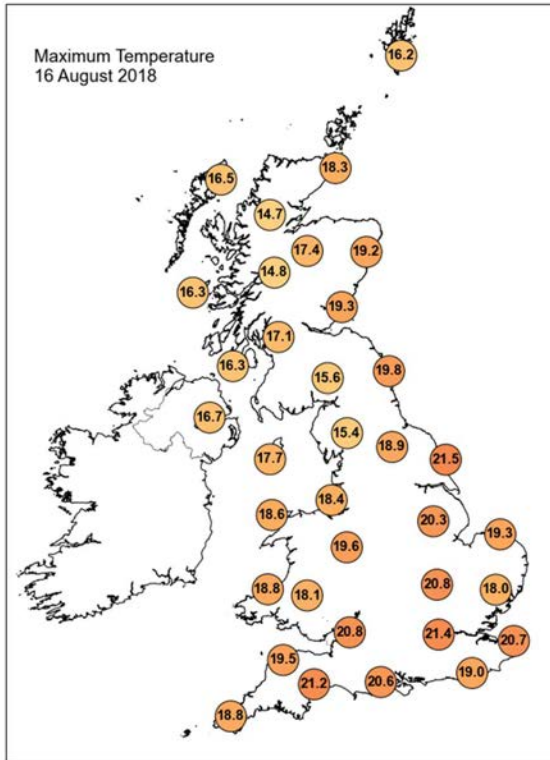

Daily Weather Summary for Thursday 16 August 2018

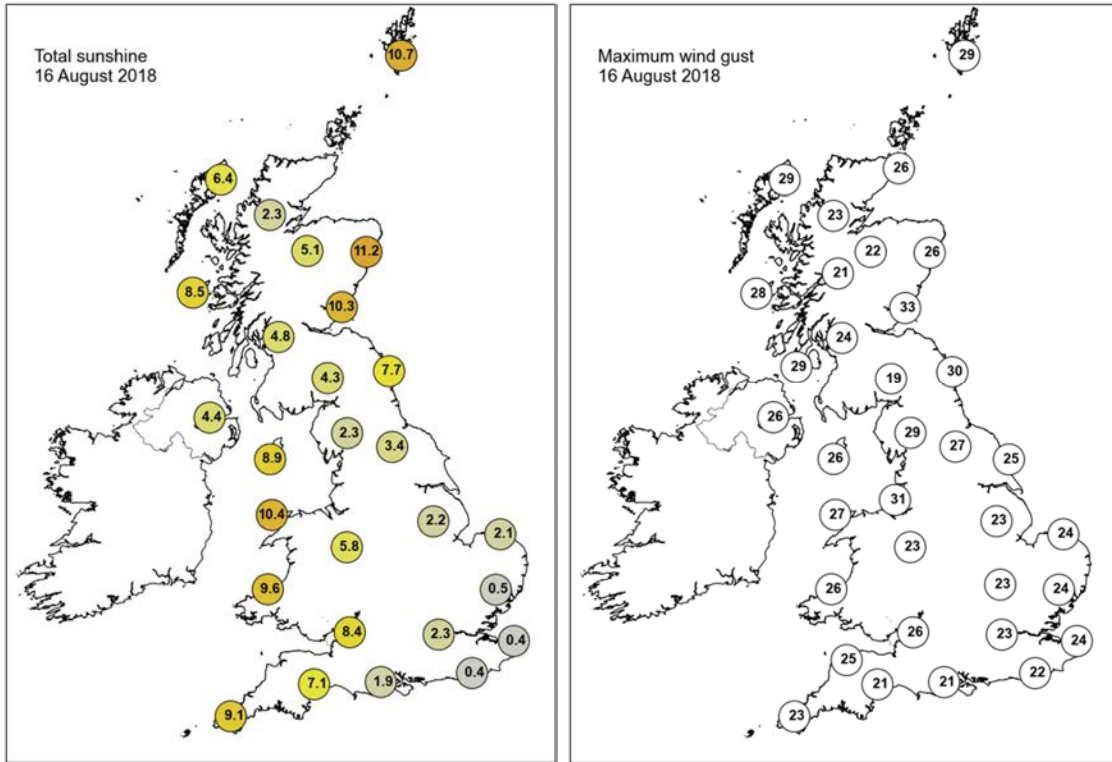

None of the selected stations observed a day of sleet or snow falling or non-zero snow depth at 0900 UTC.

Daily Weather Summary for Friday 17 August 2018

This day's summary created 19/08/2018 03:00

Summary of the UK Weather for Friday 17 August 2018

On Friday a ridge of high pressure was centred to the southwest of the UK, and low pressure centred over Iceland. In combination, these brought a westerly flow across the UK and a warm front approached from the west. Through the small hours of Friday morning there were much of the UK had clear skies, although cloud and patchy light rain moved into western Scotland and Northern Ireland, with rain becoming widespread across Northern Ireland by dawn. Patchy light rain and cloud continued to move across northern Wales, northern England, and southwest Scotland throughout Friday. Across southern Wales and England it remained settled, fine and dry with some sunny spells. Across the north of the UK it turned windy through Friday with a fresh westerly or southerly breeze.

Daily Extremes

<i>Highest Maximum</i>	23.7°C Heathrow (Greater London, 25 mAMSL)
<i>Lowest Maximum</i>	13.8°C Salsburgh (Lanarkshire, 277 mAMSL)
<i>Highest Minimum</i>	14.9°C Morecambe No 2 (Lancashire, 7 mAMSL)
<i>Lowest Minimum</i>	5.3°C Santon Downham (Suffolk, 6 mAMSL)
<i>Lowest Grass Minimum</i>	2.4°C South Newington (Oxfordshire, 105 mAMSL) also Stowe (Buckinghamshire, 145 mAMSL)
<i>Most Rainfall</i>	13.8mm Tyndrum No 3 (Perthshire (in Central Region), 168 mAMSL)
<i>Most Sunshine</i>	11.7hr Shoeburyness, Landwick (Essex, 2 mAMSL)
<i>Highest Gust</i>	39Kt 45mph Lerwick (Shetland, 82 mAMSL) also Inverbervie No 2 (Kincardineshire, 134 mAMSL)
<i>Highest Gust (mountain)</i>	72Kt 83mph Cairngorm Summit (Inverness-shire, 1237 mAMSL)
<i>Greatest Snow Depth at 0900 UTC</i>	No non-zero values

mAMSL refers to station elevation in metres above mean sea level.

Daily Weather Summary for Friday 17 August 2018

North Atlantic and Europe analysis charts and satellite images at 0000 UTC

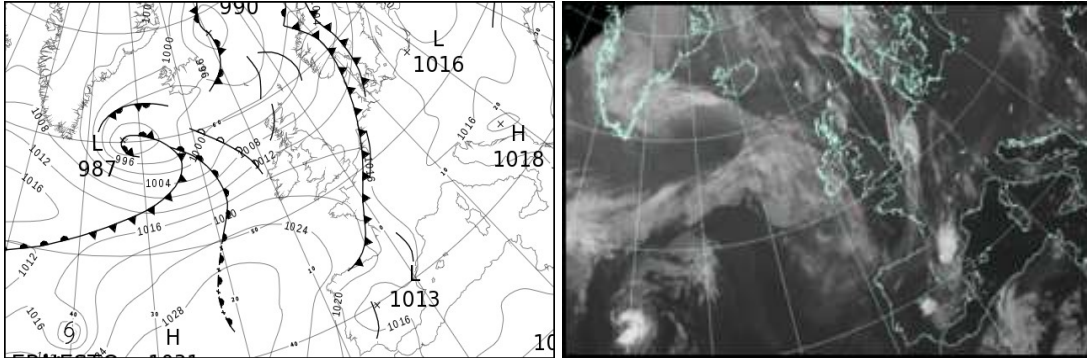

North Atlantic and Europe analysis charts and satellite images at 1200 UTC

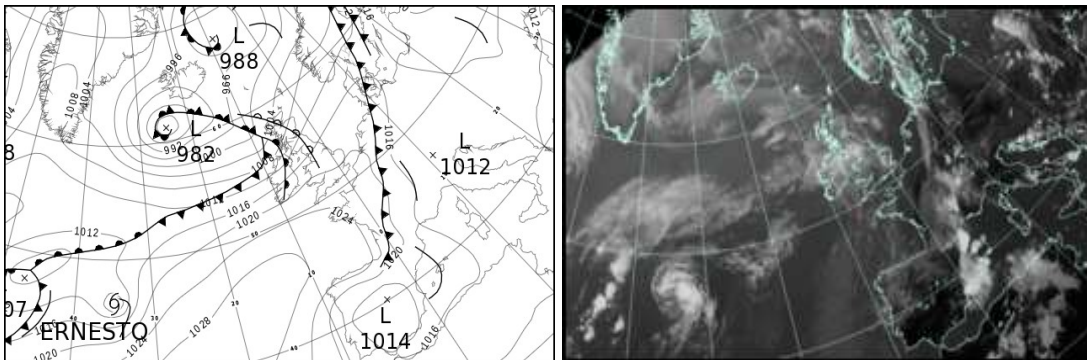

All satellite imagery copyright Met Office and EUMETSAT (European Organisation for the Exploitation of Meteorological Satellites). These show infra-red images from the geostationary MSG satellite. The rainfall rates are derived from both rain-radar and satellite data.

Daily Weather Summary for Friday 17 August 2018

UK satellite and rain-radar precipitation rates at (L) 0000 and (R) 1200 UTC

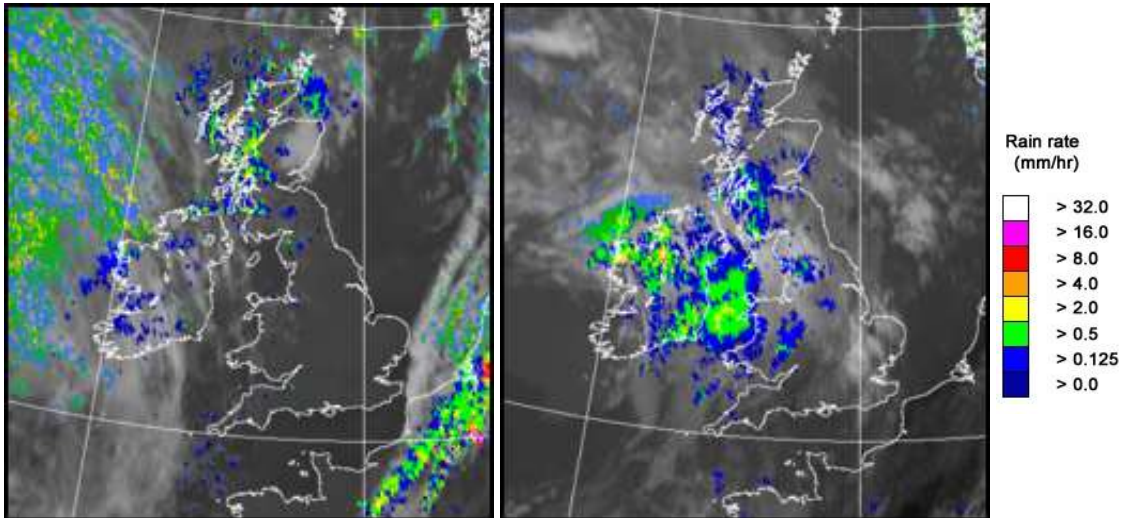

UK wind speed and direction at (L) 0000 and (R) 1200 UTC

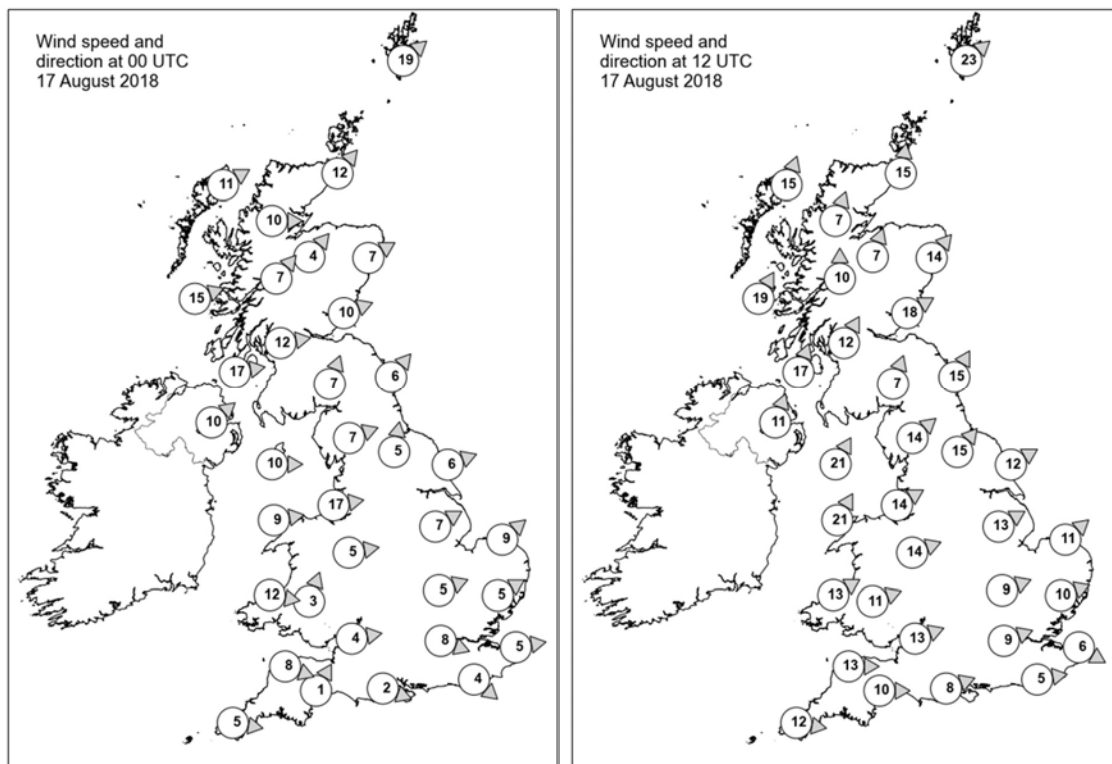

Daily Weather Summary for Friday 17 August 2018

Selected UK readings at (L) 0000 and (R) 1200 UTC

STATIONS		0000 UTC						1200 UTC					
NO	SITE	PRESS	WDIR	WSPD	CLOUD	TEMP	TDEW	PRESS	WDIR	WSPD	CLOUD	TEMP	TDEW
1	Lerwick	1001.7	SW	19	6	11.4	10.9	1005.0	SW	23	5	14.4	11.3
2	Wick	1004.8	SW	12	8	11.9	9.6	1006.1	S	15	8	15.2	9.3
3	Stomoway	1004.7	WSW	11	1	10.7	9.5	1003.3	SSW	15	8	13.4	11.7
4	Loch Glascarnoch	1006.5	W	10	8	10.4	8.1	1005.8	SSW	7	8	12.9	10.1
5	Aviemore	1007.7	SW	4	7	10.2	8.2	1007.1	SSW	7	8	13.9	9.3
6	Dyce	1007.4	WSW	7	8	13.0	7.2	1009.3	SW	14	8	15.4	9.3
7	Tulloch Bridge	1009.1	SW	7	7	11.1	7.5	1008.5	S	10	7	12.1	10.8
8	Tiree	1009.2	WSW	15	6	11.9	10.4	1005.9	SSW	19	8	14.7	14.4
9	Leuchars	1009.2	WSW	10	7	11.3	9.4	1010.4	WSW	18	8	16.2	10.2
10	Bishopton	1010.4	W	12	8	12.8	10.2	1010.8	SSW	12	8	12.5	12.0
11	Machrihanish	1011.6	W	17	8	12.4	11.5	1010.2	SSW	17	8	14.6	12.4
12	Boulmer	1011.7	SW	6	0	11.0	9.1	1013.5	SSW	15	8	16.8	10.3
13	Eskdalemuir	1012.4	SSW	7	8	10.7	9.6	1013.6	SSW	7	8	12.4	10.4
14	Aldergrove	1013.8	SW	10	8	12.9	10.5	1012.0	SSW	11	8	14.4	13.4
15	Shap	1013.5	WSW	7	5	12.4	9.6	1015.6	SW	14	7	13.0	9.9
16	Leeming	1013.8	S	5	0	12.7	9.8	1016.3	SW	15	8	16.7	9.8
17	Ronaldsway	1014.4	W	10	1	13.9	10.4	1015.2	SSW	21	8	13.6	12.3
18	Bridlington	1013.6	WSW	6	0	12.6	9.4	1016.2	WSW	12	8	19.4	9.6
19	Crosby	1015.2	W	17	6	16.1	11.4	1017.7	WSW	14	8	16.5	11.0
20	Valley	1016.1	W	9	1	14.0	11.2	1017.9	SSW	21	8	14.3	12.6
21	Waddington	1015.4	WSW	7	0	13.1	9.5	1018.1	WSW	13	6	18.9	7.6
22	Shawbury	1016.1	W	5	4	13.0	10.8	1018.9	WSW	14	8	16.9	9.6
23	Weybourne	1015.4	SW	9	0	12.4	10.1	1018.5	SW	11	6	19.7	11.1
24	Bedford	1016.7	WSW	5	0	11.7	9.0	1019.5	WSW	9	4	19.2	8.8
25	Aberporth	1017.6	W	12	5	14.3	11.0	1020.2	WSW	13	8	15.3	9.8
26	Sennybridge	1018.2	SSW	3	0	9.3	9.0	1020.4	WSW	11	8	14.9	10.9
27	Wattisham	1016.5	WSW	5	0	12.2	10.6	1019.2	WSW	10	6	20.0	9.5
28	Filton	1017.9	W	4	0	14.2	12.4	1020.9	WSW	13	6	19.6	10.1
29	Heathrow	1017.0	WNW	8	0	14.2	10.3	1020.3	WSW	9	4	21.6	10.2
30	Manston	1016.8	W	5	0	13.1	12.4	1020.5	WNW	6	5	19.5	12.1
31	Chivenor	1018.5	WNW	8	6	15.8	12.4	1022.2	W	13	7	17.6	12.0
32	Exeter	1018.7	SSW	1	0	10.4	9.7	1021.6	W	10	6	19.0	10.0
33	Herstmonceux	1017.3	NW	4	0	13.5	12.9	1021.1	W	5	7	19.2	12.1
34	Hurn	1018.1	WNW	2	0	10.3	9.6	1021.4	WSW	8	8	19.6	12.7
35	Camborne	1020.2	W	5	1	13.1	11.7	1023.2	W	12	5	18.4	10.9

Daily Weather Summary for Friday 17 August 2018

Selected European readings at (L) 0000 and (R) 1200 UTC

[illegible]

Daily Weather Summary for Friday 17 August 2018

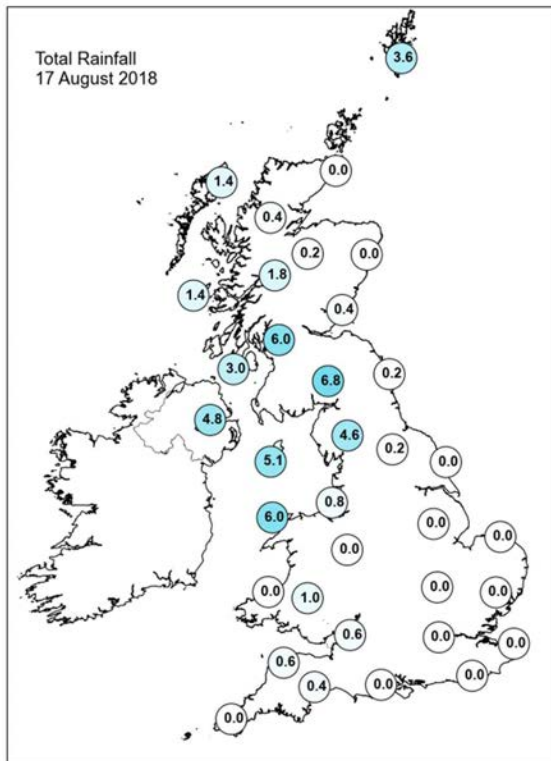
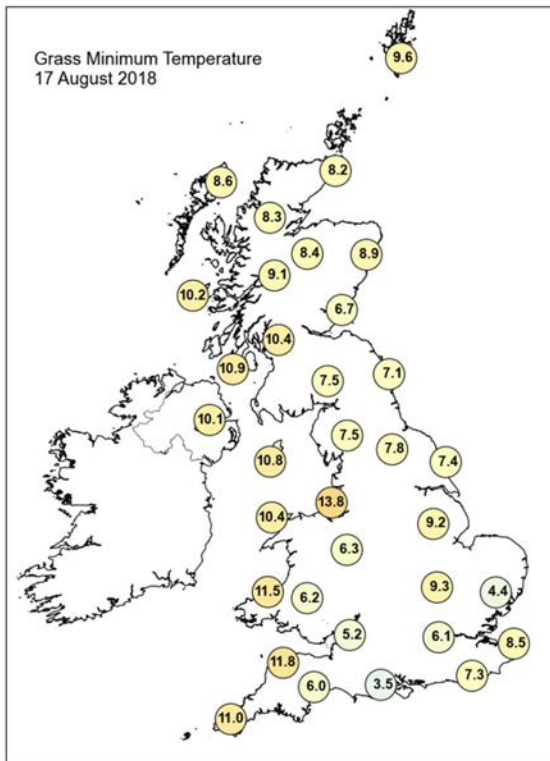
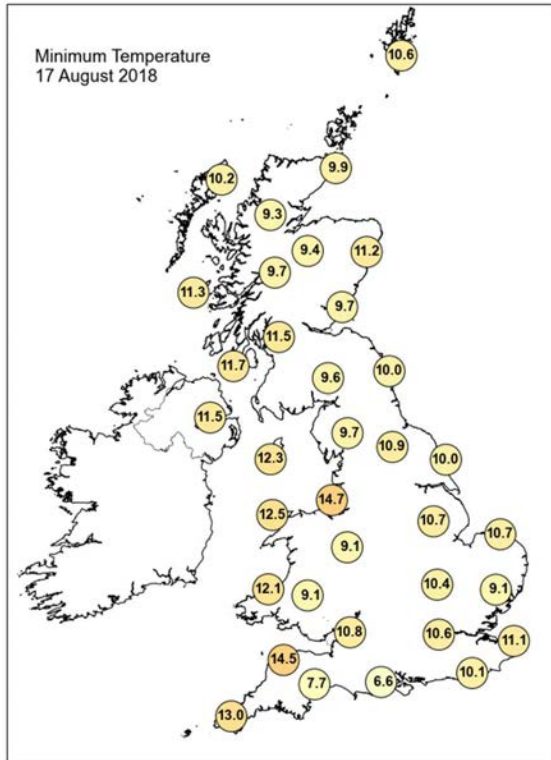
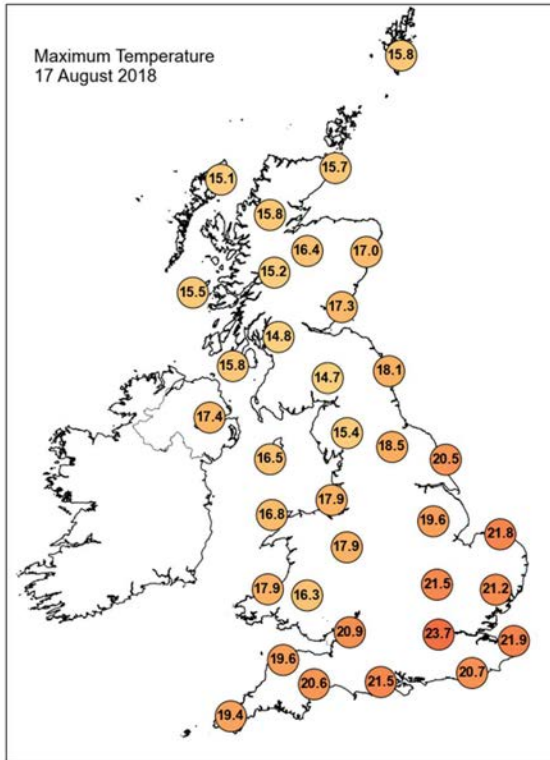

Daily Weather Summary for Friday 17 August 2018

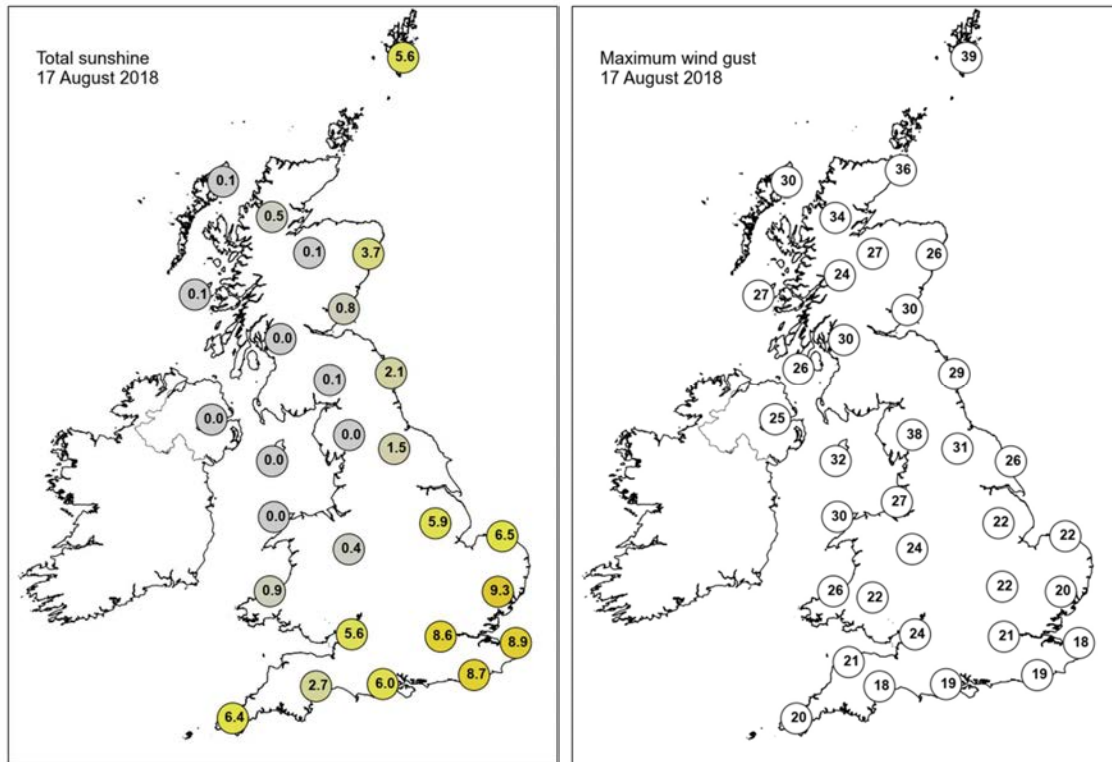

None of the selected stations observed a day of sleet or snow falling or non-zero snow depth at 0900 UTC.

Daily Weather Summary for Saturday 18 August 2018

This day's summary created 25/08/2018 03:00

Summary of the UK Weather for Saturday 18 August 2018

At the start of Saturday an extension of the Azores high pressure was centred over Biscay to the south of the UK, and low pressure was centred northwest of Scotland. A waving front lay from the mid-Atlantic to Northern Ireland and across the Scottish Borders. In the Atlantic ex-tropical storm 'Ernesto' approached the UK from the west. There were strong winds across the northern half of Scotland and the Northern Isles in association with the nearby low pressure. Patchy light rain from the waving front affected the western coast of Scotland. It was cloudy and mild across much of the UK. Through Saturday day it remained a largely cloudy day with relatively persistent rain affecting the west coast of Scotland and strong winds in the north. Ex-tropical storm Ernesto reached landfall across Northern Ireland through Saturday evening, bringing some persistent rain here and a strengthening southwesterly wind across the Southwest and West Wales. It remained dry but cloudy across the Southeast. Northern Scotland stayed dry with clear spells through Saturday night.

Daily Extremes

<i>Highest Maximum</i>	25.0°C Bridlington Mrsc (Humberside, 15 mAMSL)
<i>Lowest Maximum</i>	13.9°C Fair Isle (Shetland, 57 mAMSL)
<i>Highest Minimum</i>	17.1°C Wight: St Catherines Point (Isle Of Wight, 20 mAMSL)
<i>Lowest Minimum</i>	9.8°C Kinross (Kinross-shire, 116 mAMSL)
<i>Lowest Grass Minimum</i>	8.1°C Frittenden (Kent, 38 mAMSL)
<i>Most Rainfall</i>	26.2mm Charterhall (Berwickshire, 112 mAMSL)
<i>Most Sunshine</i>	8.0hr Kinloss (Moray (in Grampian Region), 5 mAMSL)
<i>Highest Gust</i>	50Kt 58mph Lerwick (Shetland, 82 mAMSL)
<i>Highest Gust (mountain)</i>	77Kt 89mph Cairngorm Summit (Inverness-shire, 1237 mAMSL)
<i>Greatest Snow Depth at 0900 UTC</i>	No non-zero values

mAMSL refers to station elevation in metres above mean sea level.

Daily Weather Summary for Saturday 18 August 2018

North Atlantic and Europe analysis charts and satellite images at 0000 UTC

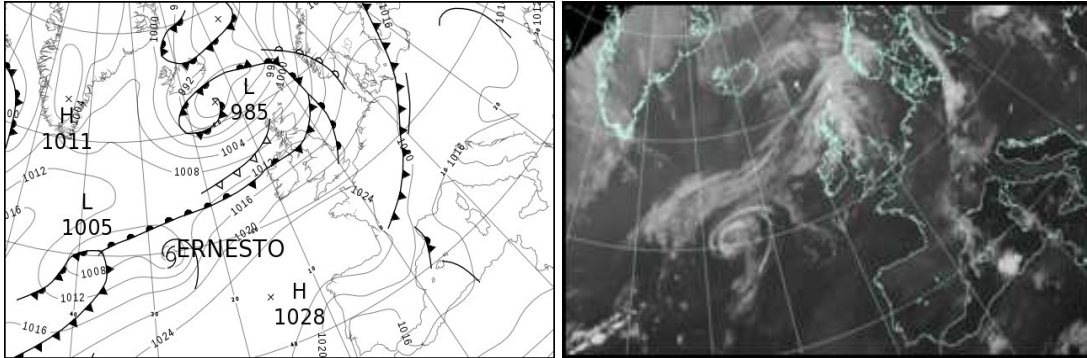

North Atlantic and Europe analysis charts and satellite images at 1200 UTC

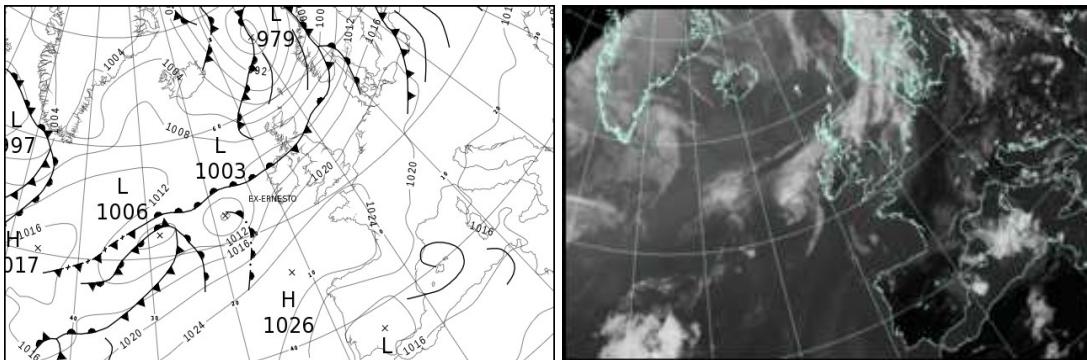

All satellite imagery copyright Met Office and EUMETSAT (European Organisation for the Exploitation of Meteorological Satellites). These show infra-red images from the geostationary MSG satellite. The rainfall rates are derived from both rain-radar and satellite data.

Daily Weather Summary for Saturday 18 August 2018

UK satellite and rain-radar precipitation rates at (L) 0000 and (R) 1200 UTC

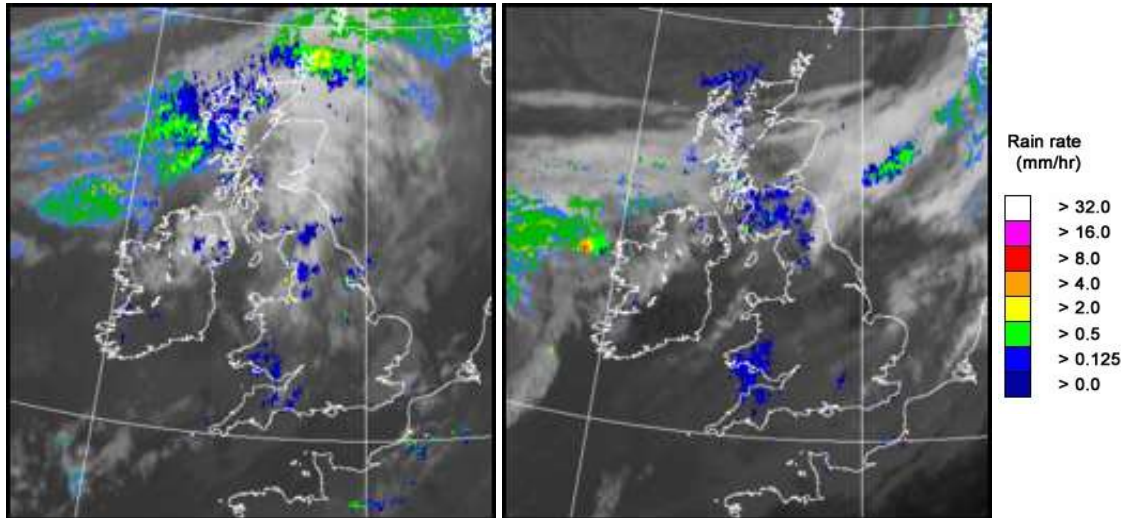

UK wind speed and direction at (L) 0000 and (R) 1200 UTC

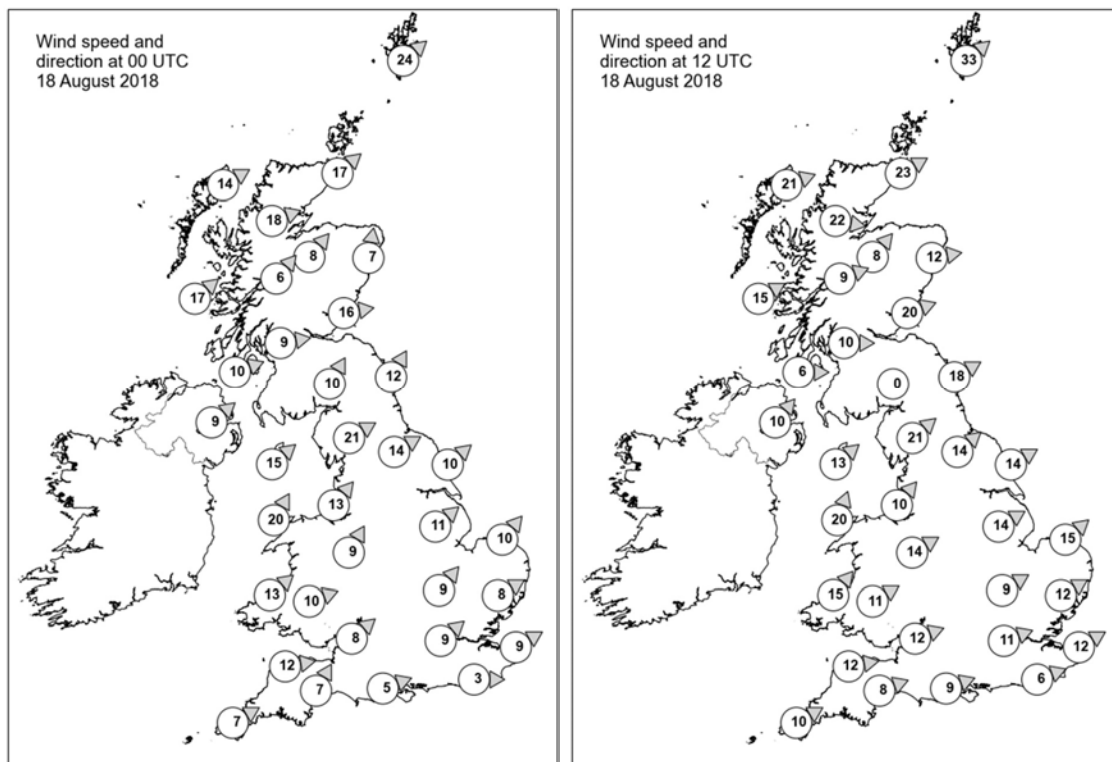

Daily Weather Summary for Saturday 18 August 2018

Selected UK readings at (L) 0000 and (R) 1200 UTC

STATIONS		0000 UTC						1200 UTC					
NO	SITE	PRESS	WDIR	WSPD	CLOUD	TEMP	TDEW	PRESS	WDIR	WSPD	CLOUD	TEMP	TDEW
1	Lerwick	1000.0	SW	24	7	12.0	11.0	999.5	SW	33	8	11.6	10.9
2	Wick	1003.6	SW	17	8	14.3	8.1	1006.2	WSW	23	8	15.0	8.6
3	Stornoway	1003.2	WSW	14	8	11.9	10.3	1007.0	WSW	21	8	14.6	9.9
4	Loch Glascarnoch	1005.1	WSW	18	7	12.6	7.9	1008.3	W	22	8	13.4	8.2
5	Aviemore	1005.6	SW	8	0	12.5	7.5	1008.6	SW	8	7	17.1	9.1
6	Dyce	1006.0	S	7	8	14.4	8.1	1008.2	W	12	8	18.0	7.7
7	Tulloch Bridge	1008.5	SW	6	7	12.5	8.2	1011.2	WSW	9	8	13.7	10.0
8	Tiree	1008.1	SW	17	8	13.9	12.0	1011.5	WSW	15	8	14.9	11.9
9	Leuchars	1007.9	W	16	3	14.8	9.9	1010.3	WSW	20	6	19.2	11.8
10	Bishopton	1010.6	W	9	7	14.1	12.2	1012.8	W	10	8	13.8	12.3
11	Machrihanish	1011.3	WSW	10	8	14.7	12.8	1013.2	W	6	8	13.7	13.4
12	Boulmer	1011.3	SSW	12	8	16.1	14.7	1012.7	WSW	18	8	18.6	14.7
13	Eskdalemuir	1012.3	SSW	10	8	14.4	13.3	1013.6	-	0	8	15.2	14.8
14	Aldergrove	1013.0	SW	9	8	15.6	13.8	1013.9	SW	10	8	19.7	15.8
15	Shap	1013.1	WSW	21	7	14.7	13.5	1015.5	SW	21	7	16.7	14.7
16	Leeming	1014.2	WSW	14	8	16.9	12.9	1016.0	SW	14	7	20.5	14.7
17	Ronaldsway	1014.9	SW	15	8	15.7	14.2	1016.4	SW	13	7	16.4	14.5
18	Bridlington	1015.0	SW	10	8	16.4	12.8	1015.8	WSW	14	7	22.3	14.3
19	Crosby	1016.4	SW	13	8	17.2	14.8	1017.5	SW	10	8	20.4	15.5
20	Valley	1017.0	SSW	20	8	16.2	14.8	1017.8	SSW	20	8	17.5	15.6
21	Waddington	1017.5	SW	11	7	16.0	11.9	1018.2	WSW	14	7	20.9	12.4
22	Shawbury	1017.8	SSW	9	8	16.5	12.9	1019.1	WSW	14	7	19.1	13.2
23	Weybourne	1018.4	SW	10	8	16.3	11.6	1019.0	SW	15	8	19.6	13.9
24	Bedford	1019.5	SW	9	6	15.4	12.3	1019.9	WSW	9	8	19.8	14.0
25	Aberporth	1019.6	SW	13	8	15.7	14.2	1019.7	SW	15	8	18.0	15.8
26	Sennybridge	1019.8	WSW	10	8	13.9	13.4	1020.6	WSW	11	7	16.2	15.7
27	Wattisham	1020.1	WSW	8	8	15.7	11.5	1020.2	WSW	12	8	19.1	13.3
28	Filton	1020.5	SW	8	8	16.3	14.8	1021.2	WSW	12	8	20.0	15.6
29	Heathrow	1021.1	SW	9	5	16.5	11.9	1021.2	WSW	11	7	20.8	13.4
30	Manston	1021.4	WSW	9	8	15.8	13.2	1021.6	WSW	12	8	20.2	13.5
31	Chivenor	1021.4	W	12	8	17.0	16.1	1022.2	W	12	7	19.6	16.4
32	Exeter	1021.8	SSW	7	7	16.5	13.2	1022.2	WSW	8	8	20.1	14.0
33	Herstmonceux	1022.0	W	3	8	15.6	13.7	1022.2	WSW	6	8	19.0	15.2
34	Hurn	1021.9	WSW	5	2	15.5	12.3	1022.3	WSW	9	7	20.6	15.2
35	Camborne	1023.1	WSW	7	2	15.2	14.1	1023.0	WSW	10	7	19.5	14.7

Daily Weather Summary for Saturday 18 August 2018

Selected European readings at (L) 0000 and (R) 1200 UTC

[illegible]

Daily Weather Summary for Saturday 18 August 2018

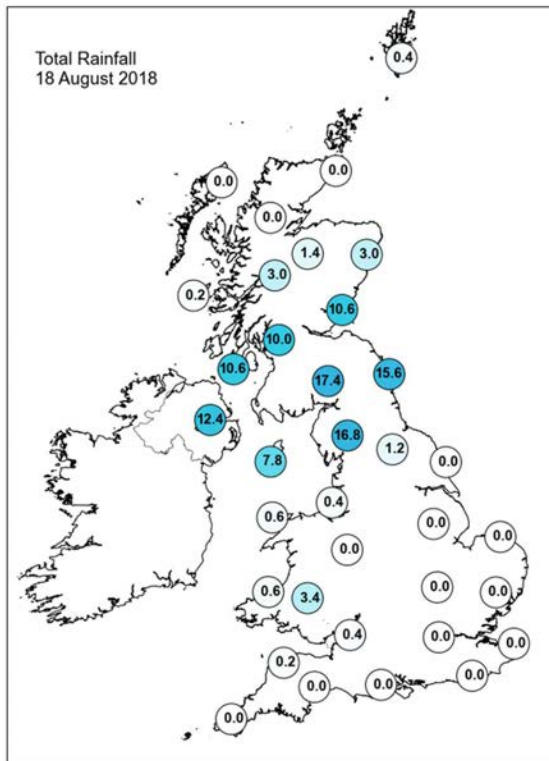
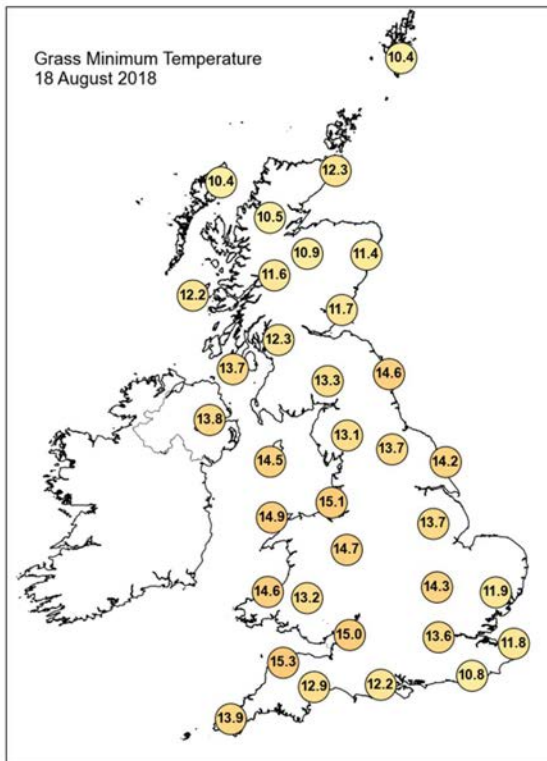
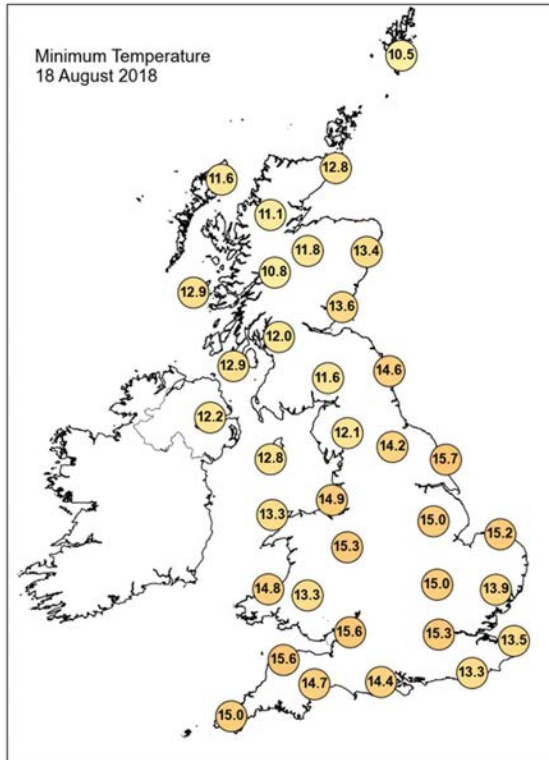
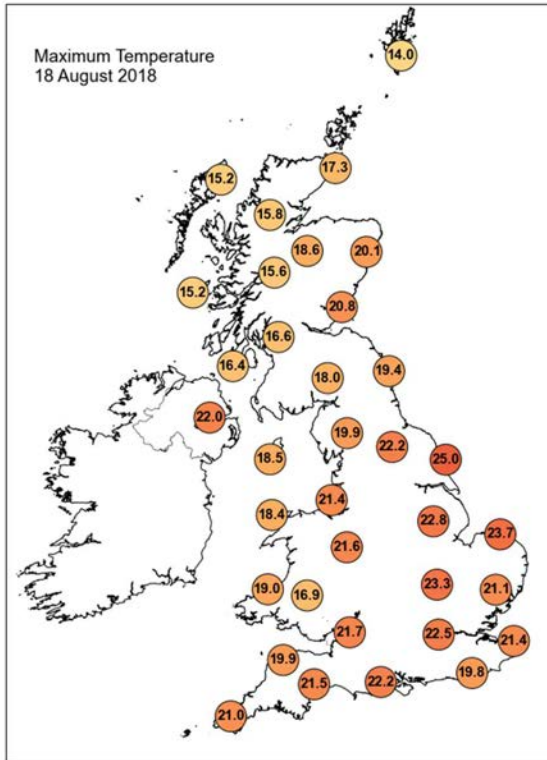

Daily Weather Summary for Saturday 18 August 2018

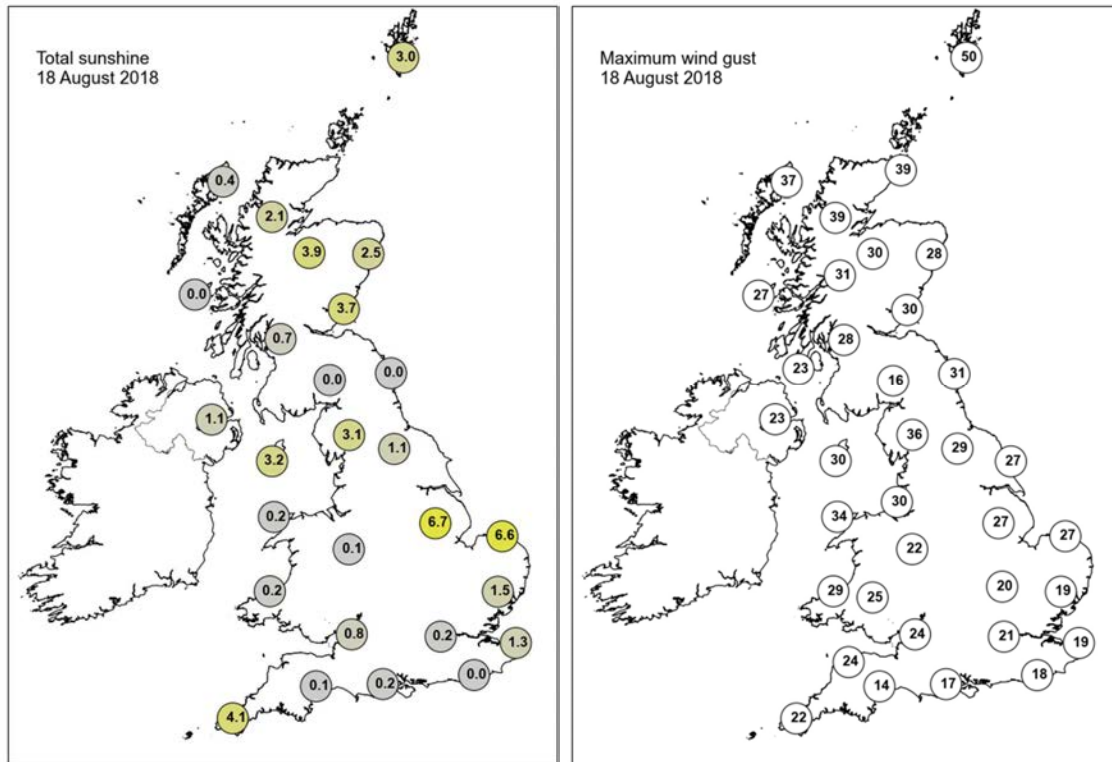

None of the selected stations observed a day of sleet or snow falling or non-zero snow depth at 0900 UTC.

Daily Weather Summary for Sunday 19 August 2018

This day's summary created 26/08/2018 03:00

Summary of the UK Weather for Sunday 19 August 2018

There was heavy rain from Northern Ireland to southern Scotland and northern England during the early hours, accompanied by gales in exposure. To the north of the rain it was clear and chilly. To the south of the rain (across the rest of England and Wales) it was mild and humid with a little drizzle over the hills. Early in the day, the heaviest of the rain had moved out into the North Sea; leaving less heavy rain and hill fog in its wake. Across the rest of England and Wales it was cloudy in the west, with low cloud lingering over windward coasts in the southwest. To the lee of high ground, some sunny breaks developed in the cloud, with some long sunny periods developing during the afternoon. Northern Ireland saw a few bright spells but also a scattering of light showers. It was warm and humid where the sun came out, and temperatures were around average for the time of year for most.

Daily Extremes

<i>Highest Maximum</i>	28.3°C Heathrow (Greater London, 25 mAMSL) also Teddington, Bushy Park (Middlesex, 9 mMASL)
<i>Lowest Maximum</i>	13.5°C Balmoral (Aberdeenshire, 283 mAMSL)
<i>Highest Minimum</i>	18.2°C Colwyn Bay (Clwyd, 36 mAMSL)
<i>Lowest Minimum</i>	5.5°C Tain Range (Ross & Cromarty, 4 mAMSL)
<i>Lowest Grass Minimum</i>	1.8°C Kinloss (Moray (in Grampian Region), 5 mAMSL) also Lossiemouth (Moray (in Grampian Region), 7 mMASL)
<i>Most Rainfall</i>	13.1mm Kindrogan (Perthshire (in Tayside Region), 259 mAMSL)
<i>Most Sunshine</i>	10.7hr Orkney: Loch Of Hundland (Orkney, 28 mAMSL)
<i>Highest Gust</i>	50Kt 58mph Capel Curig No 3 (Gwynedd, 216 mAMSL)
<i>Highest Gust (mountain)</i>	47Kt 54mph Great Dun Fell No 2 (Cumbria, 847 mAMSL)
<i>Greatest Snow Depth at 0900 UTC</i>	No non-zero values

mAMSL refers to station elevation in metres above mean sea level.

Daily Weather Summary for Sunday 19 August 2018

North Atlantic and Europe analysis charts and satellite images at 0000 UTC

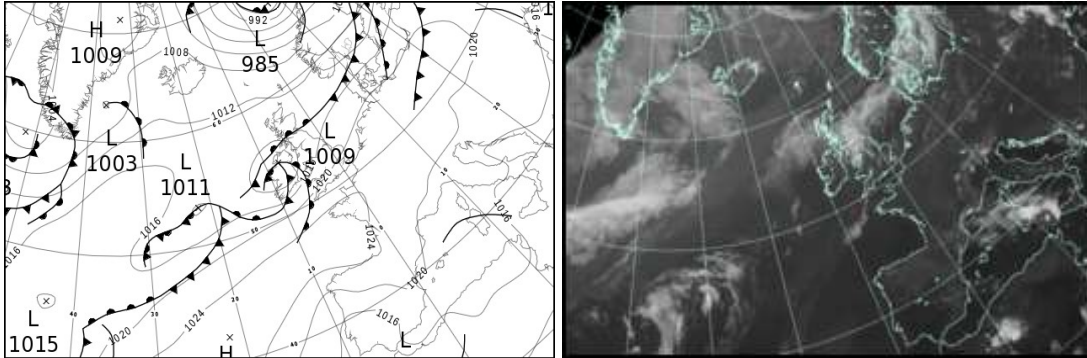

North Atlantic and Europe analysis charts and satellite images at 1200 UTC

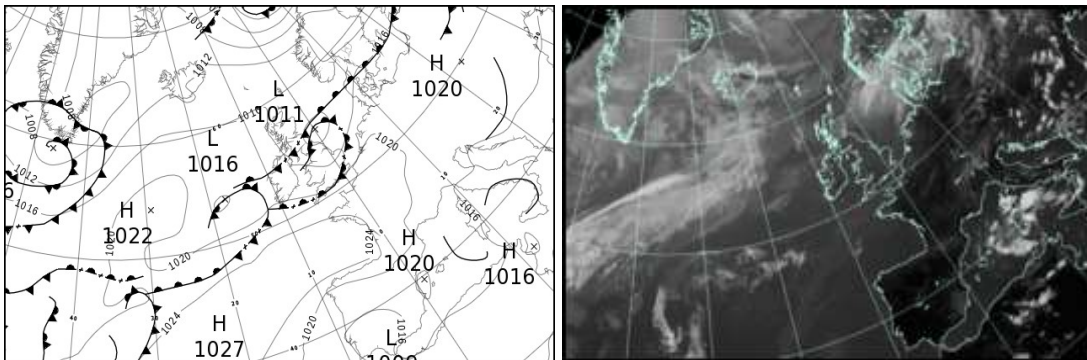

All satellite imagery copyright Met Office and EUMETSAT (European Organisation for the Exploitation of Meteorological Satellites). These show infra-red images from the geostationary MSG satellite. The rainfall rates are derived from both rain-radar and satellite data.

Daily Weather Summary for Sunday 19 August 2018

UK satellite and rain-radar precipitation rates at (L) 0000 and (R) 1200 UTC

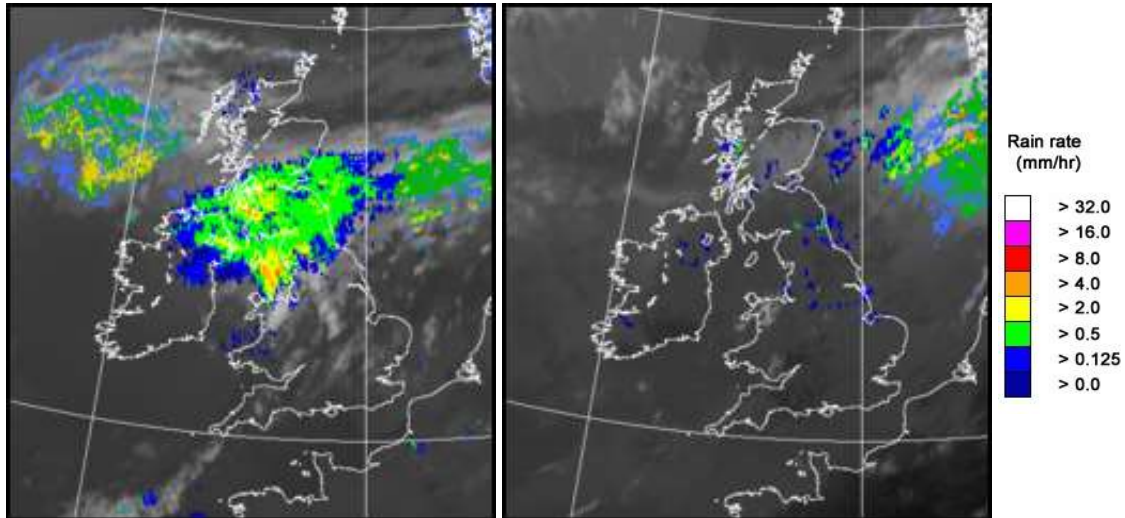

UK wind speed and direction at (L) 0000 and (R) 1200 UTC

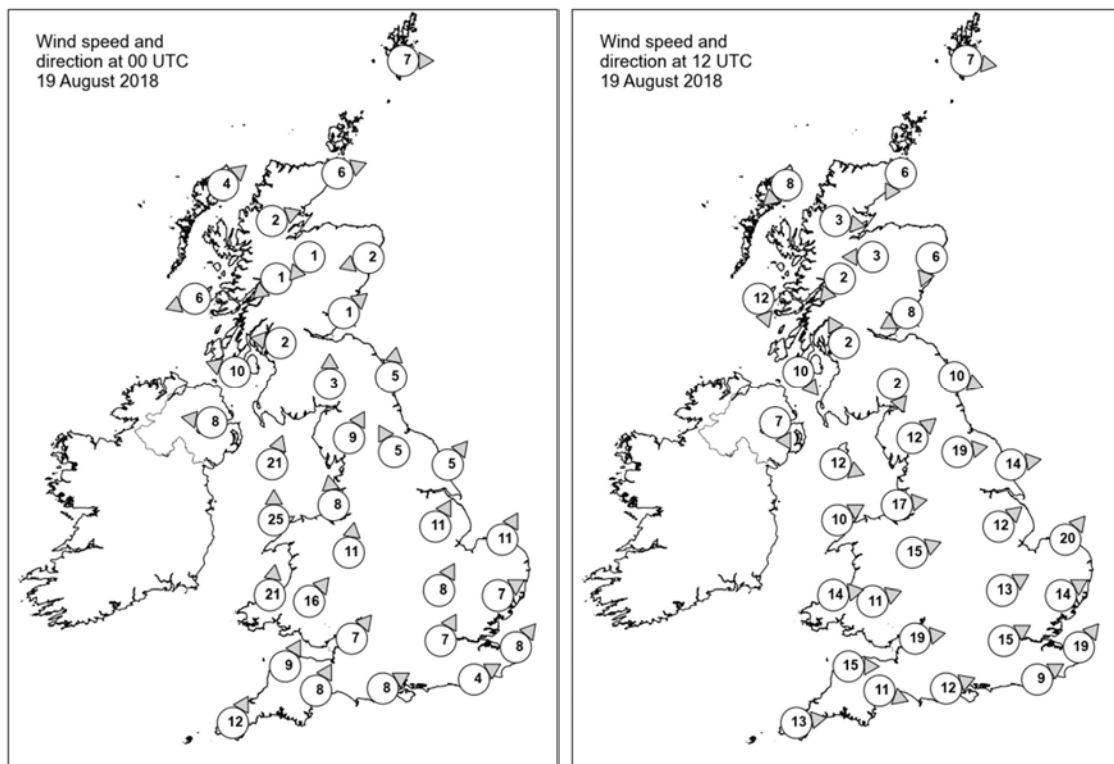

Daily Weather Summary for Sunday 19 August 2018

Selected UK readings at (L) 0000 and (R) 1200 UTC

STATIONS		0000 UTC						1200 UTC					
NO	SITE	PRESS	WDIR	WSPD	CLOUD	TEMP	TDEW	PRESS	WDIR	WSPD	CLOUD	TEMP	TDEW
1	Lerwick	1011.2	W	7	1	10.1	9.2	1014.8	W	7	6	13.6	9.4
2	Wick	1013.0	WSW	6	8	11.8	8.6	1015.2	NNE	6	8	14.2	11.3
3	Stomoway	1012.9	SW	4	8	11.7	10.9	1015.9	NE	8	7	14.1	10.6
4	Loch Glascarnoch	1014.3	WSW	2	7	7.2	6.1	1015.0	W	3	8	15.7	8.0
5	Aviemore	1013.6	NE	1	8	11.5	8.5	1014.9	E	3	8	14.5	10.9
6	Dyce	1013.9	ENE	2	8	13.4	7.4	1014.4	NNE	6	8	14.0	11.2
7	Tulloch Bridge	1014.3	NE	1	8	11.1	11.0	1015.6	NE	2	8	14.1	11.8
8	Tiree	1012.1	ENE	6	8	12.9	12.1	1015.8	NNW	12	7	15.5	12.5
9	Leuchars	1013.6	SW	1	8	14.6	14.2	1014.1	ENE	8	8	14.2	13.2
10	Bishopton	1012.6	E	2	8	14.5	14.2	1013.9	SSE	2	8	18.6	15.0
11	Machrihanish	1010.8	ESE	10	8	14.6	14.5	1015.4	NW	10	8	15.2	13.6
12	Boulmer	1014.4	S	5	8	16.3	15.0	1011.2	WNW	10	8	19.8	17.3
13	Eskdalemuir	1014.1	S	3	8	15.1	15.0	1012.8	NNW	2	7	19.3	15.6
14	Aldergrove	1009.2	E	8	8	16.7	16.1	1016.2	NNW	7	8	17.4	14.9
15	Shap	1014.9	SSW	9	8	16.2	15.7	1013.4	SW	12	8	17.5	15.5
16	Leeming	1015.5	SSE	5	8	18.5	15.9	1012.4	W	19	6	22.3	15.2
17	Ronaldsway	1012.3	SSW	21	8	16.1	15.8	1015.1	WNW	12	7	18.0	15.3
18	Bridlington	1016.0	SW	5	6	19.4	16.5	1011.7	W	14	8	22.6	14.6
19	Crosby	1015.3	S	8	8	19.3	16.5	1016.0	W	17	8	18.1	15.7
20	Valley	1014.0	S	25	8	16.8	16.5	1016.8	WSW	10	8	17.4	15.3
21	Waddington	1017.6	SSW	11	7	19.2	15.6	1014.1	SW	12	7	21.4	15.4
22	Shawbury	1016.7	S	11	8	19.0	15.6	1016.0	WSW	15	8	21.1	15.1
23	Weybourne	1018.5	SSW	11	8	18.9	15.8	1015.0	SW	20	7	21.4	16.0
24	Bedford	1019.4	SSW	8	8	18.8	15.9	1016.1	WSW	13	8	21.4	16.1
25	Aberporth	1016.6	S	21	8	16.4	16.0	1018.2	W	14	8	17.0	15.1
26	Sennybridge	1018.6	SW	16	8	14.9	14.8	1018.2	WSW	11	8	15.5	15.4
27	Wattisham	1020.1	WSW	7	0	16.5	14.5	1017.0	WSW	14	8	19.9	14.9
28	Filton	1019.8	SW	7	8	17.9	17.2	1018.3	W	19	7	19.5	16.6
29	Heathrow	1020.8	SSW	7	8	18.4	14.8	1017.9	WSW	15	8	22.3	16.0
30	Manston	1021.4	SW	8	8	17.6	14.7	1018.8	SW	19	7	21.9	16.5
31	Chivenor	1020.4	SSW	9	8	17.3	14.4	1019.8	W	15	8	18.6	17.8
32	Exeter	1021.0	SSW	8	5	17.0	14.5	1019.2	WNW	11	8	23.2	17.9
33	Herstmonceux	1021.9	WSW	4	7	17.7	15.9	1019.8	WSW	9	8	17.5	16.7
34	Hurn	1021.5	WSW	8	8	17.8	14.6	1019.2	WSW	12	7	23.0	17.8
35	Camborne	1021.0	SSW	12	7	16.4	15.3	1021.3	W	13	8	19.3	17.9

Daily Weather Summary for Sunday 19 August 2018

Selected European readings at (L) 0000 and (R) 1200 UTC

[illegible]

Daily Weather Summary for Sunday 19 August 2018

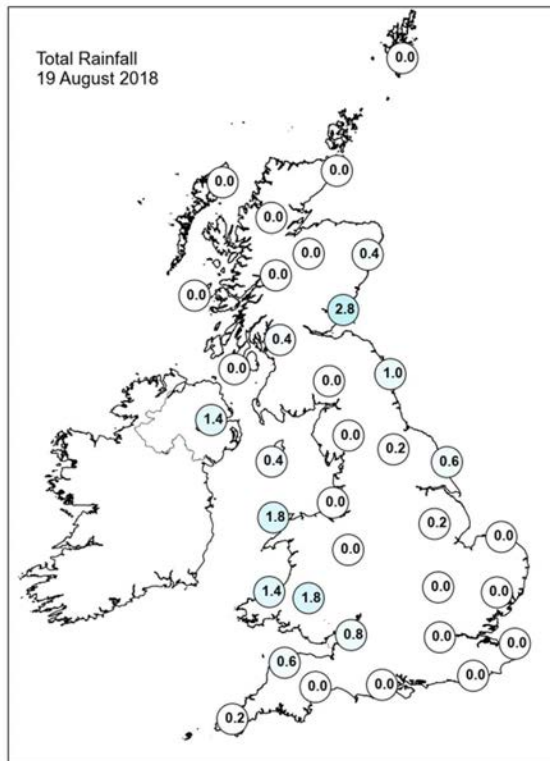
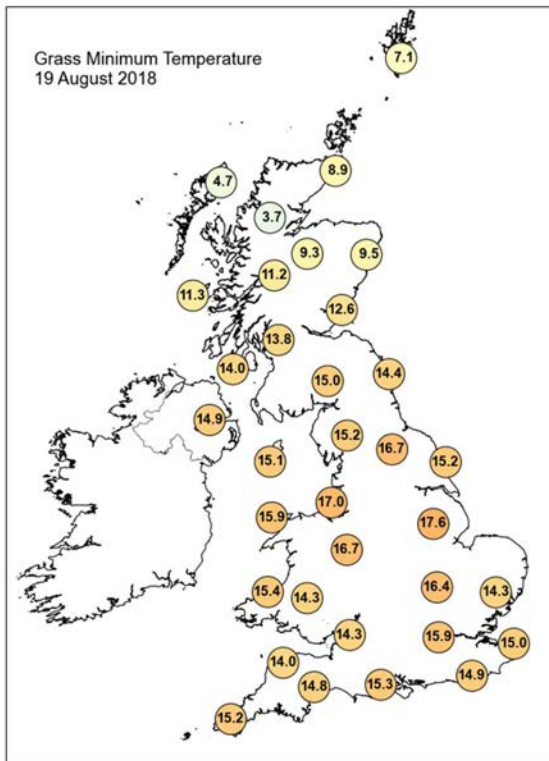
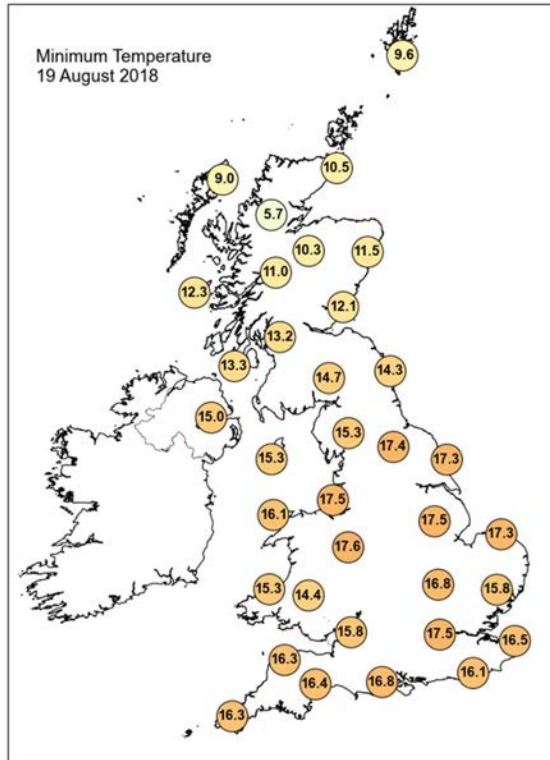
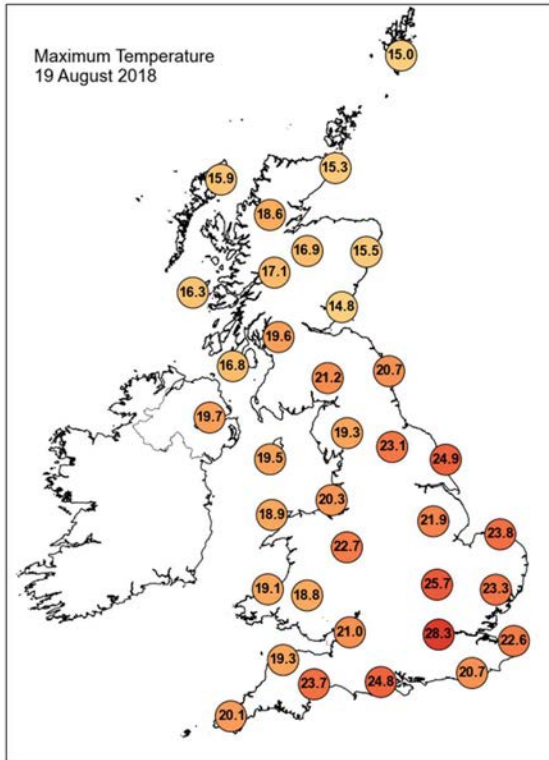

Daily Weather Summary for Sunday 19 August 2018

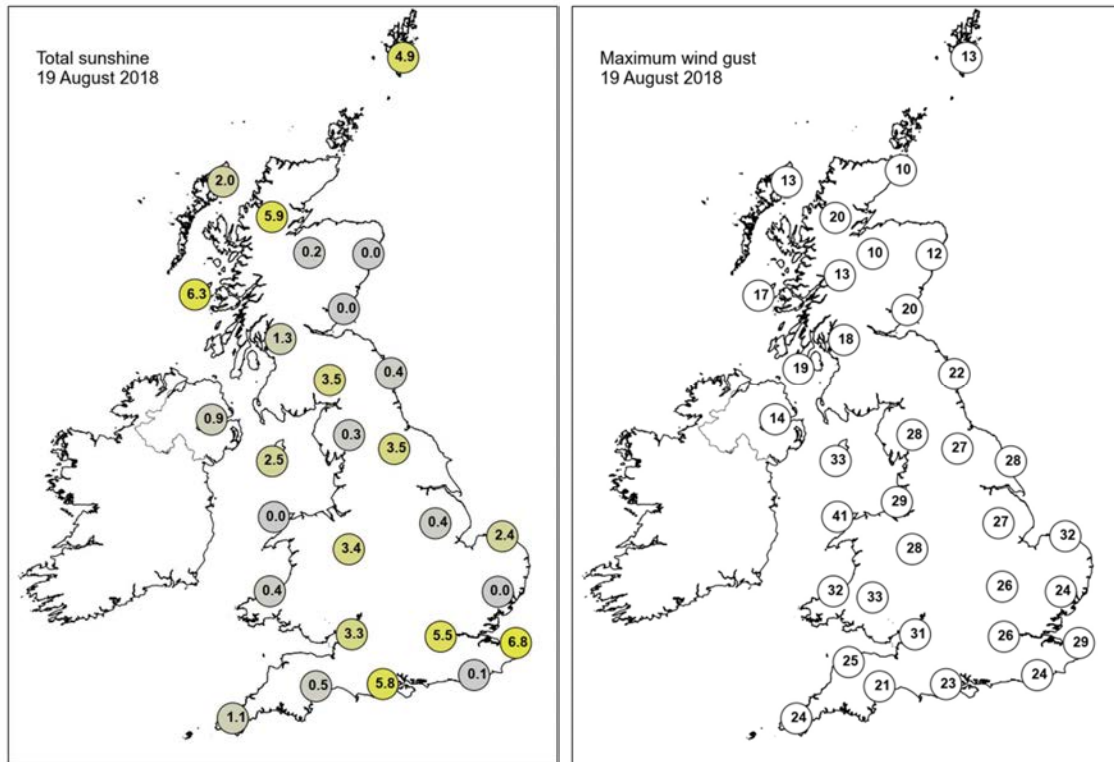

None of the selected stations observed a day of sleet or snow falling or non-zero snow depth at 0900 UTC.

Daily Weather Summary for Monday 20 August 2018

This day's summary created 27/08/2018 03:00

Summary of the UK Weather for Monday 20 August 2018

Monday began with a broad area of low pressure centred to the west of the UK. A waving front lay across Northern Ireland and northern England with warm, humid air to its south; and a fresher, cleaner air to the north. Winds were light across the UK throughout the day. During the early hours of Monday morning the UK was mostly cloudy with some drizzly outbreaks occurring along the front and principally effecting exposed western areas, with some peaks in the Pennines seeing persistent drizzly spells throughout the day. In the Southwest coastal areas were affected by fog along windward coasts. Northern Scotland saw the best of clear spells and dry weather. During the daytime the Southeast saw some sunny spells, however, it turned generally cloudy by the afternoon and slight showers developed widely across England and Wales. The showers died out through the evening. Monday night mirrored the morning with cloudy, drizzly weather across Northern Ireland and northwest England; clear conditions across northern Scotland; and, cloudy but dry weather across the Southeast.

Daily Extremes

<i>Highest Maximum</i>	26.2°C Heathrow (Greater London, 25 mAMSL)
<i>Lowest Maximum</i>	13.7°C Lerwick (Shetland, 82 mAMSL)
<i>Highest Minimum</i>	19.3°C Gravesend, Broadness (Kent, 3 mAMSL)
<i>Lowest Minimum</i>	4.3°C Tyndrum No 3 (Perthshire (in Central Region), 168 mAMSL)
<i>Lowest Grass Minimum</i>	1.3°C Tyndrum No 3 (Perthshire (in Central Region), 168 mAMSL)
<i>Most Rainfall</i>	11.8mm Topcliffe (North Yorkshire, 25 mAMSL)
<i>Most Sunshine</i>	9.8hr Tiree (Argyll (in Strathclyde Region), 9 mAMSL)
<i>Highest Gust</i>	25Kt 29mph Wight: Needles Old Battery (Isle Of Wight, 80 mAMSL)
<i>Highest Gust (mountain)</i>	20Kt 23mph Great Dun Fell No 2 (Cumbria, 847 mAMSL)
<i>Greatest Snow Depth at 0900 UTC</i>	No non-zero values

mAMSL refers to station elevation in metres above mean sea level.

Daily Weather Summary for Monday 20 August 2018

North Atlantic and Europe analysis charts and satellite images at 0000 UTC

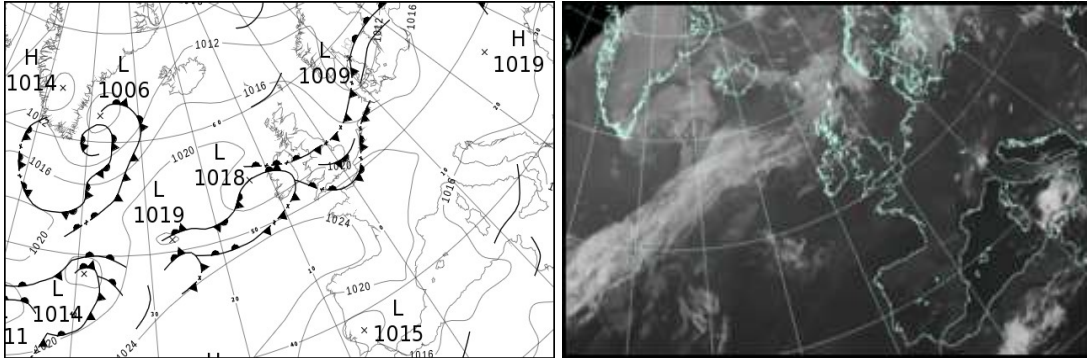

North Atlantic and Europe analysis charts and satellite images at 1200 UTC

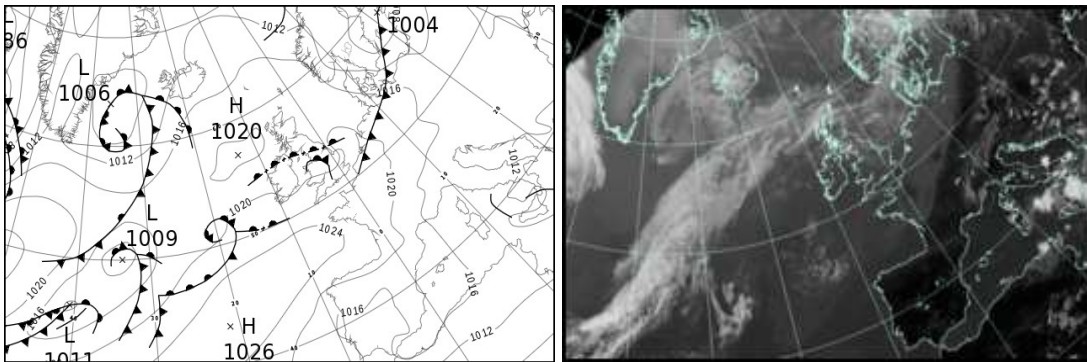

All satellite imagery copyright Met Office and EUMETSAT (European Organisation for the Exploitation of Meteorological Satellites). These show infra-red images from the geostationary MSG satellite. The rainfall rates are derived from both rain-radar and satellite data.

Daily Weather Summary for Monday 20 August 2018

UK satellite and rain-radar precipitation rates at (L) 0000 and (R) 1200 UTC

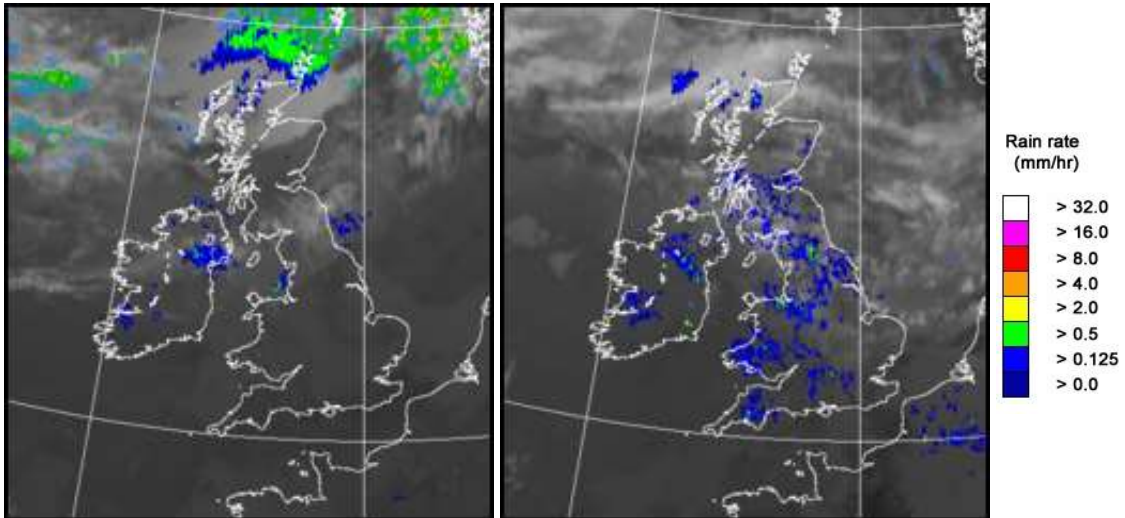

UK wind speed and direction at (L) 0000 and (R) 1200 UTC

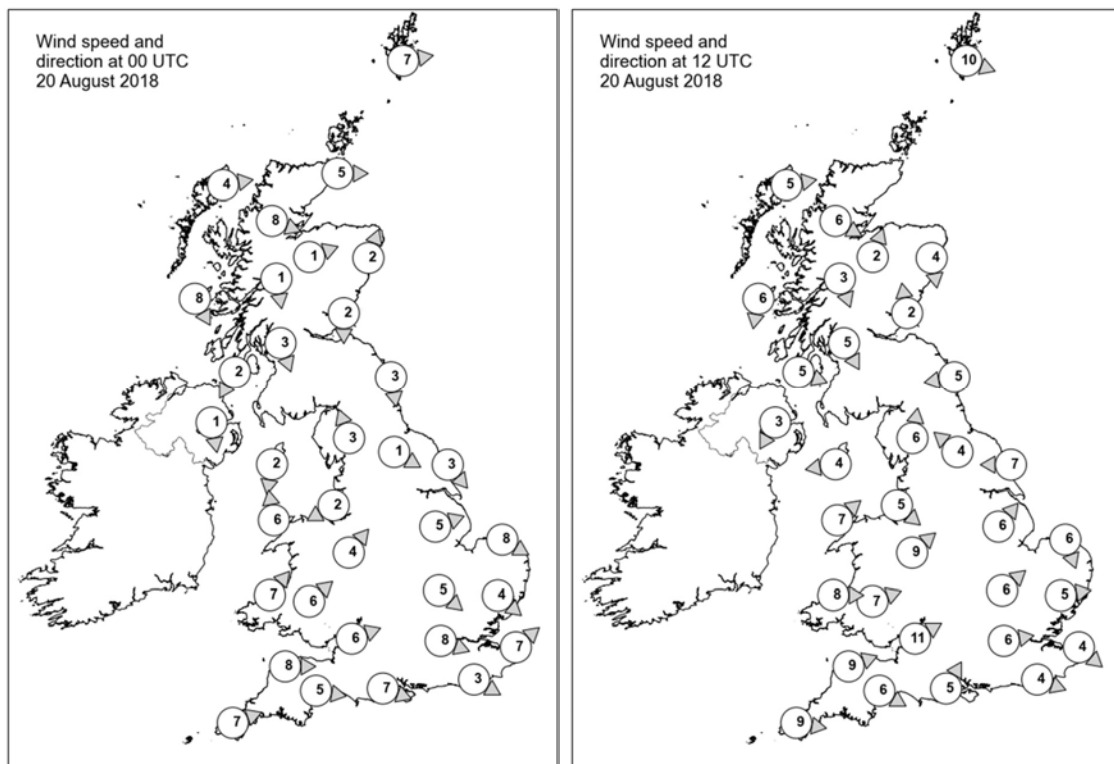

Daily Weather Summary for Monday 20 August 2018

Selected UK readings at (L) 0000 and (R) 1200 UTC

STATIONS		0000 UTC						1200 UTC					
NO	SITE	PRESS	WDIR	WSPD	CLOUD	TEMP	TDEW	PRESS	WDIR	WSPD	CLOUD	TEMP	TDEW
1	Lerwick	1016.5	W	7	7	10.8	9.7	1017.7	WNW	10	7	13.1	7.9
2	Wick	1017.9	W	5	8	10.3	9.5	-	-	-	-	-	10.0
3	Stomoway	1018.3	W	4	7	12.0	10.3	1019.6	W	5	8	13.4	9.6
4	Loch Glascarnoch	1019.0	WNW	8	8	10.6	8.7	1019.3	WNW	6	7	13.7	7.6
5	Aviemore	1017.9	WSW	1	8	10.0	8.7	1018.2	SSW	2	2	17.7	8.6
6	Dyce	1018.0	SSW	2	0	10.7	9.4	1019.0	N	4	8	16.2	10.7
7	Tulloch Bridge	1019.1	N	1	8	11.3	9.4	1019.3	NNW	3	7	16.4	7.9
8	Tiree	1019.1	NNW	8	2	10.1	8.9	1019.7	N	6	3	15.6	10.2
9	Leuchars	1018.2	N	2	8	12.0	12.0	1018.9	S	2	8	16.6	12.1
10	Bishopton	1018.5	NNW	3	4	9.9	9.6	1018.9	NNW	5	8	17.3	10.3
11	Machrihanish	1018.9	NNE	2	8	12.1	11.2	1019.3	WNW	5	8	14.1	12.7
12	Boulmer	1018.2	N	3	8	13.0	12.8	1019.4	E	5	8	15.4	13.2
13	Eskdalemuir	1018.9	-	-	2	9.8	9.1	1018.6	-	-	8	17.3	11.3
14	Aldergrove	1019.0	N	1	8	14.1	11.6	1019.1	NNE	3	8	15.2	13.8
15	Shap	1018.4	SSE	3	8	15.1	13.5	1018.8	S	6	8	17.4	16.1
16	Leeming	1018.1	WNW	1	8	14.9	14.3	1018.8	SE	4	7	20.5	15.9
17	Ronaldsway	1018.9	N	2	8	14.7	14.1	1018.8	E	4	8	16.4	15.9
18	Bridlington	1017.7	NW	3	8	16.2	15.2	1019.1	E	7	8	18.0	15.7
19	Crosby	1019.2	ENE	2	8	17.2	16.3	1018.6	NW	5	8	21.8	17.2
20	Valley	1019.0	S	6	8	17.4	16.0	1019.1	SW	7	8	17.9	17.7
21	Waddington	1018.9	WSW	5	7	16.5	14.4	1019.3	SW	6	7	22.2	14.0
22	Shawbury	1019.6	SW	4	8	17.4	15.1	1019.2	SW	9	7	20.6	16.1
23	Weybourne	1018.3	WNW	8	8	17.6	16.2	1020.1	NNW	6	4	20.8	15.9
24	Bedford	1019.5	NW	5	7	18.3	14.9	1019.6	SW	6	8	23.4	15.0
25	Aberporth	1020.0	SW	7	7	17.2	15.9	1020.2	W	8	8	17.0	16.9
26	Sennybridge	1020.7	SW	6	9	15.7	15.6	1020.2	WSW	7	8	18.1	17.6
27	Wattisham	1018.9	NW	4	7	16.7	14.4	1020.2	W	5	7	21.9	13.5
28	Filton	1020.8	WSW	6	8	17.0	16.3	1020.7	WSW	11	8	21.0	17.6
29	Heathrow	1019.7	WNW	8	8	19.5	16.0	1020.3	W	6	8	23.8	16.4
30	Manston	1019.1	SW	7	2	17.6	17.0	1021.1	NW	4	8	21.2	16.0
31	Chivenor	1021.6	W	8	8	17.4	17.0	1021.4	WSW	9	8	20.2	18.2
32	Exeter	1021.3	W	5	8	18.5	16.6	1021.0	WNW	6	8	22.5	17.0
33	Herstmonceux	1019.9	WNW	3	0	17.5	16.8	1020.9	WNW	4	8	23.0	16.7
34	Hurn	1020.8	WNW	7	2	17.3	15.2	1021.0	SSW	5	8	22.2	17.4
35	Camborne	1022.4	WSW	7	8	17.6	17.6	1022.1	W	9	8	20.2	18.0

Daily Weather Summary for Monday 20 August 2018

Selected European readings at (L) 0000 and (R) 1200 UTC

[illegible]

Daily Weather Summary for Monday 20 August 2018

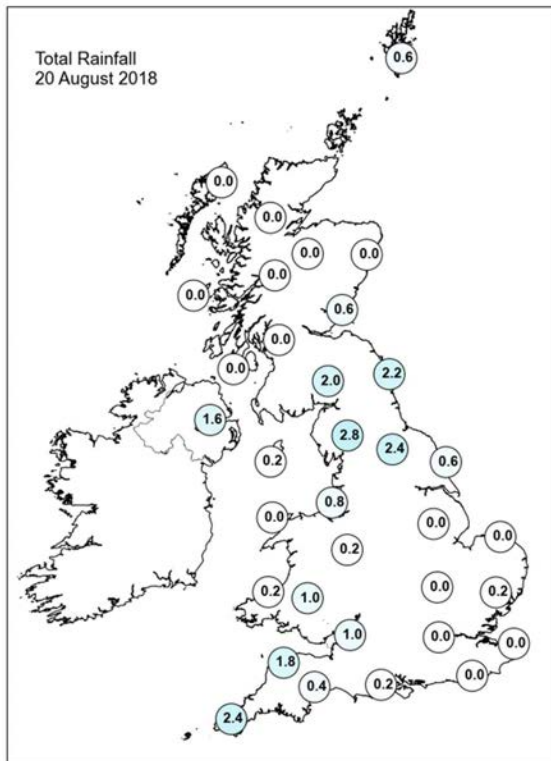
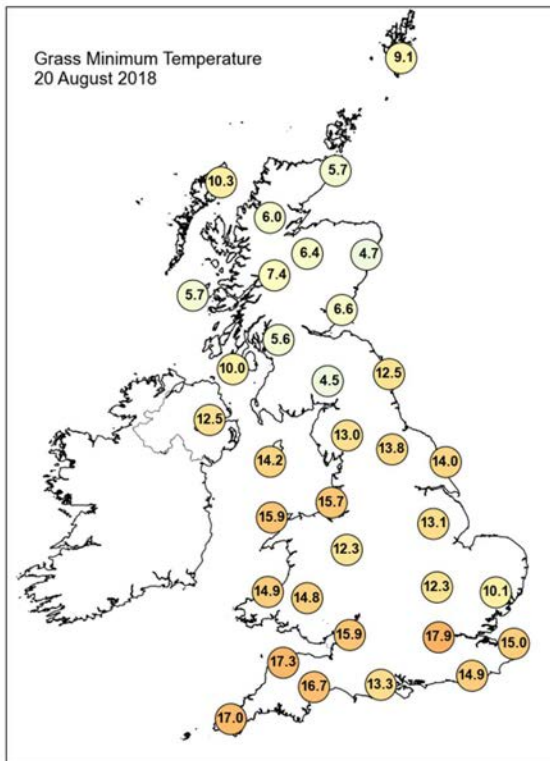
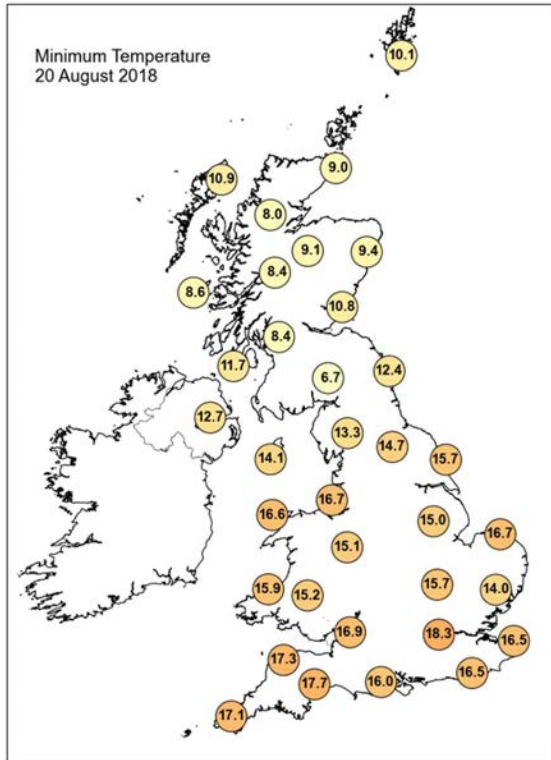
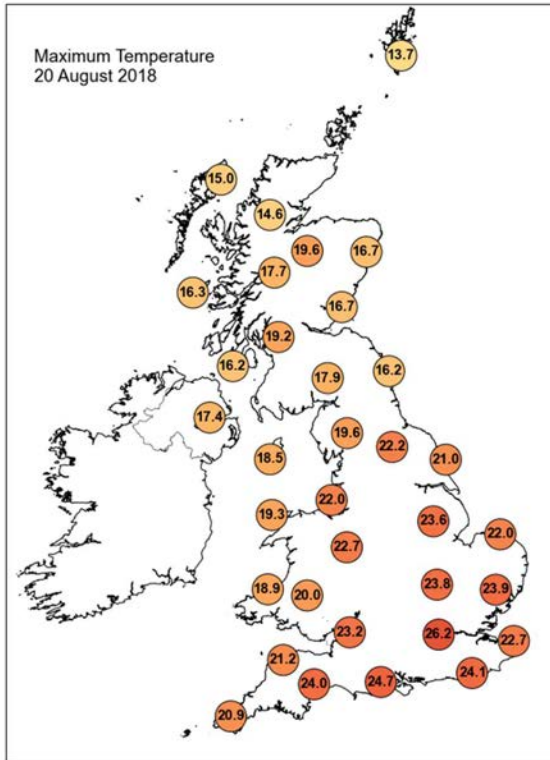

Daily Weather Summary for Monday 20 August 2018

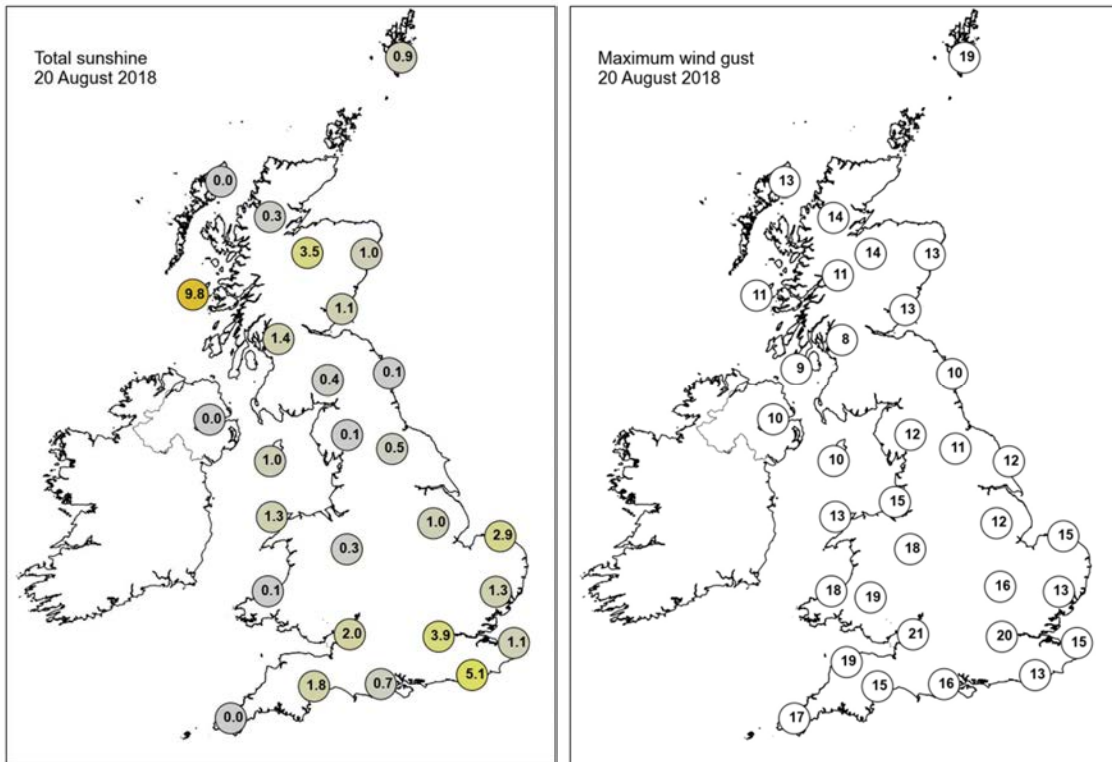

None of the selected stations observed a day of sleet or snow falling or non-zero snow depth at 0900 UTC.

Daily Weather Summary for Tuesday 21 August 2018

This day's summary created 28/08/2018 03:00

Summary of the UK Weather for Tuesday 21 August 2018

Through the small hours of Tuesday morning much of the UK was cloudy or overcast. The cloud was low across coastal areas of Wales, southwest England, Northern Ireland, northeast England and southeast Scotland, producing some spells of light drizzle. With the cloud it was a warm and humid start for many, away from the far north of Scotland. Skies then remained fairly cloudy across much of Scotland, Northern Ireland, Wales and southwest England during the day with further areas of low cloud, mist and fog for some. Later in the day it turned breezier across the far northwest of Scotland with some more persistent rain edging into the Western Isles through early evening. Elsewhere, across many central and eastern parts of England after a cloudy start it turned much brighter with plenty of sunshine developing through the day. Winds were light here so with lots of sunshine it turned very warm through the afternoon. Temperatures on the whole were above average, especially so in the sunnier spots. Where it remained cloudy and damp all day they were nearer to average.

Daily Extremes

<i>Highest Maximum</i>	27.6°C Northolt (Greater London, 33 mAMSL) also Faversham (Kent, 46 mAMSL)
<i>Lowest Maximum</i>	13.8°C Fair Isle (Shetland, 57 mAMSL)
<i>Highest Minimum</i>	18.9°C London, St James's Park (Greater London, 5 mAMSL) also Bognor Regis (West Sussex, 7 mAMSL)
<i>Lowest Minimum</i>	4.5°C Altnaharra No 2 (Sutherland, 81 mAMSL)
<i>Lowest Grass Minimum</i>	2.0°C Kinlochewe (Ross & Cromarty, 25 mAMSL)
<i>Most Rainfall</i>	34.0mm Achnagart (Ross & Cromarty, 15 mAMSL)
<i>Most Sunshine</i>	10.3hr Shoeburyness, Landwick (Essex, 2 mAMSL)
<i>Highest Gust</i>	39Kt 45mph Sella Ness (Shetland, 7 mAMSL)
<i>Highest Gust (mountain)</i>	60Kt 69mph Cairngorm Summit (Inverness-shire, 1237 mAMSL)
<i>Greatest Snow Depth at 0900 UTC</i>	No non-zero values

mAMSL refers to station elevation in metres above mean sea level.

Daily Weather Summary for Tuesday 21 August 2018

North Atlantic and Europe analysis charts and satellite images at 0000 UTC

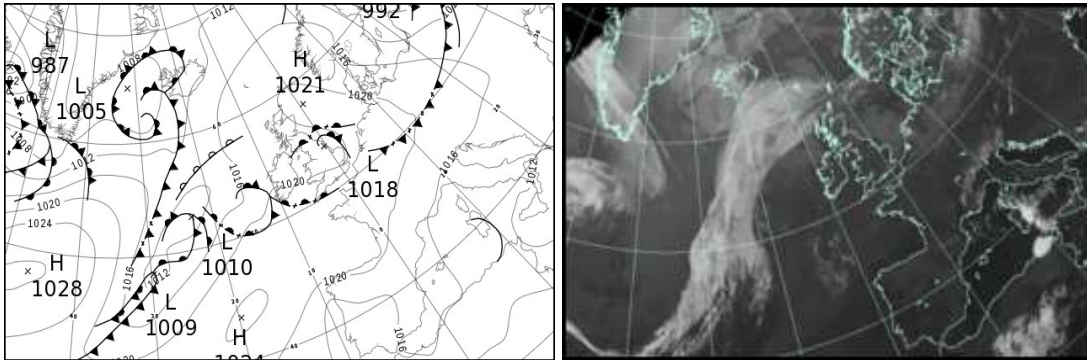

North Atlantic and Europe analysis charts and satellite images at 1200 UTC

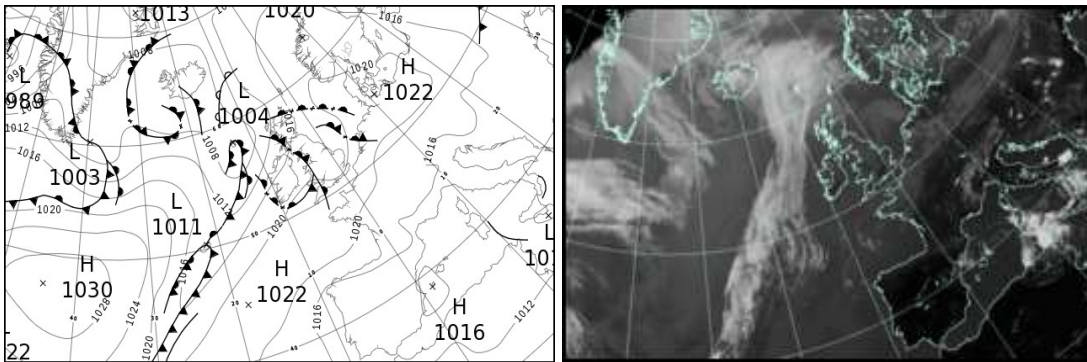

All satellite imagery copyright Met Office and EUMETSAT (European Organisation for the Exploitation of Meteorological Satellites). These show infra-red images from the geostationary MSG satellite. The rainfall rates are derived from both rain-radar and satellite data.

Daily Weather Summary for Tuesday 21 August 2018

UK satellite and rain-radar precipitation rates at (L) 0000 and (R) 1200 UTC

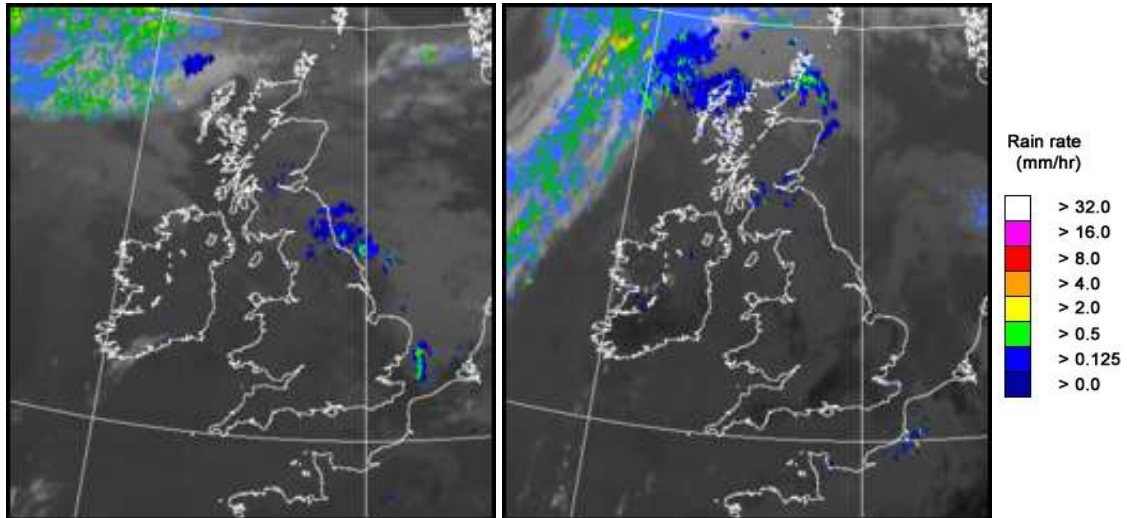

UK wind speed and direction at (L) 0000 and (R) 1200 UTC

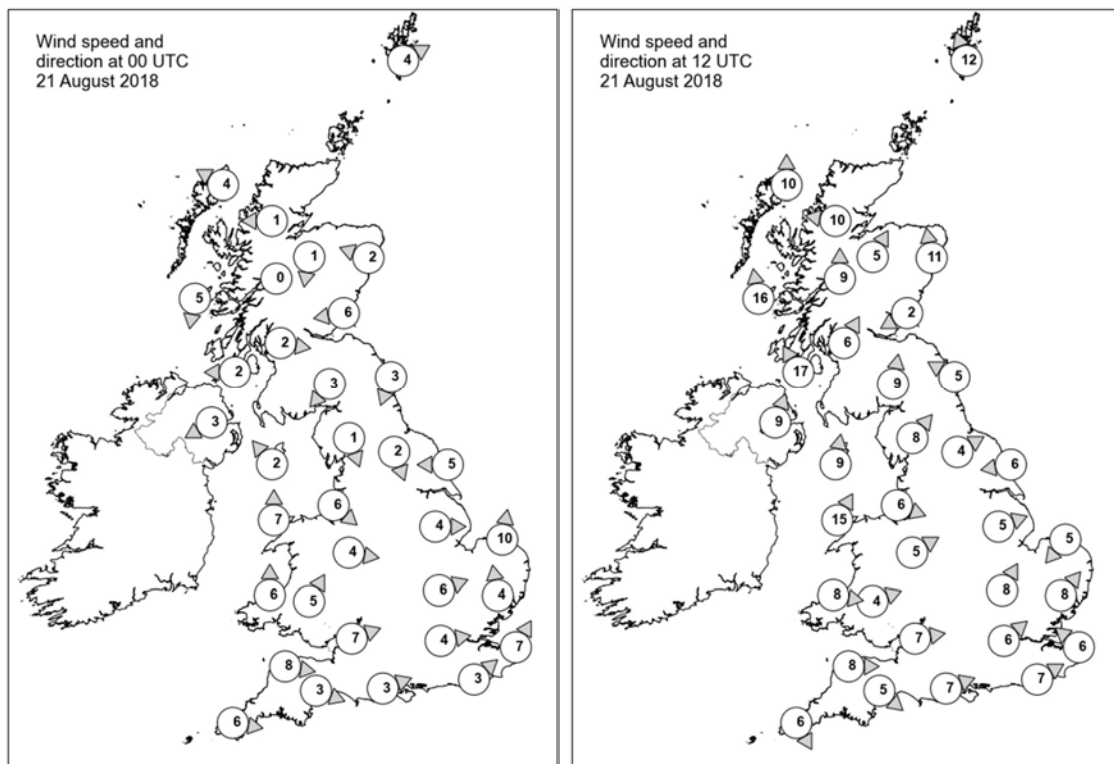

Daily Weather Summary for Tuesday 21 August 2018

Selected UK readings at (L) 0000 and (R) 1200 UTC

STATIONS		0000 UTC						1200 UTC					
NO	SITE	PRESS	WDIR	WSPD	CLOUD	TEMP	TDEW	PRESS	WDIR	WSPD	CLOUD	TEMP	TDEW
1	Lerwick	1020.0	WSW	4	7	9.4	8.5	1016.9	SSE	12	7	13.9	11.2
2	Wick	-	-	-	-	-	10.0	-	-	-	-	-	13.0
3	Stornoway	1019.2	ESE	4	5	10.1	9.1	1011.9	S	10	8	12.3	11.5
4	Loch Glascarnoch	1020.2	E	1	3	7.8	6.3	1013.5	E	10	8	15.6	12.1
5	Aviemore	1019.3	N	1	8	12.0	10.1	1014.3	SSW	5	8	17.7	12.5
6	Dyce	1020.0	ESE	2	8	12.6	11.7	1016.5	S	11	8	15.2	14.6
7	Tulloch Bridge	1020.0	-	0	8	11.6	10.4	1015.2	S	9	8	16.5	13.0
8	Tiree	1018.9	N	5	0	9.6	8.8	1013.5	S	16	8	14.8	14.6
9	Leuchars	1019.6	E	6	8	13.6	12.9	1016.3	ENE	2	8	17.4	16.0
10	Bishopton	1019.0	W	2	8	14.3	12.7	1016.1	SSW	6	8	18.1	15.2
11	Machrihanish	1018.8	E	2	6	11.6	10.7	1015.6	SSE	17	7	16.9	14.9
12	Boulmer	1019.5	NNE	3	8	14.1	14.1	1017.9	ESE	5	8	16.7	15.7
13	Eskdalemuir	1019.3	NE	3	8	14.4	14.1	1017.8	S	9	7	16.5	15.6
14	Aldergrove	1019.0	ENE	3	8	14.0	13.6	1016.4	SSW	9	8	16.9	14.1
15	Shap	1019.0	NNW	1	8	15.6	15.4	1018.2	SW	8	6	18.1	14.4
16	Leeming	1018.7	NNW	2	8	15.9	15.5	1018.0	WSW	4	6	21.2	14.9
17	Ronaldsway	1019.1	SE	2	8	15.7	15.1	1017.9	S	9	8	15.6	15.3
18	Bridlington	1018.2	E	5	8	15.3	14.8	1017.9	E	6	7	19.1	16.8
19	Crosby	1019.4	NW	6	8	17.0	16.2	1018.7	WNW	6	0	21.0	17.5
20	Valley	1019.4	S	7	8	16.6	15.5	1019.0	SSW	15	8	17.1	13.8
21	Waddington	1018.8	W	4	5	18.3	16.3	1018.4	WSW	5	6	21.8	14.4
22	Shawbury	1019.5	W	4	7	17.4	15.2	1018.7	WSW	5	2	21.6	13.6
23	Weybourne	1018.9	S	10	8	19.5	16.6	1018.8	NE	5	8	19.8	17.7
24	Bedford	1019.6	WSW	6	7	17.7	15.3	1019.5	SSW	8	5	21.2	13.4
25	Aberporth	1020.2	S	6	8	14.4	13.9	1019.7	W	8	2	17.8	15.3
26	Sennybridge	1020.6	SSW	5	8	13.7	13.6	1020.3	WSW	4	7	16.0	14.7
27	Wattisham	1019.4	S	4	4	18.3	17.4	1019.1	SW	8	4	23.1	15.6
28	Filton	1020.4	WSW	7	8	17.0	15.7	1020.3	W	7	8	18.8	14.5
29	Heathrow	1020.1	W	4	4	19.6	15.9	1019.2	SW	6	3	25.4	14.9
30	Manston	1020.1	SSW	7	1	17.7	17.0	1019.9	SE	6	8	21.2	18.6
31	Chivenor	1020.8	W	8	8	16.2	15.8	1020.9	W	8	8	18.1	15.7
32	Exeter	1020.7	WNW	3	8	18.3	16.0	1020.4	NW	5	5	20.5	14.4
33	Herstmonceux	1020.5	SW	3	8	18.3	18.1	1020.3	WSW	7	6	22.6	16.5
34	Hurn	1020.5	WSW	3	7	18.0	17.1	1019.8	WSW	7	2	22.8	15.6
35	Camborne	1021.6	W	6	8	15.8	15.7	1021.0	NNW	6	7	18.1	15.8

Daily Weather Summary for Tuesday 21 August 2018

Selected European readings at (L) 0000 and (R) 1200 UTC

[illegible]

Daily Weather Summary for Tuesday 21 August 2018

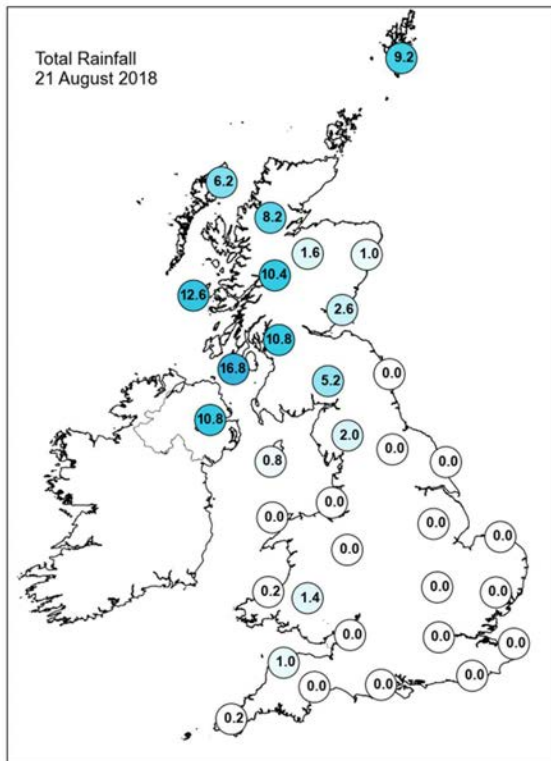
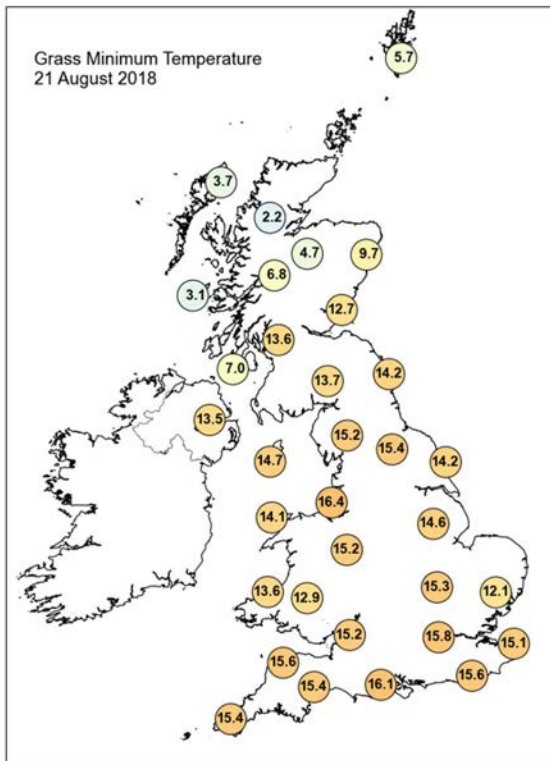
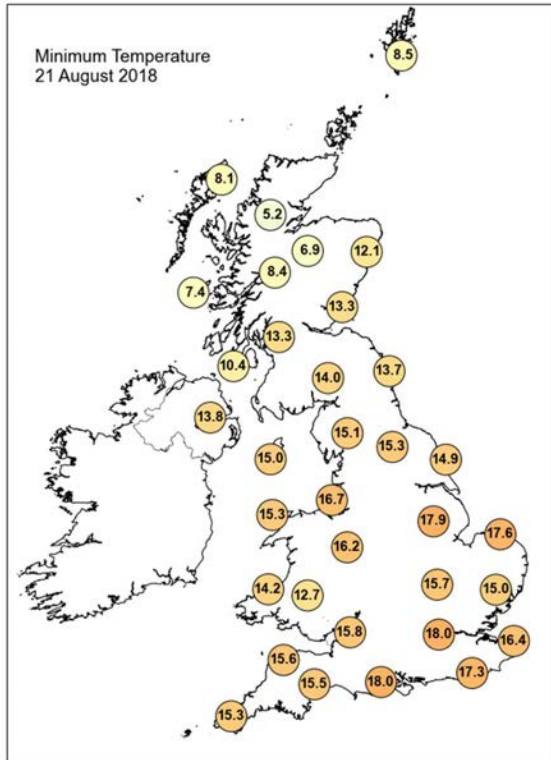
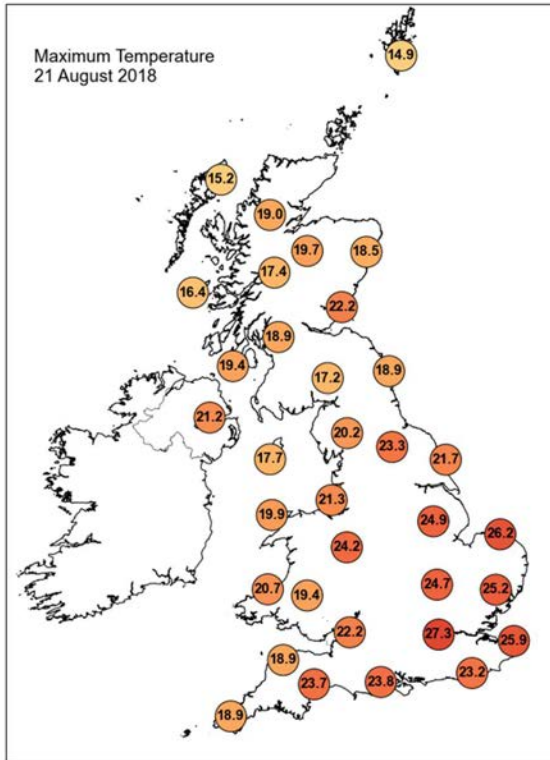

Daily Weather Summary for Tuesday 21 August 2018

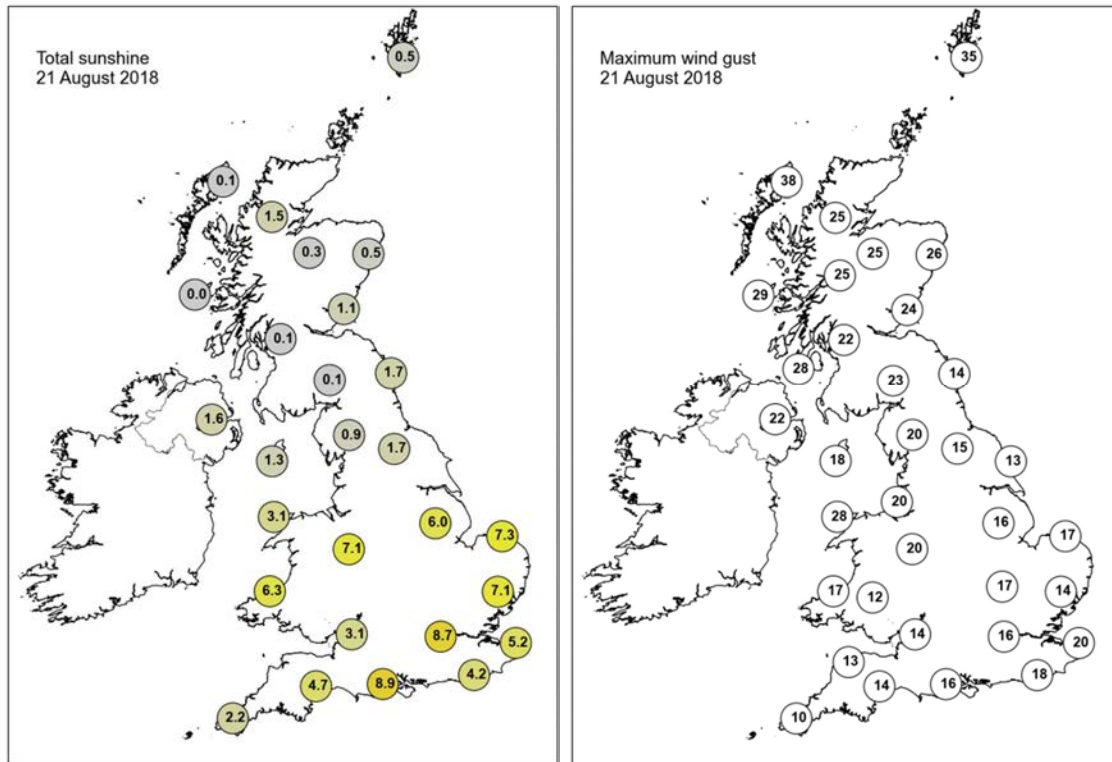

None of the selected stations observed a day of sleet or snow falling or non-zero snow depth at 0900 UTC.

Daily Weather Summary for Wednesday 22 August 2018

This day's summary created 29/08/2018 03:00

Summary of the UK Weather for Wednesday 22 August 2018

Rain pushed in across Scotland and Northern Ireland through the early hours of Wednesday morning, bringing some heavy bursts in places as well as fairly gusty winds. To the south of this it remained warm and humid with temperatures holding up, especially in the west and southwest, although there were some cooler spots under clear skies in the southeast. This also brought some areas of mist and fog across southeast England towards dawn. Some light and patchy drizzle also began to affect Wales and southwest England as low cloud rolled in. Meanwhile in the northwest it began to turn fresher as the rain cleared. Through the day the rain continued its journey slowly southeastwards, eventually lingering across Wales and northern England. To the south of the rain it was very warm and muggy with some sunny spells, particularly across parts of Lincolnshire and East Anglia. To the north of the rain, it continued to turn fresher with some sunny spells, but also a few light showers in the far northwest of Scotland. Temperatures were widely above average, but returned closer to average behind the rain.

Daily Extremes

<i>Highest Maximum</i>	27.0°C Coningsby (Lincolnshire, 6 mAMSL)
<i>Lowest Maximum</i>	14.0°C Fair Isle (Shetland, 57 mAMSL)
<i>Highest Minimum</i>	18.1°C Crosby (Merseyside, 9 mAMSL)
<i>Lowest Minimum</i>	9.9°C Loch Glascarnoch (Ross & Cromarty, 269 mAMSL)
<i>Lowest Grass Minimum</i>	7.0°C South Newington (Oxfordshire, 105 mAMSL)
<i>Most Rainfall</i>	16.4mm Nottingham, Watnall (Nottinghamshire, 117 mAMSL)
<i>Most Sunshine</i>	11.7hr Tibenham Airfield (Norfolk, 52 mAMSL)
<i>Highest Gust</i>	35Kt 40mph Lerwick (Shetland, 82 mAMSL) also Killowen (Down, 4 mAMSL) also Tain Range (Ross & Cromarty, 4 mAMSL)
<i>Highest Gust (mountain)</i>	60Kt 69mph Cairngorm Summit (Inverness-shire, 1237 mAMSL)
<i>Greatest Snow Depth at 0900 UTC</i>	No non-zero values

mAMSL refers to station elevation in metres above mean sea level.

Daily Weather Summary for Wednesday 22 August 2018

North Atlantic and Europe analysis charts and satellite images at 0000 UTC

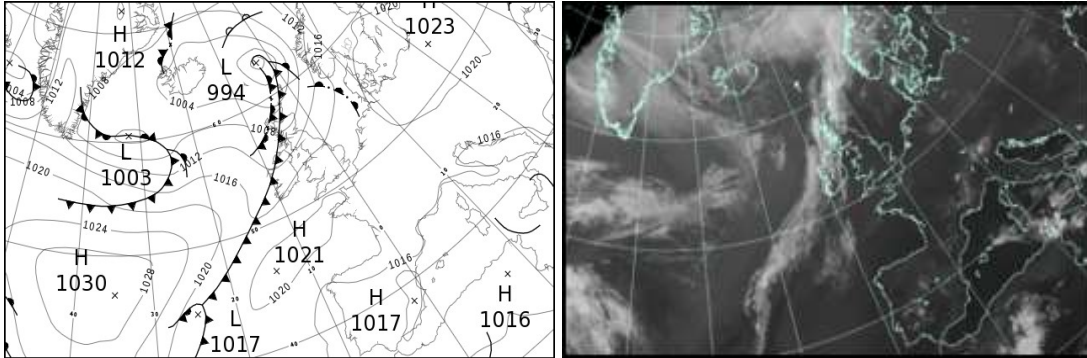

North Atlantic and Europe analysis charts and satellite images at 1200 UTC

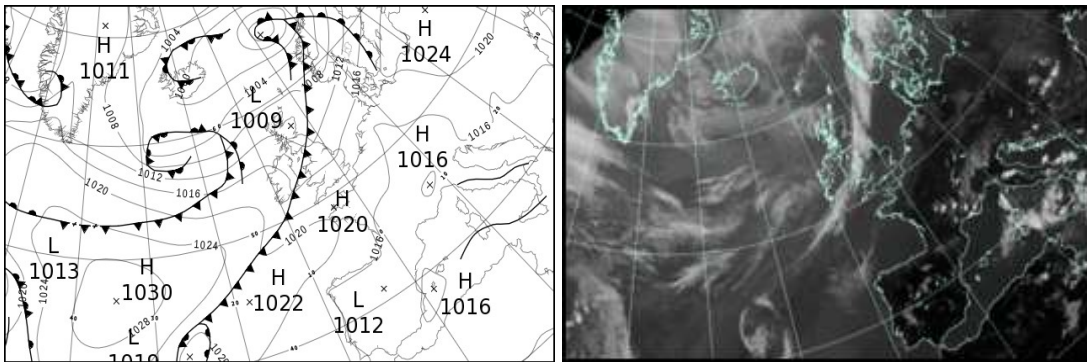

All satellite imagery copyright Met Office and EUMETSAT (European Organisation for the Exploitation of Meteorological Satellites). These show infra-red images from the geostationary MSG satellite. The rainfall rates are derived from both rain-radar and satellite data.

Daily Weather Summary for Wednesday 22 August 2018

UK satellite and rain-radar precipitation rates at (L) 0000 and (R) 1200 UTC

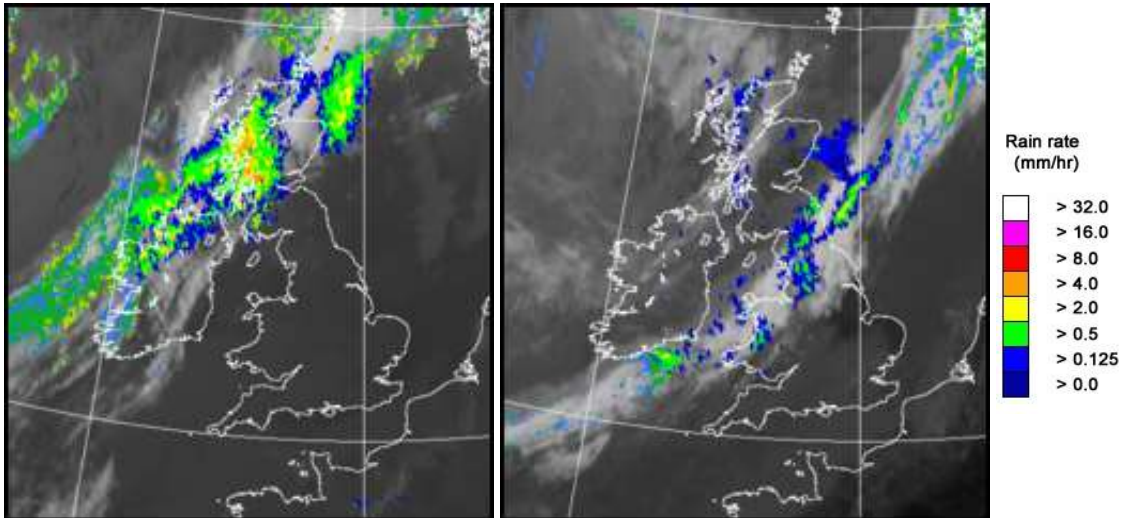

UK wind speed and direction at (L) 0000 and (R) 1200 UTC

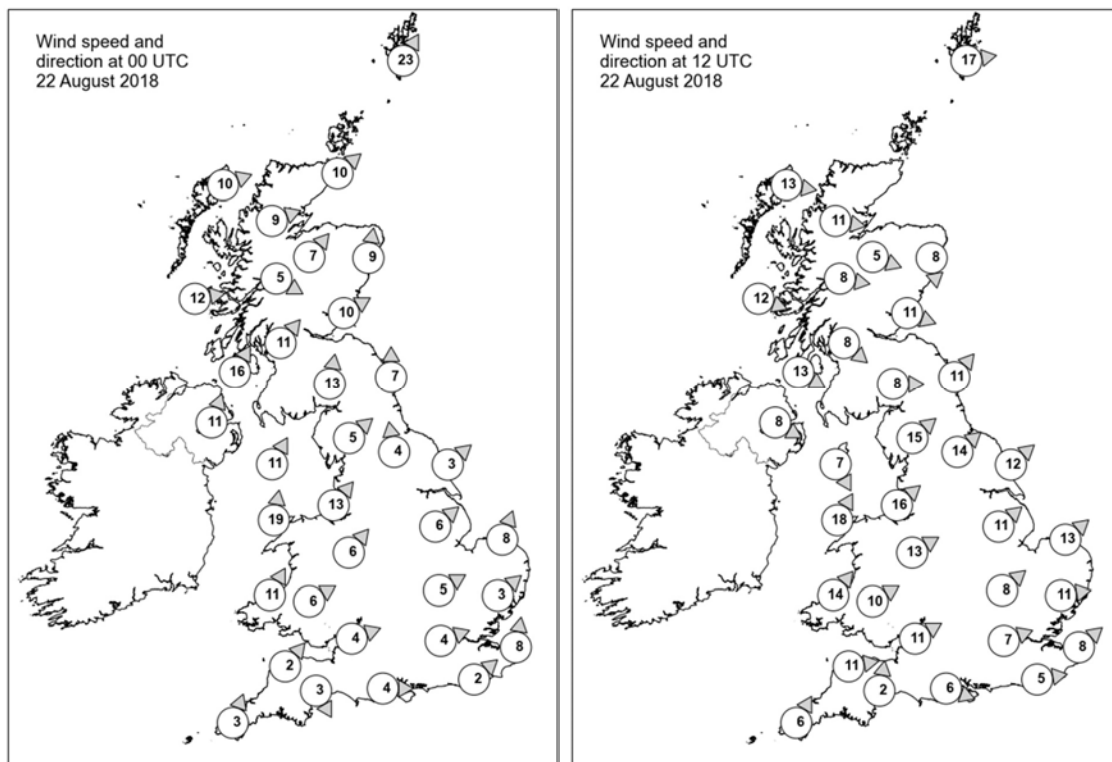

Daily Weather Summary for Wednesday 22 August 2018

Selected UK readings at (L) 0000 and (R) 1200 UTC

STATIONS		0000 UTC						1200 UTC					
NO	SITE	PRESS	WDIR	WSPD	CLOUD	TEMP	TDEW	PRESS	WDIR	WSPD	CLOUD	TEMP	TDEW
1	Lerwick	1002.5	SSW	23	8	14.3	13.7	1007.0	W	17	5	11.9	8.6
2	Wick	1004.7	SW	10	8	16.2	-	-	-	-	-	-	9.0
3	Stomoway	1005.8	WSW	10	7	13.2	12.2	1010.0	W	13	7	13.4	9.6
4	Loch Glascarnoch	1006.6	WSW	9	8	14.7	13.5	1010.4	W	11	7	14.3	8.8
5	Aviemore	1007.0	SW	7	8	16.0	15.0	1010.2	WNW	5	7	15.8	7.3
6	Dyce	1007.8	S	9	8	17.3	14.6	1010.2	N	8	8	15.5	12.0
7	Tulloch Bridge	1008.7	WNW	5	8	15.2	14.7	1011.9	W	8	4	14.6	8.4
8	Tiree	1008.9	W	12	8	14.1	13.9	1013.2	WNW	12	8	14.6	9.8
9	Leuchars	1009.2	WSW	10	7	17.9	15.0	1010.2	WNW	11	6	18.1	12.6
10	Bishopton	1009.8	SW	11	8	16.5	15.6	1012.2	NW	8	8	16.2	11.0
11	Machrihanish	1010.0	SSW	16	8	18.6	16.8	1013.6	WNW	13	8	14.1	11.7
12	Boulmer	1012.7	S	7	0	15.2	14.1	1011.0	SW	11	7	18.9	16.5
13	Eskdalemuir	1013.3	S	13	9	14.8	14.8	1012.2	W	8	8	15.6	13.5
14	Aldergrove	1011.5	SSW	11	8	19.2	16.1	1014.8	WNW	8	7	15.6	10.4
15	Shap	1015.5	SW	5	8	15.2	14.8	1012.3	SW	15	6	17.5	16.0
16	Leeming	1015.4	S	4	7	17.3	14.3	1013.0	SW	14	7	21.1	16.0
17	Ronaldsway	1014.7	SSW	11	8	15.3	15.2	1014.2	NNW	7	7	15.0	12.6
18	Bridlington	1015.5	SW	3	0	15.4	14.3	1012.6	SW	12	0	24.8	15.7
19	Crosby	1016.3	SW	13	0	18.5	15.7	1014.3	SW	16	8	20.1	16.6
20	Valley	1016.1	S	19	8	16.1	15.7	1014.4	SSW	18	8	17.3	16.2
21	Waddington	1016.7	SW	6	0	17.4	13.5	1014.4	SW	11	3	23.6	15.4
22	Shawbury	1017.2	SW	6	7	17.9	14.8	1015.0	WSW	13	7	22.4	16.2
23	Weybourne	1016.9	SSW	8	0	16.3	13.8	1015.5	SW	13	2	23.5	16.1
24	Bedford	1017.6	WSW	5	0	16.3	13.8	1016.5	SW	8	8	20.8	15.3
25	Aberporth	1018.1	SSW	11	8	16.7	15.5	1016.0	SW	14	8	19.8	16.1
26	Sennybridge	1018.9	WSW	6	8	15.0	14.9	1016.8	WSW	10	8	18.2	16.7
27	Wattisham	1017.7	SW	3	0	17.2	15.0	1017.0	W	11	7	18.8	15.7
28	Filton	1018.7	WSW	4	0	15.3	14.8	1017.5	WSW	11	8	20.2	15.8
29	Heathrow	1018.4	WSW	4	0	18.0	15.0	1017.6	WSW	7	8	20.2	15.3
30	Manston	1018.7	S	8	0	14.8	14.2	1017.8	SW	8	7	20.4	16.2
31	Chivenor	1019.5	SW	2	8	16.8	16.1	1018.1	W	11	8	20.9	17.8
32	Exeter	1019.4	NNW	3	8	16.6	14.9	1017.9	S	2	7	20.5	15.6
33	Herstmonceux	1019.1	SW	2	7	14.8	14.6	1018.2	W	5	8	19.2	15.5
34	Hurn	1019.1	W	4	0	14.4	13.9	1018.3	WNW	6	8	19.3	15.6
35	Camborne	1020.0	SSW	3	8	16.2	15.7	1018.8	SSW	6	7	19.1	16.7

Daily Weather Summary for Wednesday 22 August 2018

Selected European readings at (L) 0000 and (R) 1200 UTC

[illegible]

Daily Weather Summary for Wednesday 22 August 2018

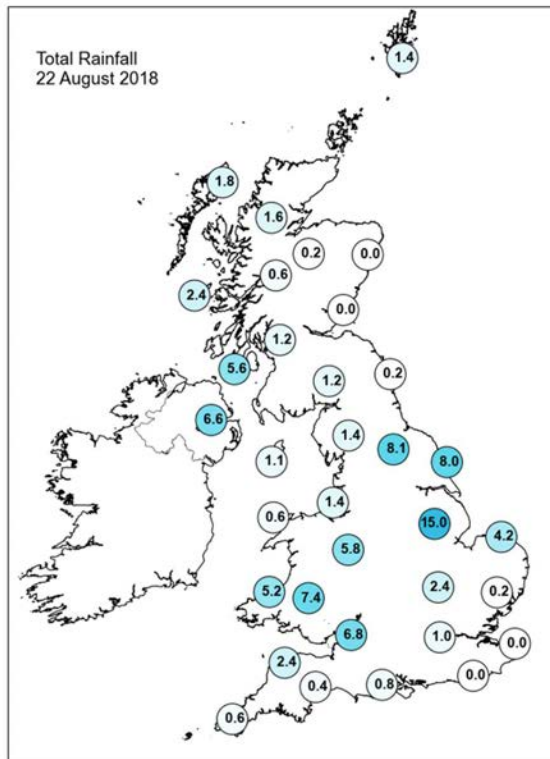
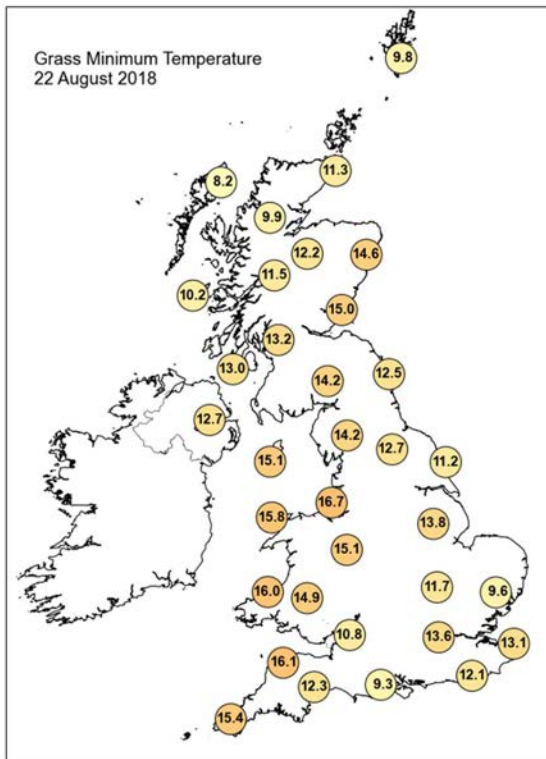
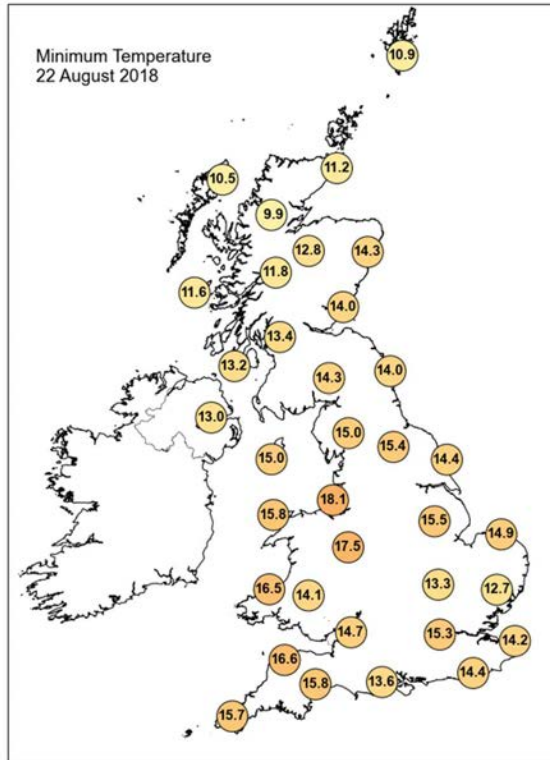
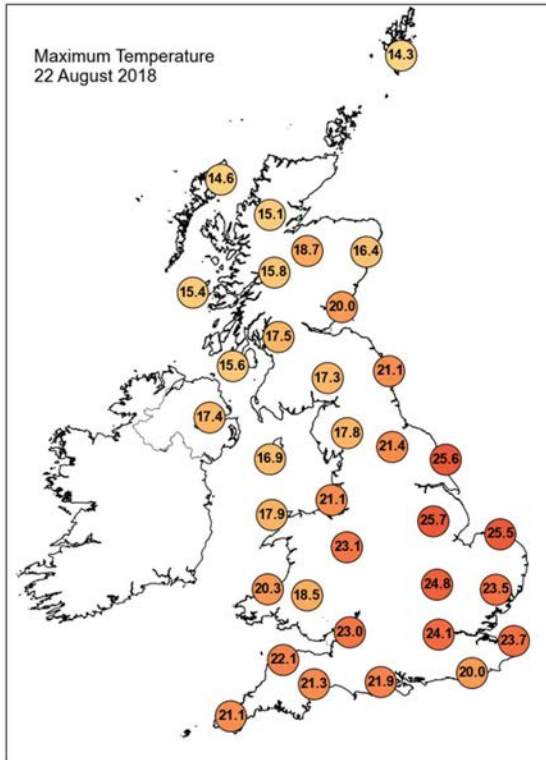

Daily Weather Summary for Wednesday 22 August 2018

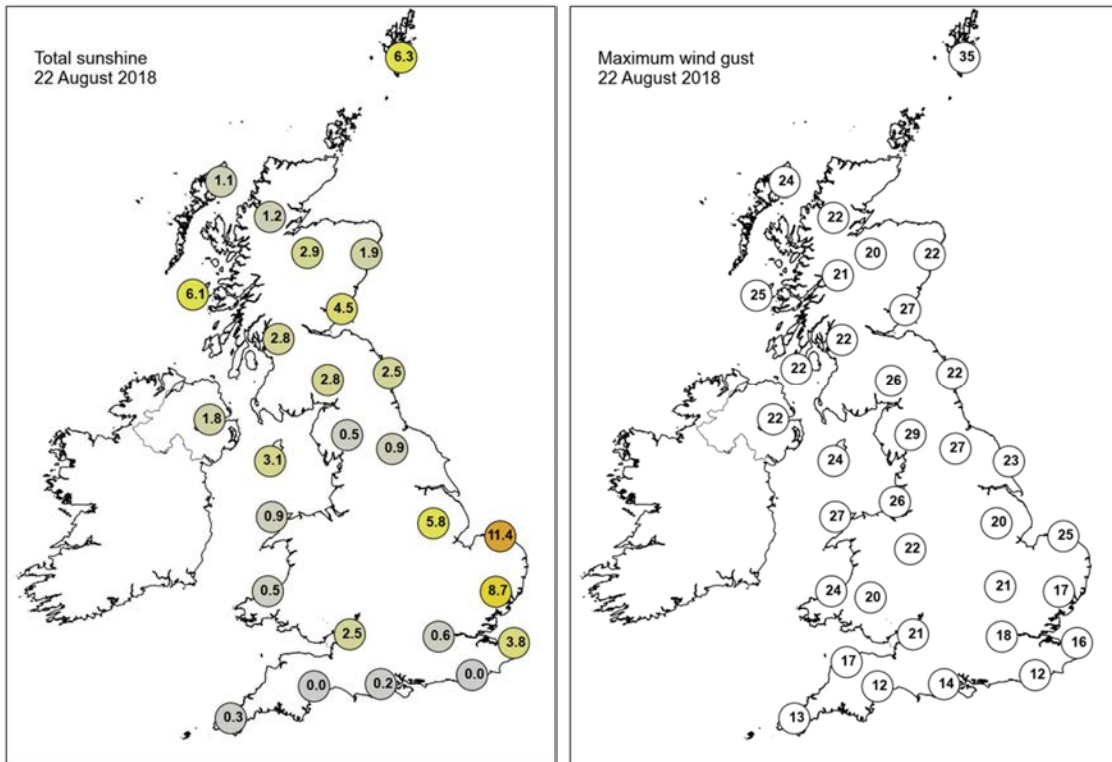

None of the selected stations observed a day of sleet or snow falling or non-zero snow depth at 0900 UTC.

Daily Weather Summary for Thursday 23 August 2018

This day's summary created 30/08/2018 03:00

Summary of the UK Weather for Thursday 23 August 2018

Rain pushed steadily southeastwards across England and Wales through the early hours, bringing some heavy rain for a time, especially towards the morning across Lincolnshire, the east Midlands and East Anglia. The frontal zone brought low cloud, mist and in places fog. Ahead of the rain it remained warm and muggy with temperatures holding up in the high teens. However, behind the rain it was much fresher with temperatures falling into single figures across many northern areas. A second band of heavy, showery rain also spread into Northern Ireland, and Scotland later, sinking southeastwards. Behind this it turned even fresher with blustery showers later.

It was a fresher feeling day with the rain in the southeast moving into the North Sea, becoming dry in Kent by the late afternoon. Scattered, often heavy showers continued across Scotland and Northern Ireland, but there was some sunshine here too. A more organised band of showery rain moved across northern England and Wales, with some heavy bursts, and skies were largely cloudy for central and southeastern England. By the end of the afternoon, patchy rain also moved into the southwest, and thunderstorms began in eastern Scotland.

Daily Extremes

<i>Highest Maximum</i>	24.2°C Manston (Kent, 49 mAMSL)
<i>Lowest Maximum</i>	12.4°C Spadeadam No 2 (Cumbria, 285 mAMSL)
<i>Highest Minimum</i>	18.1°C Bognor Regis (West Sussex, 7 mAMSL)
<i>Lowest Minimum</i>	5.0°C St Harmon No 2 (Powys, 291 mAMSL)
<i>Lowest Grass Minimum</i>	1.9°C Tomnavoulin (Moray (in Highland Region), 264 mAMSL)
<i>Most Rainfall</i>	19.8mm Blencathra (Cumbria, 250 mAMSL)
<i>Most Sunshine</i>	8.7hr Strathy East (Sutherland, 68 mAMSL)
<i>Highest Gust</i>	47Kt 54mph Capel Curig No 3 (Gwynedd, 216 mAMSL)
<i>Highest Gust (mountain)</i>	44Kt 51mph Cairngorm Summit (Inverness-shire, 1237 mAMSL)
<i>Greatest Snow Depth at 0900 UTC</i>	No non-zero values

mAMSL refers to station elevation in metres above mean sea level.

Daily Weather Summary for Thursday 23 August 2018

North Atlantic and Europe analysis charts and satellite images at 0000 UTC

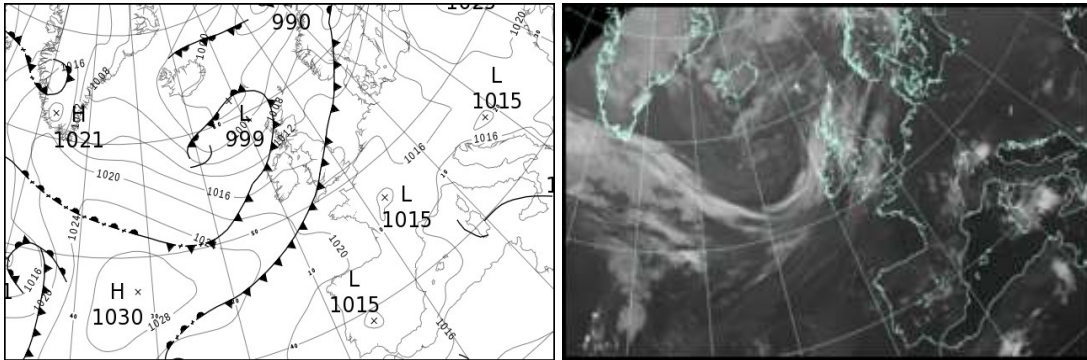

North Atlantic and Europe analysis charts and satellite images at 1200 UTC

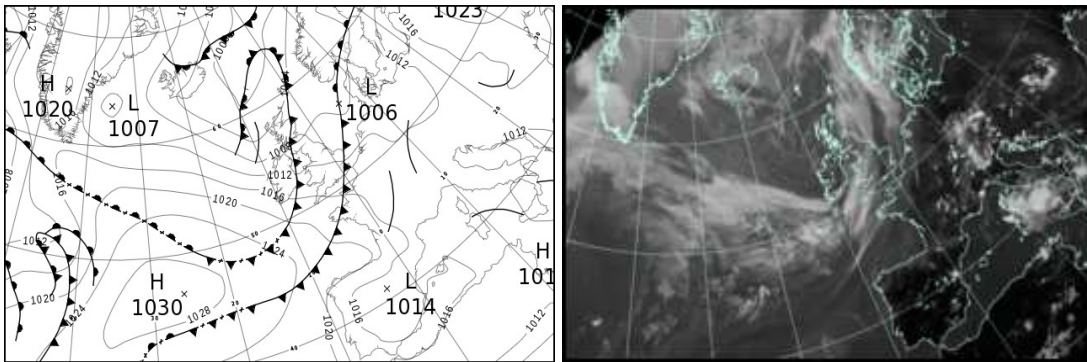

All satellite imagery copyright Met Office and EUMETSAT (European Organisation for the Exploitation of Meteorological Satellites). These show infra-red images from the geostationary MSG satellite. The rainfall rates are derived from both rain-radar and satellite data.

Daily Weather Summary for Thursday 23 August 2018

UK satellite and rain-radar precipitation rates at (L) 0000 and (R) 1200 UTC

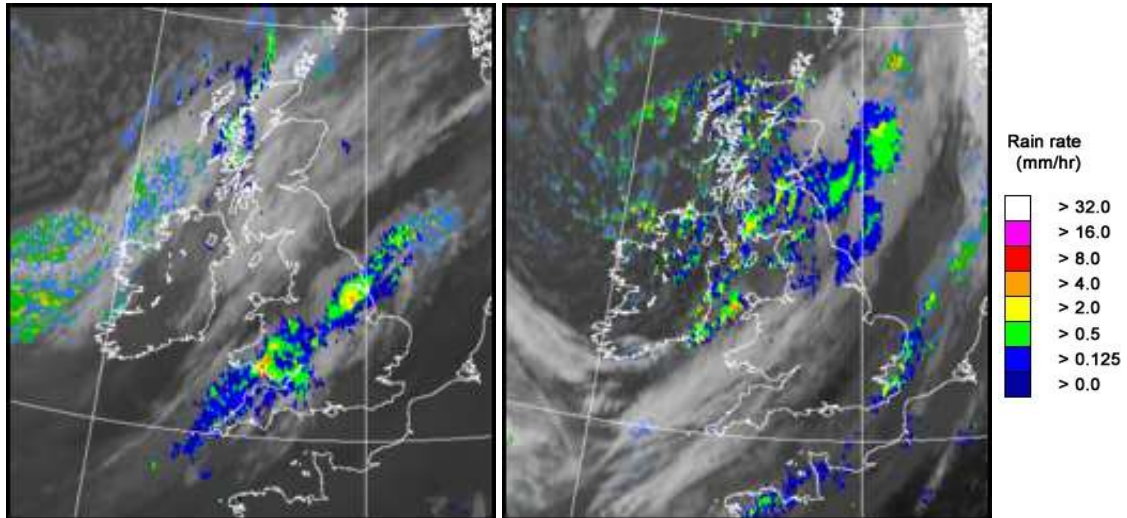

UK wind speed and direction at (L) 0000 and (R) 1200 UTC

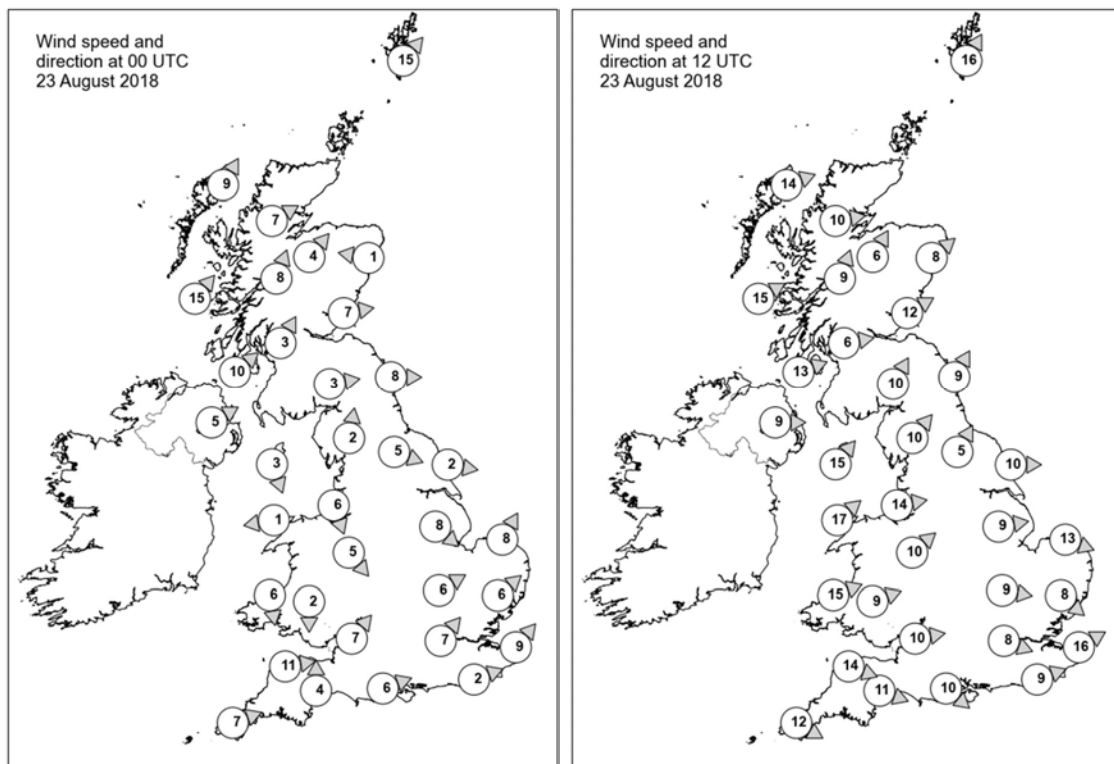

Daily Weather Summary for Thursday 23 August 2018

Selected UK readings at (L) 0000 and (R) 1200 UTC

STATIONS		0000 UTC						1200 UTC					
NO	SITE	PRESS	WDIR	WSPD	CLOUD	TEMP	TDEW	PRESS	WDIR	WSPD	CLOUD	TEMP	TDEW
1	Lerwick	1007.6	SW	15	6	11.3	9.1	1003.2	SSW	16	7	12.6	9.0
2	Wick	-	-	-	-	-	9.0	-	-	-	-	-	7.0
3	Stornoway	1007.7	SSW	9	8	11.5	9.4	1003.4	WSW	14	5	13.9	8.4
4	Loch Glascarnoch	1010.0	WSW	7	8	10.9	-	1004.8	W	10	8	12.9	5.8
5	Aviemore	1011.5	SW	4	6	10.2	6.6	1004.4	SSW	6	6	15.8	5.3
6	Dyce	1012.0	E	1	5	9.0	7.4	1005.2	SW	8	6	15.3	9.2
7	Tulloch Bridge	1012.7	SSW	8	8	10.9	7.9	1006.1	SSW	9	5	14.2	6.8
8	Tiree	1011.0	SW	15	8	12.9	11.7	1006.5	WSW	15	6	13.8	10.3
9	Leuchars	1012.4	W	7	7	10.3	7.9	1006.7	WSW	12	7	13.9	11.1
10	Bishopton	1013.6	SSW	3	7	11.4	9.3	1007.3	W	6	8	14.1	10.2
11	Machrihanish	1013.8	SW	10	8	12.5	8.7	1008.0	WSW	13	4	15.2	12.0
12	Boulmer	1013.6	W	8	0	12.1	7.4	1008.5	SSW	9	8	13.1	11.6
13	Eskdalemuir	1014.6	W	3	8	7.5	7.2	1008.9	SSW	10	8	11.7	10.3
14	Aldergrove	1015.2	WSW	5	7	12.3	8.4	1009.3	W	9	2	15.3	8.9
15	Shap	1015.5	S	2	7	7.9	7.5	1009.6	SW	10	7	14.1	9.9
16	Leeming	1014.6	WNW	5	0	10.8	8.7	1010.0	SSW	5	7	15.5	10.5
17	Ronaldsway	1015.4	NNW	3	7	10.7	9.0	1010.1	SW	15	7	13.6	12.7
18	Bridlington	1013.3	W	2	7	16.2	15.2	1009.9	W	10	7	17.2	9.6
19	Crosby	1015.3	NNW	6	3	13.6	12.1	1011.6	W	14	7	16.0	10.9
20	Valley	1016.1	E	1	2	10.7	10.3	1012.0	SW	17	8	15.2	11.6
21	Waddington	1014.3	NW	8	8	15.3	14.7	1011.2	W	9	7	17.7	10.7
22	Shawbury	1015.3	NW	5	-	13.7	12.9	1011.8	SW	10	7	17.2	12.2
23	Weybourne	1013.5	SSW	8	8	19.4	15.9	1011.5	WNW	13	2	17.9	13.3
24	Bedford	1014.7	WSW	6	5	18.1	15.3	1012.3	W	9	2	18.8	10.6
25	Aberporth	1016.1	N	6	8	14.4	13.0	1014.1	WSW	15	8	14.5	10.8
26	Sennybridge	1016.1	N	2	8	12.5	12.2	1013.2	WSW	9	7	15.7	11.9
27	Wattisham	1014.6	SW	6	0	16.6	14.6	1012.0	NW	8	7	15.9	13.4
28	Filton	1015.3	SW	7	8	18.1	17.2	1013.5	W	10	1	19.5	12.4
29	Heathrow	1015.5	SW	7	8	19.3	16.4	1012.8	WNW	8	6	19.7	12.2
30	Manston	1015.7	SW	9	1	16.3	15.6	1012.3	WSW	16	8	-	16.1
31	Chivenor	1015.8	W	11	7	18.1	17.3	1015.5	WNW	14	8	16.4	11.6
32	Exeter	1016.1	S	4	8	18.7	16.7	1014.8	WNW	11	5	19.6	12.3
33	Herstmonceux	1016.4	WSW	2	6	15.8	15.5	1012.7	WSW	9	8	20.0	17.2
34	Hurn	1016.2	WSW	6	8	18.4	17.1	1013.8	NW	10	3	21.0	11.4
35	Camborne	1017.0	WSW	7	8	17.8	17.2	1017.3	WNW	12	8	15.5	10.6

Daily Weather Summary for Thursday 23 August 2018

Selected European readings at (L) 0000 and (R) 1200 UTC

STATIONS		0000 UTC						1200 UTC					
NO	SITE	PRESS	WDIR	WSPD	CLOUD	TEMP	TDEW	PRESS	WDIR	WSPD	CLOUD	TEMP	TDEW
1	Murmansk	1004.5	S	4	5	4.9	4.7	1001.9	S	2	8	12.9	7.6
2	Helsinki	1012.6	SW	17	7	17.0	12.9	-	-	-	7	-	-
3	Stockholm	1010.4	SSW	10	-	19.4	13.5	1009.4	S	8	-	23.6	14.7
4	Oslo	1006.1	SW	4	-	15.2	14.4	1007.1	SSW	4	7	18.2	7.0
5	Reykjavik	1001.3	N	5	6	10.1	5.8	1004.3	NNW	6	6	11.0	5.5
6	Moscow	1021.6	W	2	0	10.0	7.5	1022.0	NNW	4	-	20.0	4.0
7	Kiev	1023.6	SE	2	0	14.4	7.8	1021.7	SE	4	0	24.4	5.8
8	Warsaw	1019.9	SE	6	0	16.0	8.3	1015.2	SE	10	0	26.7	14.2
9	Berlin	1015.0	ENE	2	-	17.8	9.9	1010.3	SSE	8	-	32.7	11.3
10	De Bilt	1015.4	SSE	4	1	13.6	13.6	1012.2	SW	8	8	21.3	16.9
11	Dublin	1016.4	W	4	6	10.3	8.6	1011.5	W	14	6	13.7	13.2
12	Cork	1018.1	NW	8	1	10.8	7.7	1015.0	WNW	17	6	14.6	7.1
13	Sofia	1017.1	SW	4	2	19.4	18.5	1013.8	SE	8	2	27.4	12.5
14	Belgrade	1016.0	SE	4	2	24.4	17.8	1014.0	SE	6	0	33.3	16.6
15	Budapest	1017.2	E	6	2	22.6	13.7	1014.8	ESE	6	4	32.0	16.7
16	Prague	1015.3	-	0	-	19.1	12.4	1011.1	W	6	6	30.8	11.8
17	Munich	1014.7	SSW	2	0	20.7	15.5	1011.5	WNW	8	8	29.4	14.2
18	Strasbourg	1015.0	SW	4	-	20.6	16.6	1012.9	S	4	7	27.7	17.5
19	Paris	1016.6	NNW	5	1	20.4	16.4	1014.4	WNW	6	4	27.1	16.7
20	Jersey	1018.2	W	4	8	16.7	16.0	1016.3	WSW	11	8	17.9	17.6
21	Milan	1015.5	N	2	0	23.5	18.7	1013.6	SW	3	4	31.4	18.1
22	Marseille	1015.9	ENE	5	-	23.5	14.5	1014.0	W	9	-	31.5	16.3
23	Bordeaux	1017.0	WSW	6	-	21.4	16.4	1018.2	W	13	-	27.9	17.7
24	Rome	1014.6	NE	5	6	21.1	18.8	1013.0	W	9	6	28.4	19.5
25	Ajaccio	1015.5	NNE	8	-	22.1	17.2	1013.6	WSW	8	-	30.1	22.0
26	Barcelona	-	NNW	4	-	24.0	18.0	1015.7	SW	13	1	30.0	19.6
27	Majorca	1016.5	NNE	3	0	22.2	19.7	1015.4	SW	10	5	33.2	18.6
28	Madrid	-	NNW	3	-	22.0	12.0	1014.0	S	5	1	31.3	9.8
29	Lisbon	1016.7	-	-	-	23.7	9.8	1017.2	SW	6	3	30.5	15.2
30	Athens	1012.3	N	2	-	25.1	14.7	1010.4	N	4	-	34.2	14.1
31	Malta	1012.9	N	12	2	24.7	21.7	1012.4	NW	12	3	28.6	19.5
32	Gibraltar	1017.2	E	6	0	24.7	19.4	1017.4	E	11	0	26.3	20.6

Daily Weather Summary for Thursday 23 August 2018

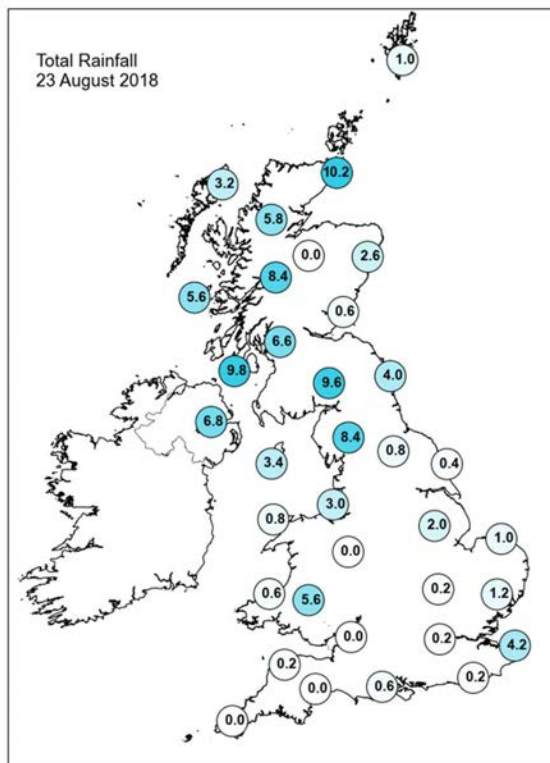
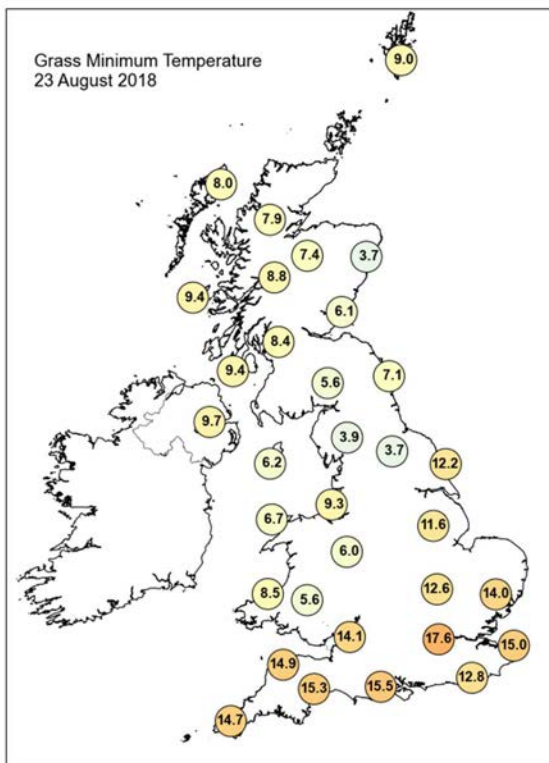
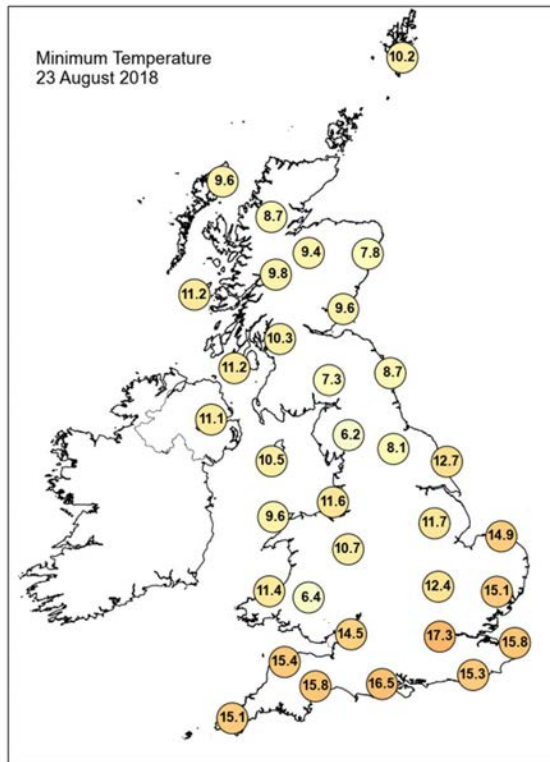
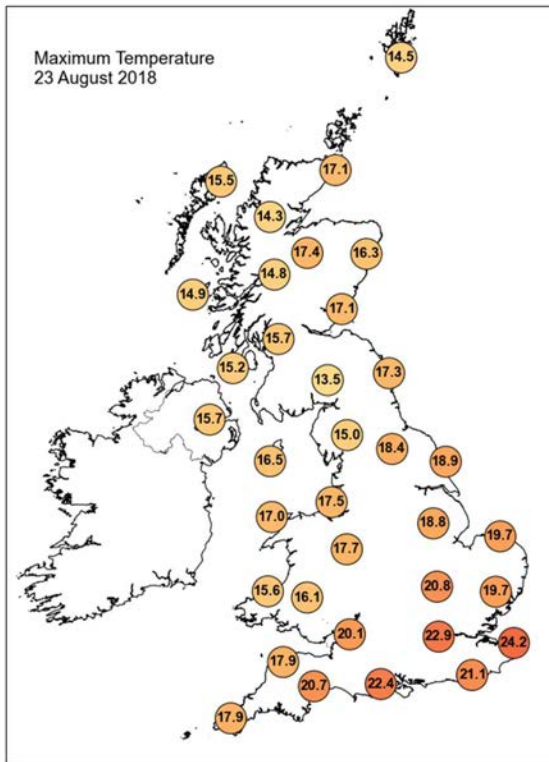

Daily Weather Summary for Thursday 23 August 2018

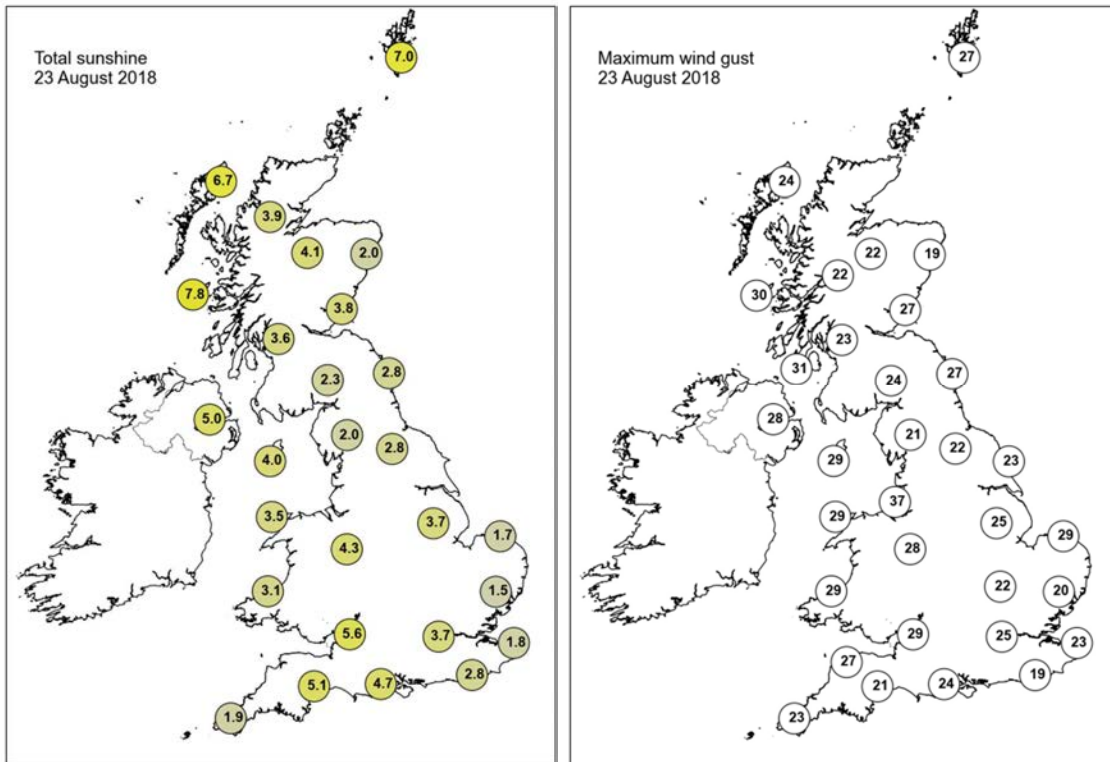

None of the selected stations observed a day of sleet or snow falling or non-zero snow depth at 0900 UTC.

Daily Weather Summary for Friday 24 August 2018

This day's summary created 31/08/2018 03:00

Summary of the UK Weather for Friday 24 August 2018

It was a dry night for many parts of the UK, with clear spells. Showers persisted along northern and western coasts though, and they were heaviest and most frequent across western Scotland, Northern Ireland and northwest England. There was also the odd thunderstorm in the north. The south and southeast remained dry throughout. It was rather breezy across all areas and it was a cooler night for all, especially in the southeast.

Through the morning the blustery showers continued in the northwest, moving across Wales and the southwest. Central and southeastern areas began sunny, although by midday the cloud started to build, with showers moving across the Midlands too. Thunderstorms began across Lincolnshire and northern England into the afternoon, and by the end of the day, there were thunderstorms across Wales, central areas and the southeast.

Daily Extremes

<i>Highest Maximum</i>	21.0°C Heathrow (Greater London, 25 mAMSL)
<i>Lowest Maximum</i>	10.9°C Alston, Springhouse Park (Cumbria, 320 mAMSL)
<i>Highest Minimum</i>	14.3°C Isle Of Portland (Dorset, 52 mAMSL)
<i>Lowest Minimum</i>	2.9°C Aboyne No 2 (Aberdeenshire, 140 mAMSL)
<i>Lowest Grass Minimum</i>	-2.1°C Durris (Kincardineshire, 107 mAMSL)
<i>Most Rainfall</i>	16.4mm Altnahinch Filters (Antrim, 213 mAMSL)
<i>Most Sunshine</i>	9.5hr Charterhall (Berwickshire, 112 mAMSL) also Morpeth, Cockle Park (Northumberland, 95 mAMSL)
<i>Highest Gust</i>	44Kt 51mph High Bradfield (South Yorkshire, 395 mAMSL)
<i>Highest Gust (mountain)</i>	51Kt 59mph Cairngorm Summit (Inverness-shire, 1237 mAMSL)
<i>Greatest Snow Depth at 0900 UTC</i>	No non-zero values

mAMSL refers to station elevation in metres above mean sea level.

Daily Weather Summary for Friday 24 August 2018

North Atlantic and Europe analysis charts and satellite images at 0000 UTC

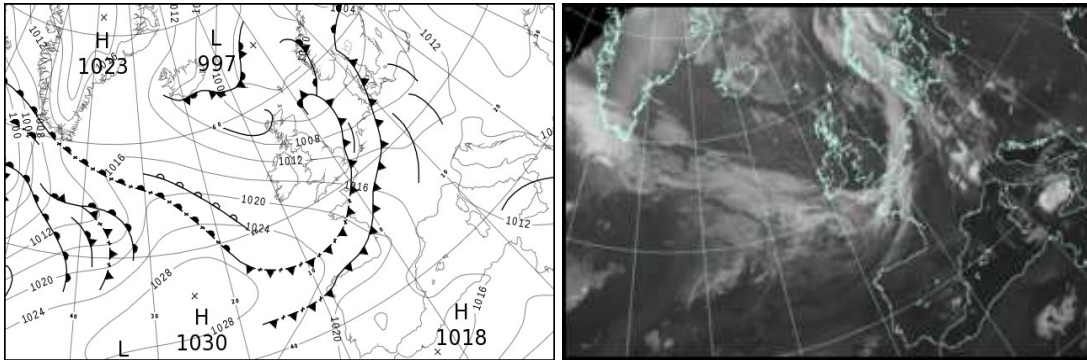

North Atlantic and Europe analysis charts and satellite images at 1200 UTC

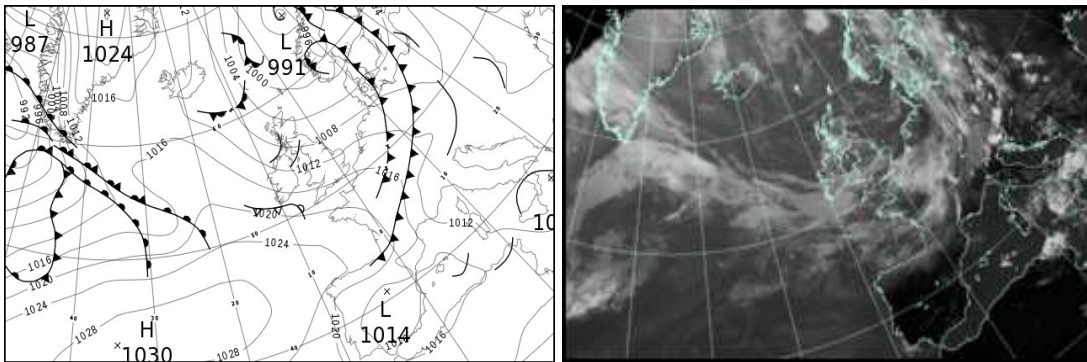

All satellite imagery copyright Met Office and EUMETSAT (European Organisation for the Exploitation of Meteorological Satellites). These show infra-red images from the geostationary MSG satellite. The rainfall rates are derived from both rain-radar and satellite data.

Daily Weather Summary for Friday 24 August 2018

UK satellite and rain-radar precipitation rates at (L) 0000 and (R) 1200 UTC

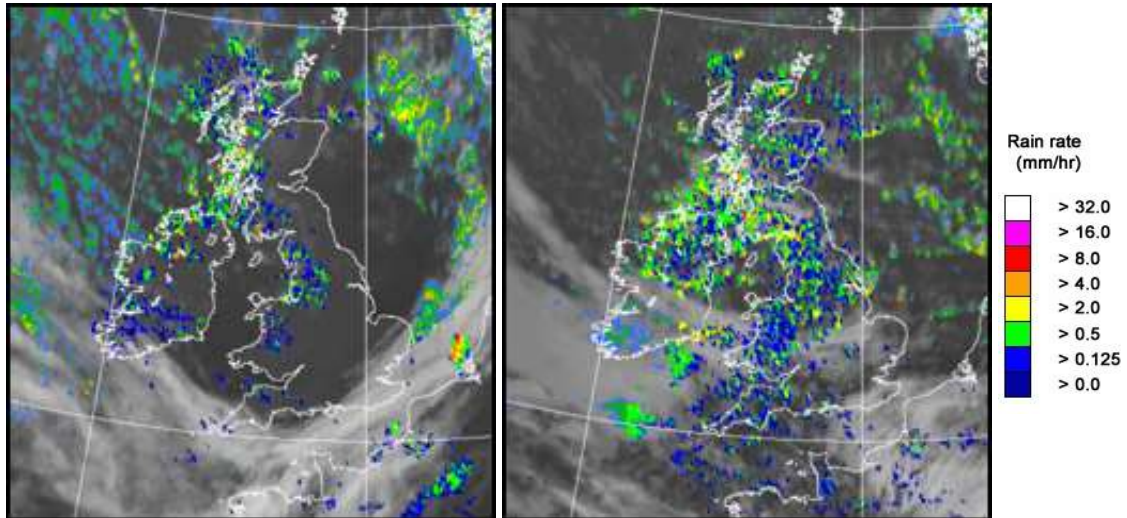

UK wind speed and direction at (L) 0000 and (R) 1200 UTC

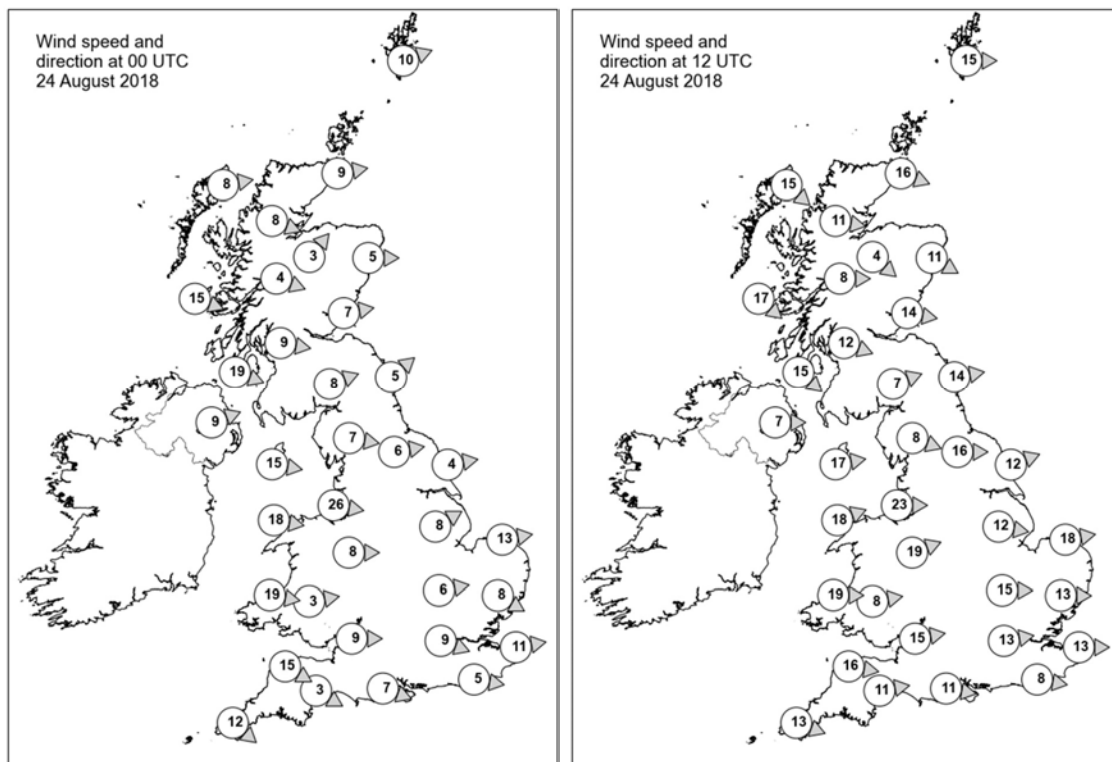

Daily Weather Summary for Friday 24 August 2018

Selected UK readings at (L) 0000 and (R) 1200 UTC

STATIONS		0000 UTC						1200 UTC					
NO	SITE	PRESS	WDIR	WSPD	CLOUD	TEMP	TDEW	PRESS	WDIR	WSPD	CLOUD	TEMP	TDEW
1	Lerwick	1000.0	WSW	10	2	10.2	7.7	999.9	W	15	3	12.8	7.7
2	Wick	1002.2	W	9	1	7.8	6.8	1003.0	WNW	16	4	14.0	7.9
3	Stomoway	1004.0	W	8	8	9.3	8.0	1005.3	NW	15	6	12.4	6.5
4	Loch Glascarnoch	1004.9	WNW	8	8	8.5	7.5	1005.4	W	11	7	10.2	7.4
5	Aviemore	1005.2	SW	3	7	8.4	6.2	1004.8	NW	4	8	12.1	6.4
6	Dyce	1003.9	W	5	1	8.8	5.6	1004.2	WNW	11	7	12.4	8.6
7	Tulloch Bridge	1007.0	WNW	4	3	8.0	6.6	1006.5	W	8	6	11.2	7.4
8	Tiree	1007.5	WNW	15	7	11.0	8.5	1008.0	NW	17	7	12.3	8.6
9	Leuchars	1005.1	W	7	0	7.5	6.2	1004.5	W	14	8	14.6	6.7
10	Bishopton	1007.0	W	9	6	10.4	9.2	1007.2	WNW	12	6	10.9	9.0
11	Machrihanish	1008.8	WNW	19	7	12.2	8.9	1008.7	NW	15	8	11.2	9.1
12	Boulmer	1006.3	SW	5	0	9.6	7.5	1006.1	W	14	7	15.6	6.6
13	Eskdalemuir	1008.0	WSW	8	4	8.6	7.5	1007.8	WSW	7	7	11.3	8.7
14	Aldergrove	1011.5	WSW	9	6	10.5	8.4	1010.6	W	7	8	11.6	8.9
15	Shap	1009.4	W	7	4	9.8	7.0	1009.1	WNW	8	-	11.0	7.4
16	Leeming	1008.7	W	6	0	9.9	7.3	1008.6	W	16	5	16.2	6.8
17	Ronaldsway	1011.3	W	15	3	12.5	8.1	1010.4	W	17	4	14.3	8.8
18	Bridlington	1008.3	W	4	0	10.5	8.7	1008.1	WSW	12	3	18.0	7.6
19	Crosby	1011.7	W	26	7	14.4	10.3	1011.3	W	23	6	15.4	8.7
20	Valley	1013.6	W	18	5	12.9	8.8	1012.4	WSW	18	3	15.8	8.3
21	Waddington	1010.8	WSW	8	0	11.0	8.3	1010.7	W	12	5	15.6	7.0
22	Shawbury	1013.0	W	8	0	10.8	7.4	1012.2	WSW	19	6	15.8	7.1
23	Weybourne	1010.4	W	13	1	12.0	9.1	1011.1	W	18	5	18.2	8.5
24	Bedford	1012.9	W	6	1	11.8	8.5	1013.4	W	15	7	15.1	6.3
25	Aberporth	1015.5	W	19	4	12.8	9.4	1014.8	W	19	8	13.3	9.4
26	Sennybridge	1015.6	W	3	1	8.5	7.2	1014.7	W	8	8	11.3	9.6
27	Wattisham	1012.0	WNW	8	7	12.9	11.7	1013.0	W	13	5	16.5	6.5
28	Filton	1015.1	W	9	0	13.3	8.3	1014.8	W	15	7	16.4	6.9
29	Heathrow	1013.7	WNW	9	8	14.7	8.0	1014.1	W	13	7	20.5	5.2
30	Manston	1012.4	W	11	6	14.7	11.4	1014.3	W	13	6	17.9	6.7
31	Chivenor	1016.4	WNW	15	5	15.2	9.1	1016.5	W	16	5	17.0	9.9
32	Exeter	1016.5	WNW	3	2	11.0	7.5	1016.1	W	11	7	18.5	8.2
33	Herstmonceux	1013.6	W	5	8	14.6	11.4	1015.2	W	8	6	17.4	7.2
34	Hurn	1015.3	WNW	7	8	12.5	9.5	1016.0	W	11	6	17.1	9.0
35	Camborne	1018.4	NW	12	8	14.6	8.0	1018.4	WNW	13	7	16.8	9.2

Daily Weather Summary for Friday 24 August 2018

Selected European readings at (L) 0000 and (R) 1200 UTC

STATIONS		0000 UTC						1200 UTC					
NO	SITE	PRESS	WDIR	WSPD	CLOUD	TEMP	TDEW	PRESS	WDIR	WSPD	CLOUD	TEMP	TDEW
1	Murmansk	1006.4	S	4	6	9.4	8.2	1008.2	SE	6	7	16.7	6.8
2	Helsinki	1010.7	S	6	0	15.8	13.9	-	-	-	5	-	-
3	Stockholm	1004.3	SSE	8	-	18.4	14.3	999.8	SSW	12	-	23.6	14.6
4	Oslo	1001.6	S	4	-	13.2	11.3	996.5	S	10	6	18.2	8.5
5	Reykjavik	1008.3	SW	3	5	7.7	5.3	1012.4	W	4	1	11.6	5.4
6	Moscow	1022.1	-	0	0	10.0	8.2	1019.2	E	2	0	22.9	6.5
7	Kiev	1020.0	S	2	0	13.7	9.2	1016.5	S	6	0	27.6	7.8
8	Warsaw	1010.8	SE	6	5	20.1	16.2	1007.1	S	8	6	31.0	17.0
9	Berlin	1008.1	WSW	4	-	22.2	15.2	1009.3	W	14	-	19.3	10.7
10	De Bilt	1010.0	S	2	8	14.1	14.1	1012.5	W	12	6	17.7	8.4
11	Dublin	1014.3	W	10	1	9.4	7.7	1011.9	W	17	7	13.7	8.1
12	Cork	1018.9	WSW	8	6	9.5	7.0	1016.5	W	16	7	13.6	8.2
13	Sofia	1014.5	ESE	4	4	19.2	14.7	1010.7	-	0	4	27.1	13.8
14	Belgrade	1012.1	SE	4	0	24.1	15.1	1009.5	SE	6	3	32.4	14.1
15	Budapest	1012.8	NE	2	7	22.0	15.4	1010.4	E	6	7	30.3	16.3
16	Prague	1011.7	N	4	-	20.0	16.7	1009.0	WSW	8	6	23.9	15.9
17	Munich	1011.9	WSW	4	8	19.6	14.7	1012.7	SW	4	8	18.5	16.0
18	Strasbourg	1012.7	SSW	5	-	18.7	17.4	1015.6	NW	10	8	18.8	13.0
19	Paris	1015.5	NW	8	7	16.1	14.5	1017.7	WNW	7	7	19.5	8.5
20	Jersey	1017.3	WNW	14	8	15.5	11.8	1019.0	W	14	6	18.5	9.6
21	Milan	1012.0	N	6	0	24.6	16.2	1009.7	WSW	4	-	30.4	17.3
22	Marseille	1013.0	WNW	10	-	25.4	18.1	1012.7	NW	16	-	30.1	14.2
23	Bordeaux	1020.1	SW	4	-	18.4	16.9	1021.1	NW	5	7	22.4	13.2
24	Rome	1011.8	NNE	3	5	21.5	17.6	1010.7	W	8	3	28.7	19.3
25	Ajaccio	1013.6	NE	7	-	19.1	14.8	1011.5	SW	8	-	29.7	22.4
26	Barcelona	-	NW	8	-	24.0	18.0	1015.4	SW	11	1	28.9	17.7
27	Majorca	-	NNE	3	-	23.0	19.0	1015.9	SW	12	2	31.9	17.1
28	Madrid	-	NE	3	-	23.0	12.0	1014.3	S	5	0	31.0	11.7
29	Lisbon	1018.7	-	-	-	20.1	17.0	1017.5	SW	4	1	28.6	18.3
30	Athens	1010.3	N	3	-	26.0	11.3	1010.0	S	5	0	32.8	17.2
31	Malta	1011.7	NW	9	2	24.3	19.9	1011.4	WNW	17	5	28.4	19.3
32	Gibraltar	1017.2	WNW	2	0	23.4	21.6	1016.8	E	10	0	27.6	19.0

Daily Weather Summary for Friday 24 August 2018

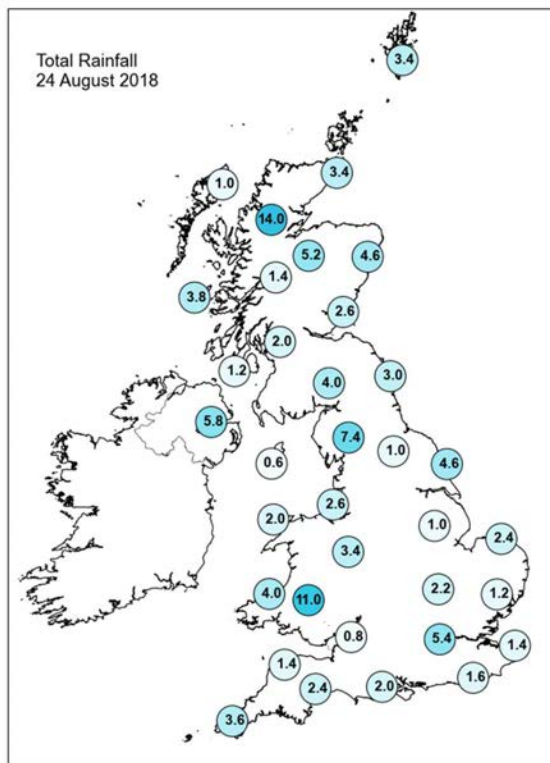
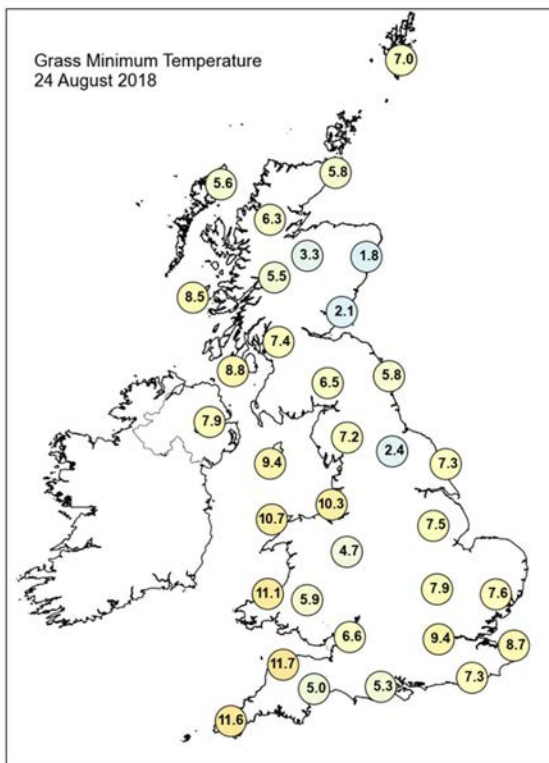
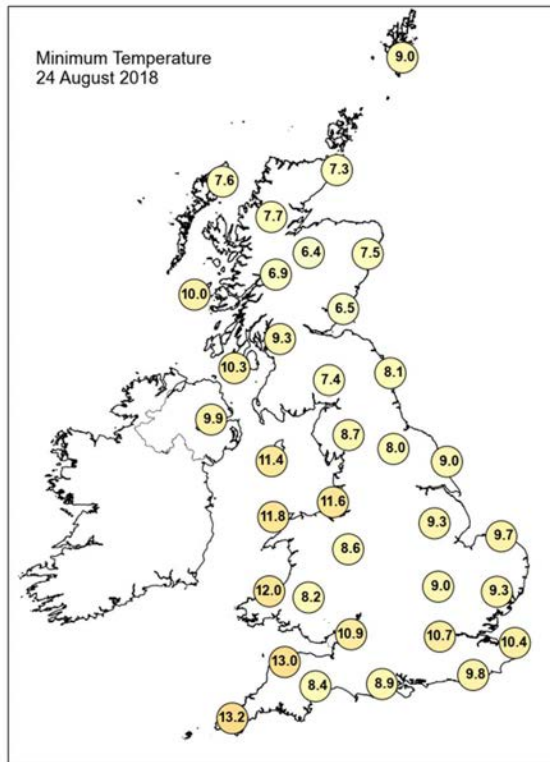
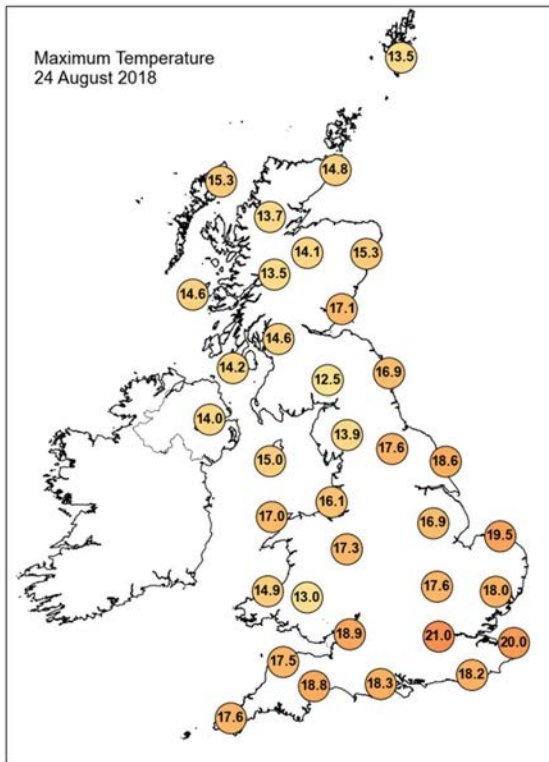

Daily Weather Summary for Friday 24 August 2018

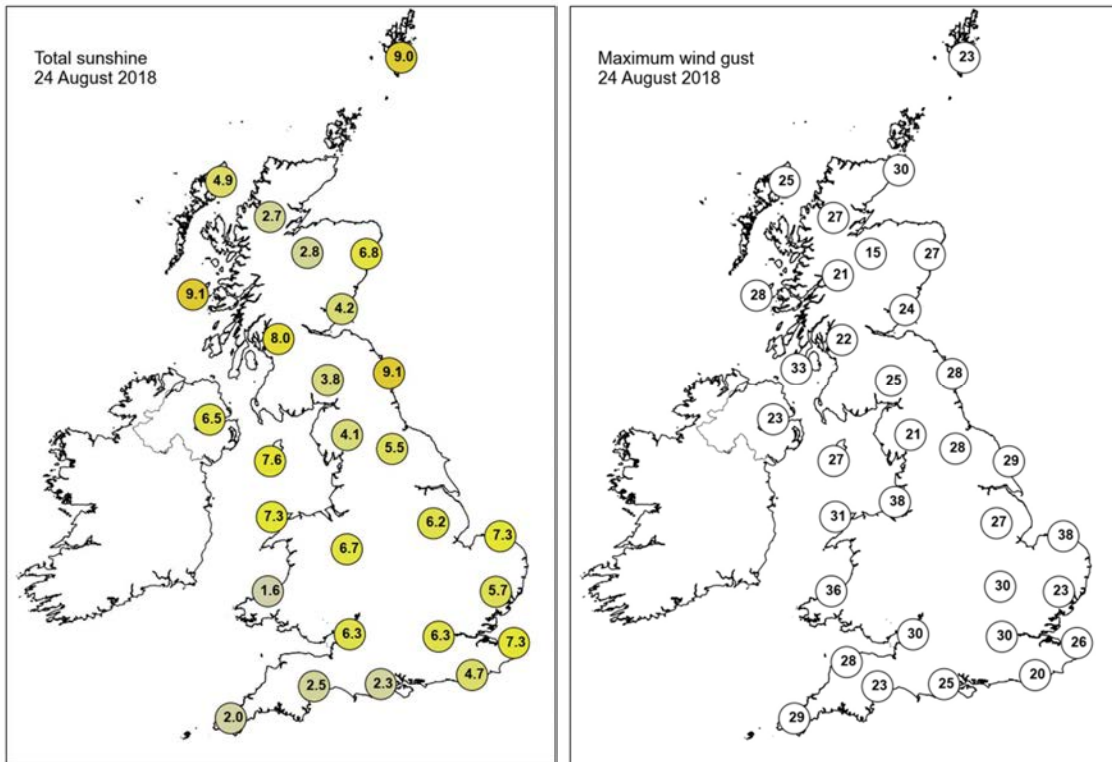

None of the selected stations observed a day of sleet or snow falling or non-zero snow depth at 0900 UTC.

Daily Weather Summary for Saturday 25 August 2018

This day's summary created 01/09/2018 03:00

Summary of the UK Weather for Saturday 25 August 2018

Yesterday's showers continued through the night, mainly across areas exposed to the northwesterly breeze. This meant that many central, eastern and southern areas saw largely clear skies, with temperatures widely falling comfortably into single figures. In the north under the clearest skies there was a ground frost in prone spots.

For many it was a chilly but sunny start to the day. There were a few showers across Northern Ireland and Merseyside, with some rumbles of thunder in the northwest. Into the afternoon some cloud bubbled up across the country, still with plenty of sunny spells, and some thundery showers moved across the Midlands and East Anglia. There were isolated showers for northern Scotland too, but for many it was much less windy than yesterday.

Daily Extremes

<i>Highest Maximum</i>	20.5°C Gosport, Fleetlands (Hampshire, 1 mAMSL)
<i>Lowest Maximum</i>	12.4°C Strathy East (Sutherland, 68 mAMSL)
<i>Highest Minimum</i>	13.2°C Scilly: St Marys Airport (Isles Of Scilly, 31 mAMSL)
<i>Lowest Minimum</i>	1.9°C Kielder Castle (Northumberland, 201 mAMSL)
<i>Lowest Grass Minimum</i>	-0.6°C Tyndrum No 3 (Perthshire (in Central Region), 168 mAMSL)
<i>Most Rainfall</i>	18.0mm Derrylin, Cornahoule (Fermanagh, 68 mAMSL)
<i>Most Sunshine</i>	12.9hr Morecambe No 2 (Lancashire, 7 mAMSL)
<i>Highest Gust</i>	34Kt 39mph Wight: Needles Old Battery (Isle Of Wight, 80 mAMSL)
<i>Highest Gust (mountain)</i>	43Kt 49mph Cairngorm Summit (Inverness-shire, 1237 mAMSL)
<i>Greatest Snow Depth at 0900 UTC</i>	No non-zero values

mAMSL refers to station elevation in metres above mean sea level.

Daily Weather Summary for Saturday 25 August 2018

North Atlantic and Europe analysis charts and satellite images at 0000 UTC

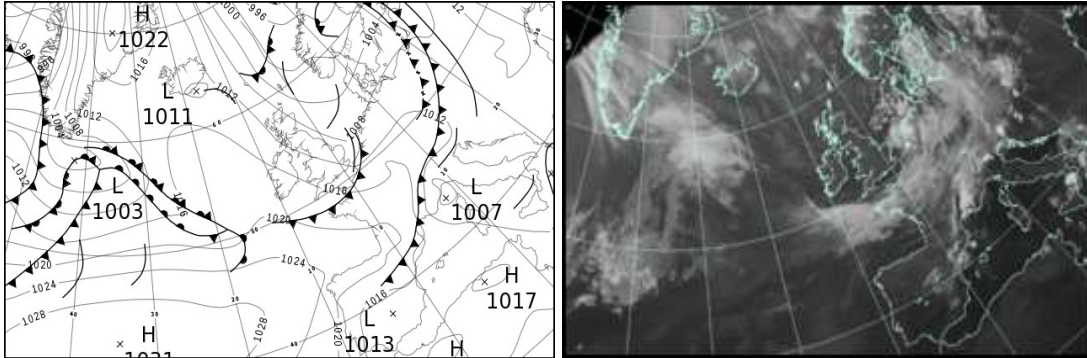

North Atlantic and Europe analysis charts and satellite images at 1200 UTC

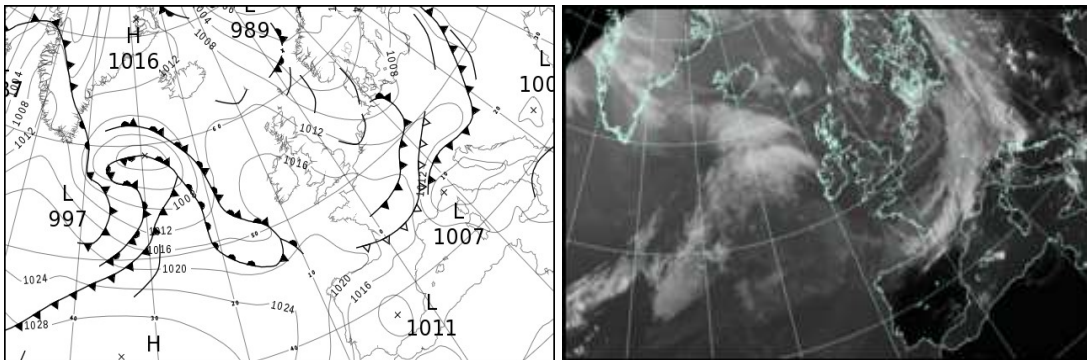

All satellite imagery copyright Met Office and EUMETSAT (European Organisation for the Exploitation of Meteorological Satellites). These show infra-red images from the geostationary MSG satellite. The rainfall rates are derived from both rain-radar and satellite data.

Daily Weather Summary for Saturday 25 August 2018

UK satellite and rain-radar precipitation rates at (L) 0000 and (R) 1200 UTC

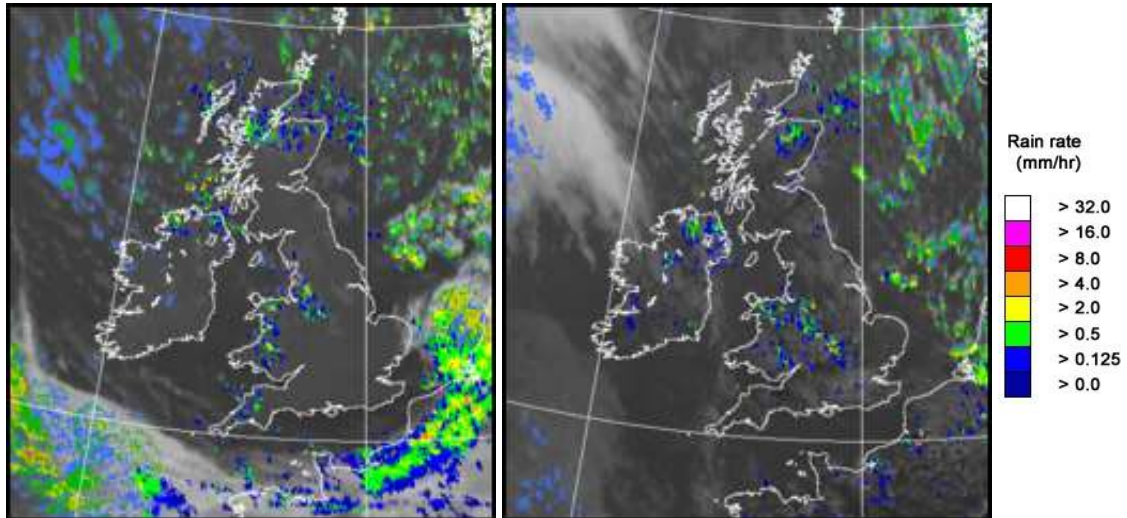

UK wind speed and direction at (L) 0000 and (R) 1200 UTC

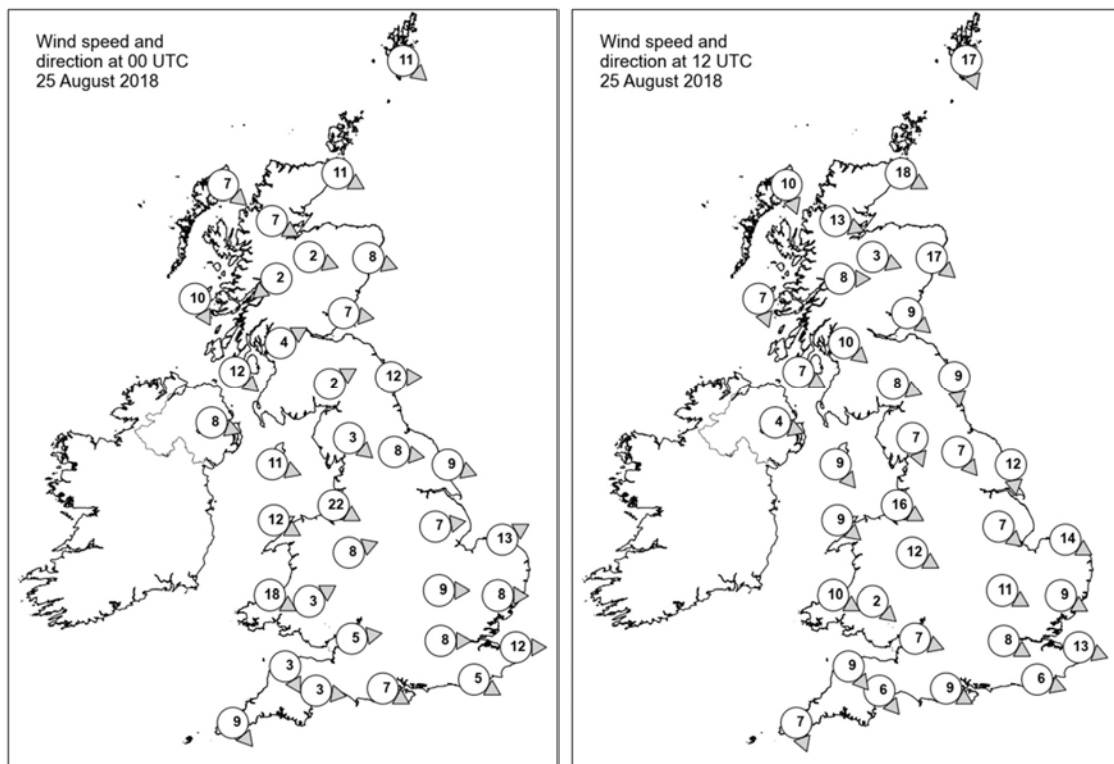

Daily Weather Summary for Saturday 25 August 2018

Selected UK readings at (L) 0000 and (R) 1200 UTC

STATIONS		0000 UTC						1200 UTC					
NO	SITE	PRESS	WDIR	WSPD	CLOUD	TEMP	TDEW	PRESS	WDIR	WSPD	CLOUD	TEMP	TDEW
1	Lerwick	1002.8	NW	11	7	9.5	7.4	1008.0	NNW	17	6	10.8	7.7
2	Wick	1007.2	WNW	11	1	8.6	7.1	1011.5	WNW	18	5	12.3	3.7
3	Stomoway	1010.9	NW	7	3	7.9	6.7	1013.9	NNW	10	8	13.5	5.8
4	Loch Glascarnoch	1010.5	WNW	7	8	8.5	7.4	1013.7	WNW	13	3	12.1	6.7
5	Aviemore	1009.7	WNW	2	8	9.0	6.4	1013.1	WNW	3	7	11.9	4.7
6	Dyce	1007.6	WNW	8	3	9.4	7.6	1011.8	NW	17	1	13.7	7.0
7	Tulloch Bridge	1011.5	NE	2	4	6.6	5.2	1014.6	W	8	7	12.4	4.2
8	Tiree	1012.2	NNW	10	5	10.8	9.3	1015.3	NNW	7	4	13.3	8.5
9	Leuchars	1008.8	W	7	2	9.6	7.2	1012.8	NW	9	7	15.0	5.1
10	Bishopton	1010.4	WSW	4	1	9.2	7.7	1014.1	NW	10	1	15.4	7.7
11	Machrihanish	1011.6	NW	12	3	11.5	9.2	1015.2	WNW	7	0	14.5	9.5
12	Boulmer	1008.7	W	12	0	10.0	7.2	1013.1	N	9	5	14.9	5.1
13	Eskdalemuir	1010.9	WSW	2	0	5.7	5.3	1013.8	WNW	8	3	14.7	3.9
14	Aldergrove	1013.4	WNW	8	7	11.2	8.9	1016.0	WNW	4	4	14.2	9.1
15	Shap	1010.9	NW	3	6	9.0	6.7	1014.2	NNW	7	6	13.6	6.3
16	Leeming	1009.7	W	8	0	9.0	6.7	1013.7	NW	7	7	15.4	6.3
17	Ronaldsway	1012.5	WNW	11	6	12.0	8.3	1015.8	NW	9	2	15.1	8.3
18	Bridlington	1008.3	WNW	9	0	9.3	6.8	1013.0	N	12	5	15.5	7.8
19	Crosby	1011.8	WNW	22	6	13.8	9.4	1015.4	WNW	16	5	16.0	10.7
20	Valley	1013.6	WNW	12	0	11.9	8.1	1016.6	NW	9	3	14.8	9.5
21	Waddington	1010.3	W	7	2	9.0	7.7	1013.9	NW	7	5	15.5	6.9
22	Shawbury	1012.8	WSW	8	3	8.2	6.6	1015.3	WNW	12	3	16.5	8.6
23	Weybourne	1008.7	WSW	13	7	10.4	9.6	1013.4	WNW	14	2	17.2	9.9
24	Bedford	1011.7	W	9	0	8.4	7.0	1014.6	WNW	11	7	16.6	7.6
25	Aberporth	1014.7	WNW	18	6	12.4	7.8	1017.5	WNW	10	5	13.7	9.0
26	Sennybridge	1015.1	WSW	3	4	6.6	6.3	1016.7	NW	2	7	14.0	9.0
27	Wattisham	1010.4	W	8	2	8.1	7.1	1013.9	WNW	9	3	16.3	8.6
28	Filton	1014.4	W	5	0	9.6	7.8	1016.3	WNW	7	1	17.6	8.7
29	Heathrow	1012.7	W	8	0	9.5	8.1	1015.5	WNW	8	8	16.5	7.5
30	Manston	1010.9	W	12	6	10.9	9.6	1014.8	WNW	13	3	16.1	8.0
31	Chivenor	1015.4	NNW	3	7	11.7	8.5	1017.9	NW	9	6	16.3	7.4
32	Exeter	1015.4	W	3	0	7.7	7.1	1017.1	NW	6	4	16.6	7.8
33	Herstmonceux	1012.6	WNW	5	0	9.6	8.9	1015.3	WNW	6	5	17.3	8.5
34	Hurn	1014.5	WNW	7	0	9.1	7.6	1016.5	WNW	9	6	17.1	8.2
35	Camborne	1016.9	NW	9	3	13.2	8.2	1018.7	NNW	7	5	16.2	7.5

Daily Weather Summary for Saturday 25 August 2018

Selected European readings at (L) 0000 and (R) 1200 UTC

STATIONS		0000 UTC						1200 UTC					
NO	SITE	PRESS	WDIR	WSPD	CLOUD	TEMP	TDEW	PRESS	WDIR	WSPD	CLOUD	TEMP	TDEW
1	Murmansk	1004.0	S	4	8	11.4	10.6	997.9	SSE	14	7	17.3	14.0
2	Helsinki	1002.2	SSW	8	8	16.9	16.9	-	-	-	7	-	-
3	Stockholm	1002.1	-	0	-	11.9	11.3	1004.2	SSW	8	-	18.5	7.7
4	Oslo	997.9	WSW	6	-	9.6	3.6	1001.0	S	4	-	17.5	3.4
5	Reykjavik	1012.8	WNW	5	1	8.6	5.6	1009.6	NNW	3	3	10.4	5.3
6	Moscow	1018.8	-	0	0	11.0	10.0	1016.3	S	2	0	26.5	6.5
7	Kiev	1014.4	-	0	0	14.7	9.7	1011.3	SSE	4	2	28.9	12.2
8	Warsaw	1008.5	WSW	4	8	19.5	18.8	1010.0	WNW	4	7	18.0	15.7
9	Berlin	1010.6	W	6	-	16.9	6.9	1007.5	SW	8	-	21.9	4.6
10	De Bilt	1008.8	SSE	4	8	10.9	10.4	1011.1	WNW	4	8	15.3	10.7
11	Dublin	1015.2	W	10	1	8.4	6.7	1016.9	NW	10	4	15.1	7.4
12	Cork	1018.2	W	4	1	9.8	7.5	1018.3	S	4	5	14.3	5.5
13	Sofia	1011.7	SE	4	0	17.6	10.7	1008.2	SSE	8	6	27.8	15.5
14	Belgrade	1008.7	SE	6	4	24.5	15.7	1008.9	SW	4	2	30.2	19.3
15	Budapest	1009.6	NNW	4	6	19.2	18.4	1010.3	NW	6	6	25.5	16.6
16	Prague	1011.3	N	2	-	17.0	14.4	1011.7	SW	8	8	17.9	7.1
17	Munich	1014.6	W	6	8	14.6	11.4	1013.1	WNW	10	8	17.2	8.0
18	Strasbourg	1015.0	SSW	5	6	12.9	10.1	1015.1	W	5	8	13.8	10.6
19	Paris	1015.0	WSW	11	8	15.5	8.0	1016.4	NW	9	5	18.5	5.3
20	Jersey	1016.1	NW	13	7	13.8	10.2	1018.0	NW	7	7	16.2	8.6
21	Milan	1008.6	NNE	9	-	22.5	19.3	1008.7	E	8	6	20.7	18.7
22	Marseille	1012.6	NW	21	-	22.5	10.6	1012.7	NW	24	-	24.1	6.8
23	Bordeaux	1020.5	SSW	3	-	14.2	11.4	1019.5	WSW	5	8	19.3	13.5
24	Rome	1009.5	E	4	2	22.5	21.6	1009.2	SW	15	3	27.8	19.8
25	Ajaccio	1010.7	NE	6	-	21.8	18.8	1011.0	WSW	12	-	27.3	16.9
26	Barcelona	1015.2	N	6	6	24.5	19.1	1015.0	SE	8	6	26.1	17.6
27	Majorca	-	NE	4	-	23.0	21.0	1013.7	SSW	13	5	30.5	22.1
28	Madrid	-	ENE	3	-	23.0	10.0	1011.5	SW	7	2	29.9	6.5
29	Lisbon	1017.2	-	-	-	22.1	12.2	1015.4	-	-	-	29.0	8.8
30	Athens	-	-	-	-	-	-	1010.2	S	4	1	31.2	19.4
31	Malta	1010.7	WNW	14	1	24.6	20.9	1012.4	NW	16	3	29.7	20.9
32	Gibraltar	1015.4	ENE	4	2	23.7	22.2	1013.6	SSW	4	0	29.7	19.8

Daily Weather Summary for Saturday 25 August 2018

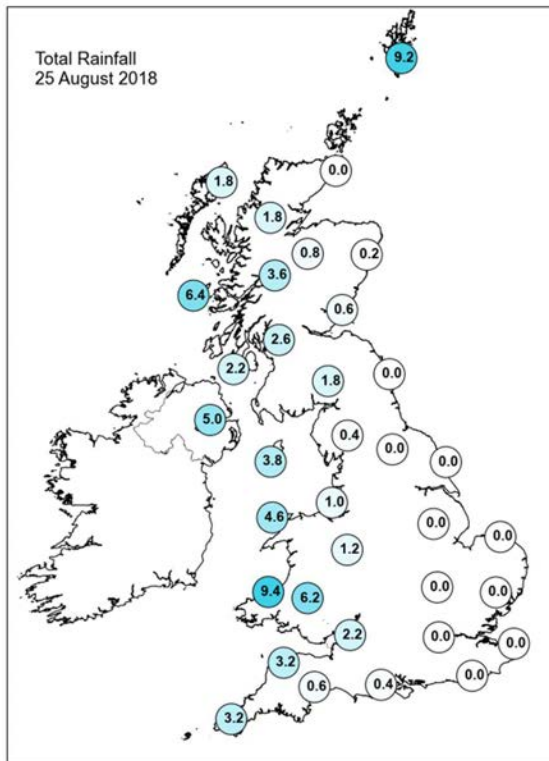
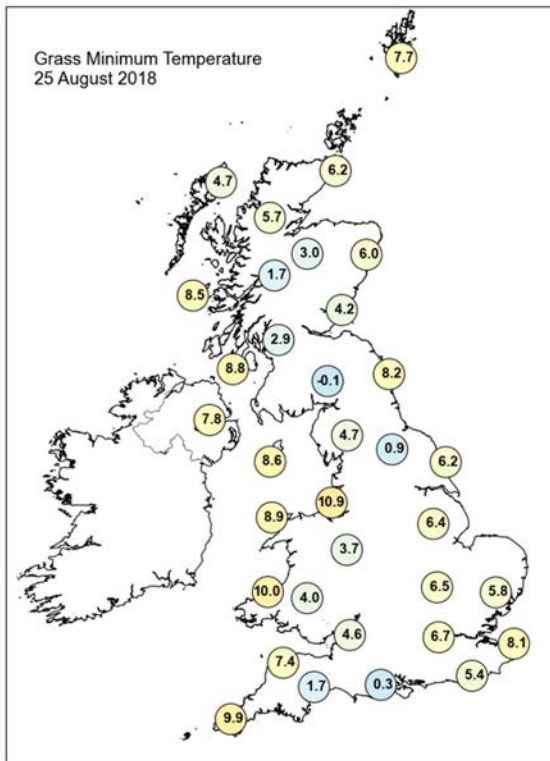
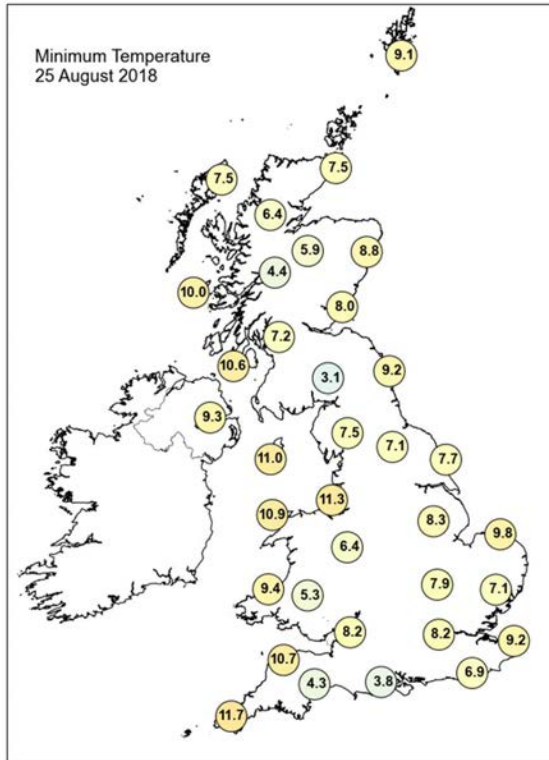
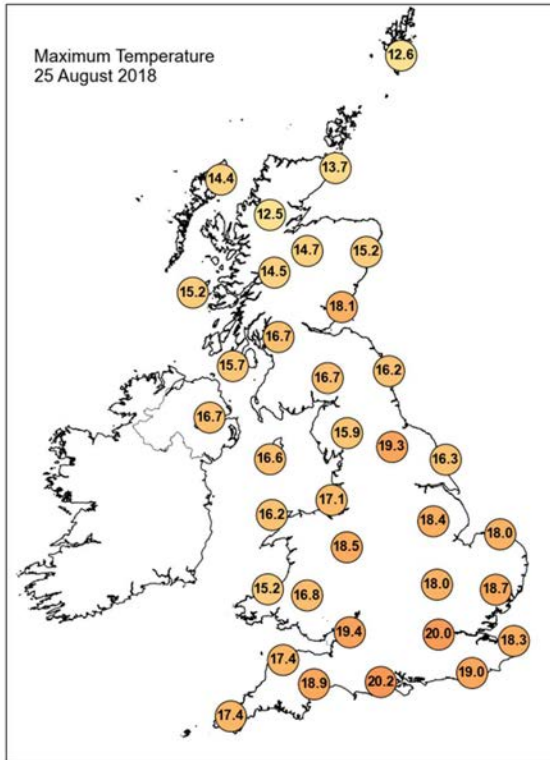

Daily Weather Summary for Saturday 25 August 2018

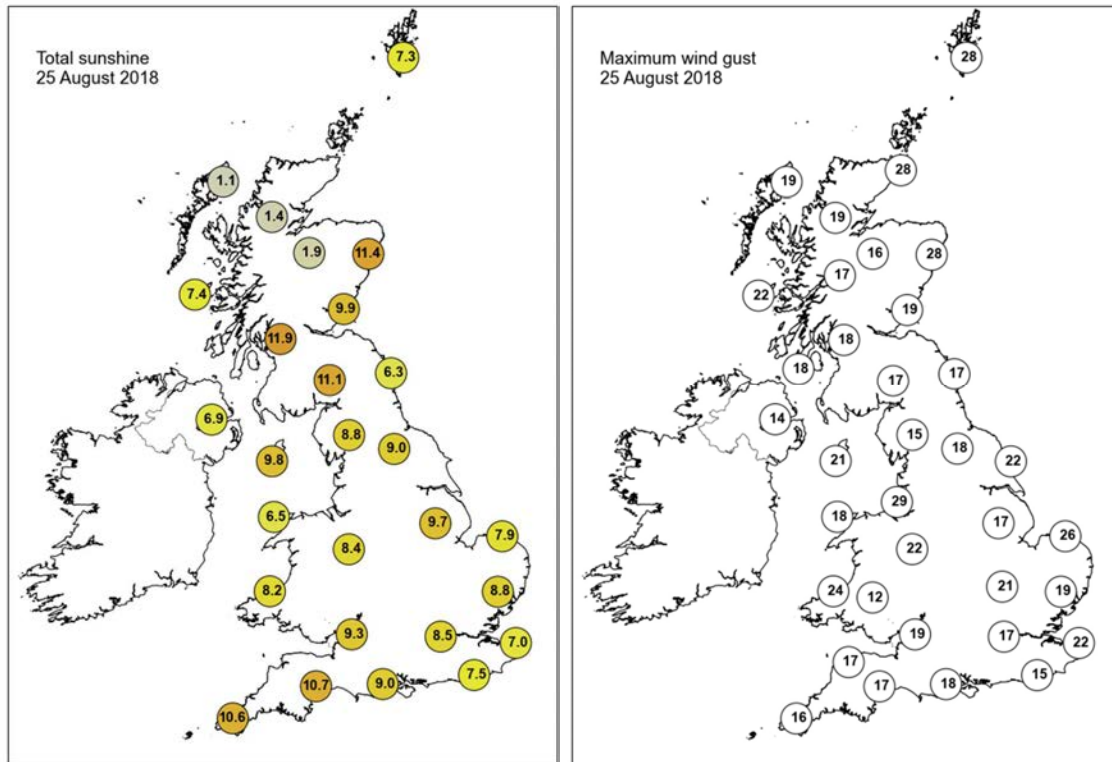

None of the selected stations observed a day of sleet or snow falling or non-zero snow depth at 0900 UTC.

Daily Weather Summary for Sunday 26 August 2018

This day's summary created 02/09/2018 03:00

Summary of the UK Weather for Sunday 26 August 2018

Sunday started largely dry but a band of rain quickly spread in Northern Ireland after midnight. The rain then continued to move eastwards reaching western Scotland, northwestern England, Wales and southwestern England by dawn. It was a cool night ahead of the rain band. The rain continued to move eastwards during the day and the heaviest rain was in north Wales. The main rain band eventually cleared from Wales, northern Ireland and western parts of England and Scotland. However, it remained rather cloudy, breezy and damp here. Rain cleared from the southeast of England around 2300 but continued in northern Scotland.

Daily Extremes

<i>Highest Maximum</i>	20.4°C Hereford, Credenhill (Hereford & Worcester, 76 mAMSL)
<i>Lowest Maximum</i>	11.5°C Kinross (Kinross-shire, 116 mAMSL) also Salsburgh (Lanarkshire, 277 mAMSL)
<i>Highest Minimum</i>	13.9°C Scilly: St Marys Airport (Isles Of Scilly, 31 mAMSL)
<i>Lowest Minimum</i>	3.2°C Fyvie Castle (Aberdeenshire, 55 mAMSL)
<i>Lowest Grass Minimum</i>	-0.6°C Balmoral (Aberdeenshire, 283 mAMSL)
<i>Most Rainfall</i>	39.7mm Wight: Shanklin (Isle Of Wight, 55 mAMSL)
<i>Most Sunshine</i>	1.5hr Lerwick (Shetland, 82 mAMSL)
<i>Highest Gust</i>	53Kt 61mph Wight: Needles Old Battery (Isle Of Wight, 80 mAMSL)
<i>Highest Gust (mountain)</i>	60Kt 69mph Cairngorm Summit (Inverness-shire, 1237 mAMSL)
<i>Greatest Snow Depth at 0900 UTC</i>	No non-zero values

mAMSL refers to station elevation in metres above mean sea level.

Daily Weather Summary for Sunday 26 August 2018

North Atlantic and Europe analysis charts and satellite images at 0000 UTC

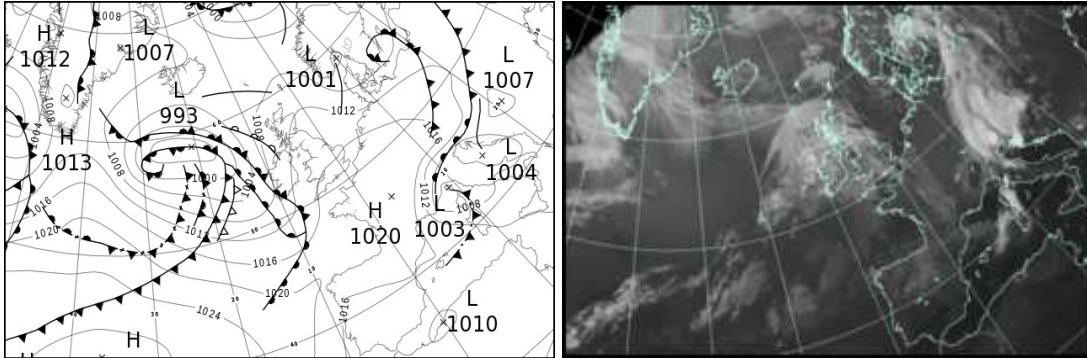

North Atlantic and Europe analysis charts and satellite images at 1200 UTC

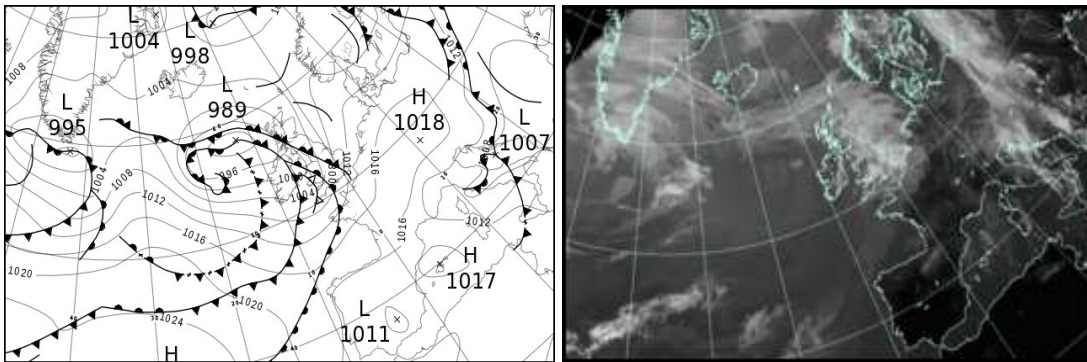

All satellite imagery copyright Met Office and EUMETSAT (European Organisation for the Exploitation of Meteorological Satellites). These show infra-red images from the geostationary MSG satellite. The rainfall rates are derived from both rain-radar and satellite data.

Daily Weather Summary for Sunday 26 August 2018

UK satellite and rain-radar precipitation rates at (L) 0000 and (R) 1200 UTC

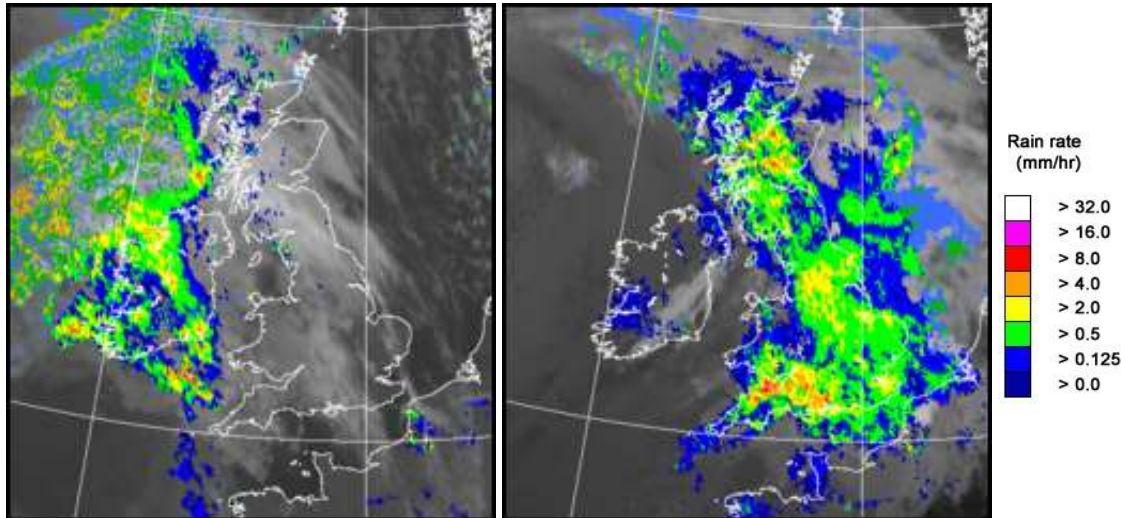

UK wind speed and direction at (L) 0000 and (R) 1200 UTC

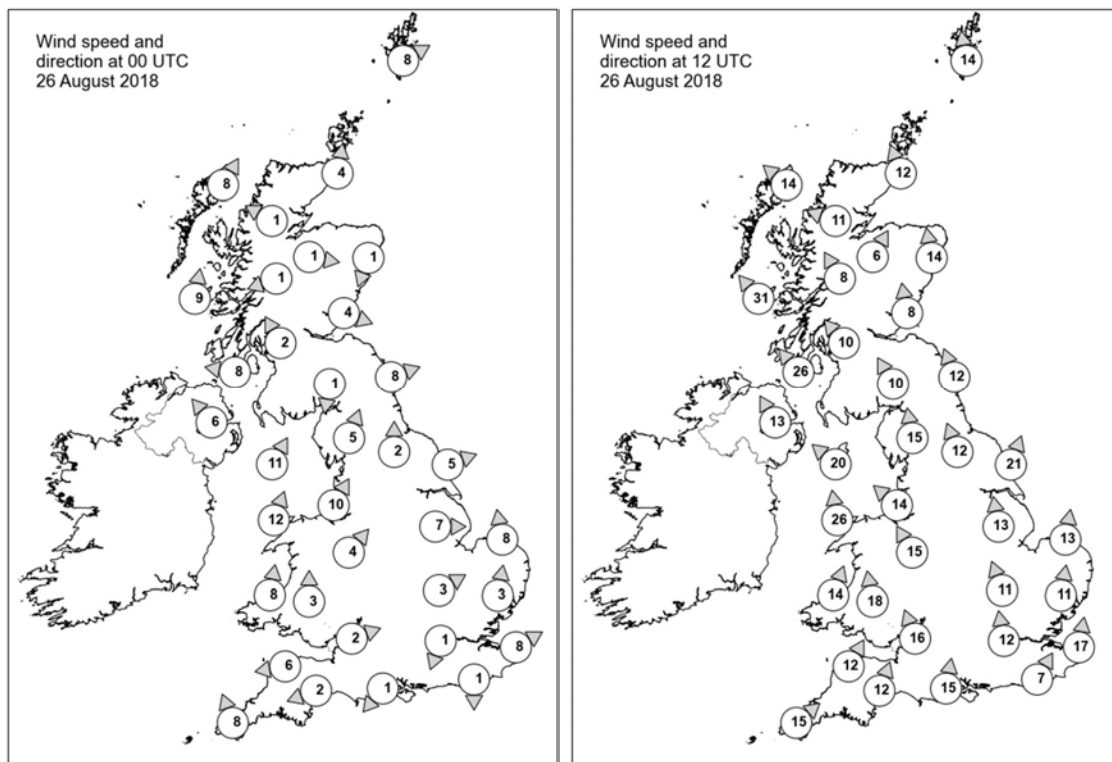

Daily Weather Summary for Sunday 26 August 2018

Selected UK readings at (L) 0000 and (R) 1200 UTC

STATIONS		0000 UTC						1200 UTC					
NO	SITE	PRESS	WDIR	WSPD	CLOUD	TEMP	TDEW	PRESS	WDIR	WSPD	CLOUD	TEMP	TDEW
1	Lerwick	1009.1	WSW	8	7	8.2	6.5	1003.8	S	14	7	12.1	8.8
2	Wick	1010.7	S	4	8	9.0	5.4	1001.4	SSE	12	8	13.0	9.5
3	Stornoway	1009.1	SSW	8	7	10.7	9.5	997.9	SE	14	8	11.2	9.8
4	Loch Glascarnoch	1011.4	ESE	1	8	6.4	5.5	999.5	ESE	11	8	9.9	8.9
5	Aviemore	1012.1	W	1	4	4.8	4.3	999.8	SSW	6	8	10.9	7.4
6	Dyce	1012.1	NNE	1	7	7.6	5.8	1002.5	S	14	8	13.6	9.1
7	Tulloch Bridge	1012.5	ENE	1	8	6.1	5.4	1000.2	SSE	8	8	10.1	8.3
8	Tiree	1009.9	S	9	8	12.0	9.1	995.6	SE	31	8	12.1	11.6
9	Leuchars	1011.8	WNW	4	5	9.6	6.4	1002.3	S	8	8	12.5	9.7
10	Bishopton	1012.1	SSE	2	8	9.6	8.1	1000.5	SE	10	8	10.7	10.3
11	Machrihanish	1011.2	E	8	8	11.3	9.8	997.9	SE	26	8	11.2	10.5
12	Boulmer	1012.9	WSW	8	8	10.2	6.8	1004.1	SSE	12	8	12.8	9.3
13	Eskdalemuir	1014.1	N	1	8	5.7	5.3	1002.8	SSE	10	8	9.3	7.9
14	Aldergrove	1011.3	SE	6	7	12.2	9.0	997.3	SSE	13	8	13.6	12.6
15	Shap	1014.5	SSW	5	8	9.1	7.3	1003.6	S	15	8	9.4	7.9
16	Leeming	1014.4	S	2	7	10.2	7.9	1005.4	SSE	12	8	11.0	9.2
17	Ronaldsway	1013.2	SSW	11	7	13.8	9.7	999.5	SE	20	8	12.4	11.8
18	Bridlington	1014.5	WSW	5	2	10.2	7.2	1006.8	SSW	21	8	14.0	9.3
19	Crosby	1014.4	SSW	10	8	13.7	10.3	1001.7	SE	14	8	12.0	11.2
20	Valley	1014.0	SSW	12	4	13.4	8.6	999.3	S	26	7	14.8	14.3
21	Waddington	1015.2	W	7	8	11.3	6.8	1007.5	S	13	8	12.3	10.7
22	Shawbury	1015.7	SW	4	8	9.5	7.7	1003.1	SSE	15	8	12.1	11.3
23	Weybourne	1015.5	S	8	0	10.5	7.4	1009.5	S	13	7	15.2	9.9
24	Bedford	1016.0	WSW	3	6	10.3	8.0	1008.5	SSE	11	8	12.3	10.9
25	Aberporth	1015.2	S	8	8	9.5	7.3	1001.1	SSW	14	8	16.9	16.9
26	Sennybridge	1016.2	S	3	8	8.5	7.1	1002.3	S	18	7	13.5	13.1
27	Wattisham	1016.2	S	3	0	10.0	7.0	1010.6	S	11	8	14.1	10.4
28	Filton	1016.3	WSW	2	7	12.0	9.1	1004.5	SSE	16	8	14.1	13.6
29	Heathrow	1016.3	NNE	1	7	11.7	8.4	1009.8	S	12	8	13.2	11.8
30	Manston	1016.6	WSW	8	0	11.2	7.6	1012.4	S	17	7	14.8	10.7
31	Chivenor	1016.3	E	6	8	10.2	8.1	1004.2	SSW	12	8	17.3	16.8
32	Exeter	1016.6	ENE	2	8	6.8	5.6	1004.7	SSW	12	8	18.0	17.0
33	Herstmonceux	1016.6	N	1	0	9.8	8.6	1012.0	SSW	7	8	13.9	11.7
34	Hurn	1016.7	NE	1	8	8.5	6.9	1007.5	S	15	8	15.6	15.1
35	Camborne	1015.6	SSE	8	6	12.5	8.1	1006.0	SW	15	8	16.9	16.7

Daily Weather Summary for Sunday 26 August 2018

Selected European readings at (L) 0000 and (R) 1200 UTC

STATIONS		0000 UTC						1200 UTC					
NO	SITE	PRESS	WDIR	WSPD	CLOUD	TEMP	TDEW	PRESS	WDIR	WSPD	CLOUD	TEMP	TDEW
1	Murmansk	1001.2	SSE	12	5	13.8	6.7	1005.4	S	12	6	17.1	7.4
2	Helsinki	1008.5	SSW	4	7	13.1	12.3	-	-	-	8	-	-
3	Stockholm	1005.3	-	0	-	10.7	10.0	1006.6	SW	6	-	16.1	9.9
4	Oslo	-	-	-	-	-	-	1005.0	S	6	3	17.1	6.6
5	Reykjavik	1005.3	SE	4	7	8.5	5.1	1003.2	N	3	3	11.1	2.9
6	Moscow	1016.9	-	0	0	12.1	10.6	1015.5	SSW	2	4	28.0	5.8
7	Kiev	1012.0	-	0	0	16.5	10.1	1010.2	S	6	2	31.7	12.6
8	Warsaw	1011.2	SSW	2	6	15.7	14.8	1015.8	WNW	6	8	12.8	11.3
9	Berlin	1013.1	WSW	6	-	12.2	6.8	1015.8	WSW	12	-	19.9	4.4
10	De Bilt	1016.0	WSW	4	7	10.6	9.5	1014.9	S	10	8	18.2	9.1
11	Dublin	1012.5	S	6	7	12.4	5.2	998.3	WSW	10	8	16.8	15.2
12	Cork	1011.6	SSE	12	8	12.0	11.6	1002.8	WNW	14	7	17.4	13.0
13	Sofia	1010.6	SE	2	2	15.0	12.5	1007.0	-	0	5	26.6	13.8
14	Belgrade	1006.8	W	2	2	23.3	18.4	1008.1	W	4	7	24.5	17.0
15	Budapest	1009.5	NNW	6	7	18.2	13.1	1011.2	NW	8	8	15.9	14.1
16	Prague	1014.8	N	2	-	13.3	8.2	1016.3	NW	6	5	18.1	3.7
17	Munich	1016.8	WSW	4	8	11.2	10.0	1017.9	NNW	6	7	15.8	5.6
18	Strasbourg	1018.3	SSW	3	-	9.7	9.1	1017.9	S	5	-	19.9	4.8
19	Paris	1018.9	W	3	5	9.3	5.8	1015.6	SSW	11	6	22.1	2.7
20	Jersey	1017.9	SW	5	0	11.9	8.4	1011.3	S	21	8	18.4	14.9
21	Milan	1006.9	S	2	-	16.3	16.1	1011.5	N	3	1	24.2	12.3
22	Marseille	1013.0	NNW	23	-	19.0	7.7	1013.1	NW	17	-	24.1	4.9
23	Bordeaux	1019.0	SW	3	8	16.3	14.0	1017.0	SW	6	7	25.2	12.8
24	Rome	1007.4	SSW	8	4	24.4	18.1	1007.5	SW	6	2	26.9	17.4
25	Ajaccio	1010.1	ENE	3	8	18.9	14.2	1011.1	SW	12	8	25.1	16.8
26	Barcelona	1016.0	ESE	7	8	23.8	15.0	1016.3	SSW	11	5	26.5	16.7
27	Majorca	-	ENE	5	-	22.0	19.0	1015.7	WSW	8	6	29.3	16.5
28	Madrid	-	NE	4	-	22.0	9.0	1012.8	SW	4	7	28.4	12.1
29	Lisbon	-	-	-	-	-	-	-	-	-	-	-	-
30	Athens	1008.1	N	1	-	24.3	17.2	1007.8	S	4	2	32.2	21.0
31	Malta	1012.7	NW	10	2	24.5	20.1	1013.4	NW	16	3	29.4	20.2
32	Gibraltar	1012.3	WSW	4	0	25.6	20.0	1014.8	E	10	0	26.4	21.7

Daily Weather Summary for Sunday 26 August 2018

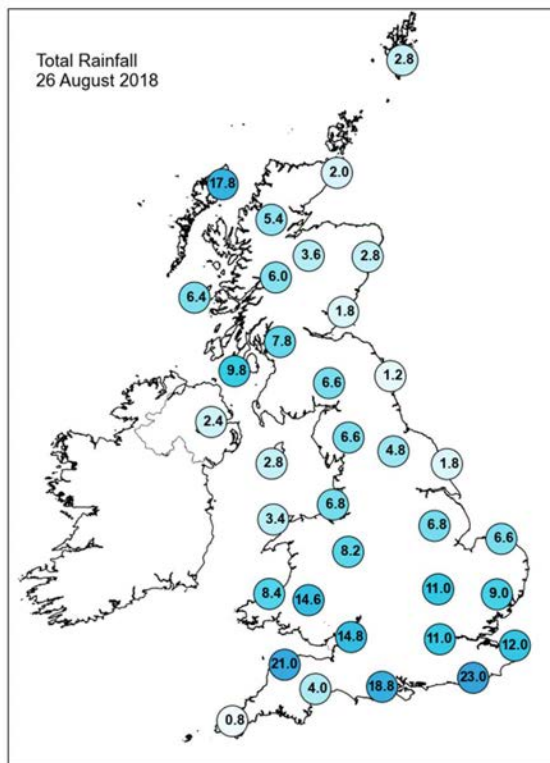
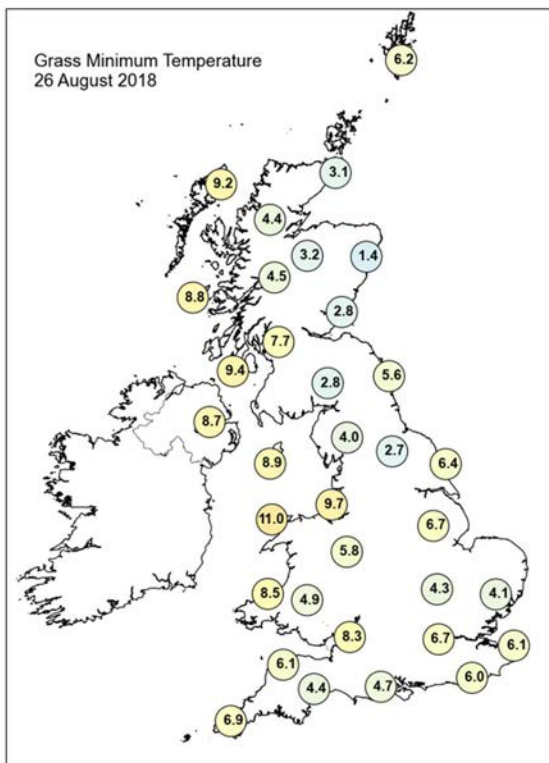
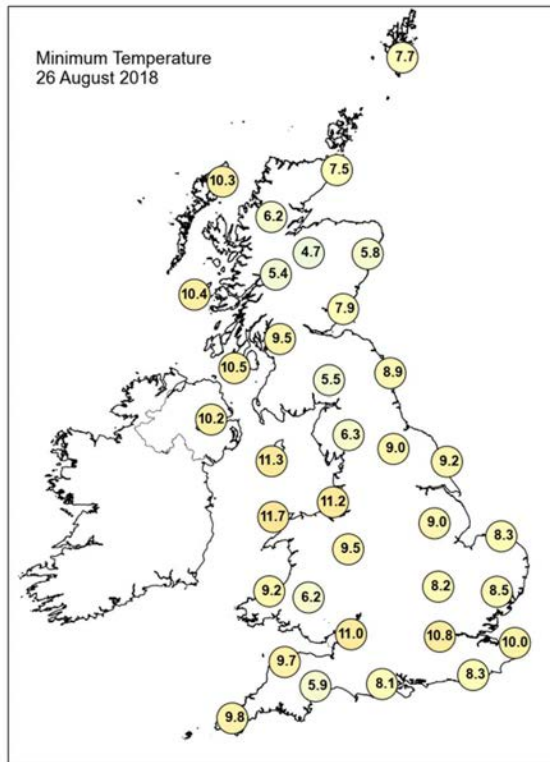
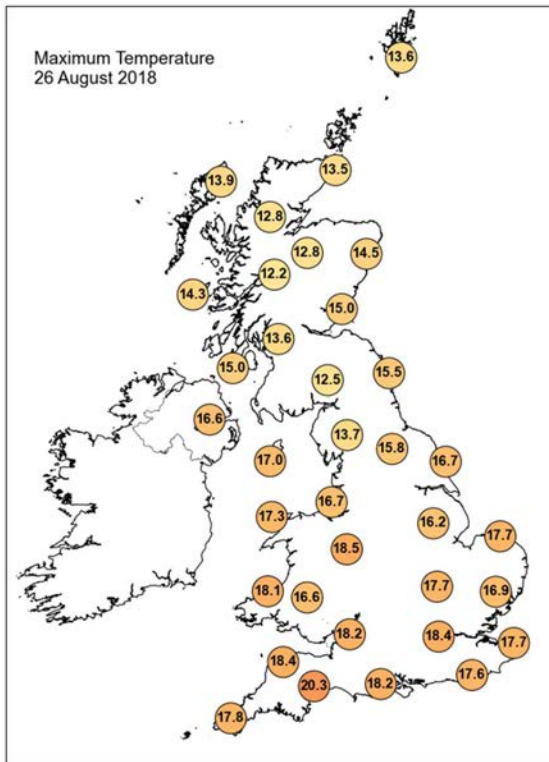

Daily Weather Summary for Sunday 26 August 2018



None of the selected stations observed a day of sleet or snow falling or non-zero snow depth at 0900 UTC.

Daily Weather Summary for Monday 27 August 2018

This day's summary created 03/09/2018 14:15

Summary of the UK Weather for Monday 27 August 2018

Monday began with an area of low pressure centred over northern Scotland and with a weak cold front lying northeast to southwest from Norfolk to Hampshire. An occluded front lay east to west across northern Scotland and the bulk of the UK lay under a westerly flow of air from off the Atlantic. A ridge of high pressure to the west of the UK would build westwards through the day. Through the small hours of Monday morning it was cloudy and dry for many parts, although light rain or showers affected Northern Ireland, northern England, and northern and western Scotland. There was a light to moderate westerly to southwesterly breeze. Through daylight hours it remained largely cloudy, especially in the west where light showers continued to form. It was a drier in the eastern, where some sunny spells developed. The wind stayed a moderate westerly. By late afternoon it was generally cloudy across most parts. The showers became fewer and further between and by Monday night it was largely dry but cloudy with light winds.

Daily Extremes

<i>Highest Maximum</i>	20.7°C Cirencester (Gloucestershire, 133 mAMSL)
<i>Lowest Maximum</i>	12.9°C Alston, Springhouse Park (Cumbria, 320 mAMSL)
<i>Highest Minimum</i>	14.3°C Teignmouth (Devon, 3 mAMSL)
<i>Lowest Minimum</i>	3.8°C Drumnadrochit (Inverness-shire, 53 mAMSL)
<i>Lowest Grass Minimum</i>	0.0°C Balmoral (Aberdeenshire, 283 mAMSL)
<i>Most Rainfall</i>	1.6mm Harris: Quidnish (Western Isles, 13 mAMSL)
<i>Most Sunshine</i>	7.2hr Orkney: Loch Of Hundland (Orkney, 28 mAMSL)
<i>Highest Gust</i>	39Kt 45mph Capel Curig No 3 (Gwynedd, 216 mAMSL)
<i>Highest Gust (mountain)</i>	45Kt 52mph Great Dun Fell No 2 (Cumbria, 847 mAMSL)
<i>Greatest Snow Depth at 0900 UTC</i>	No non-zero values

mAMSL refers to station elevation in metres above mean sea level.

Daily Weather Summary for Monday 27 August 2018

North Atlantic and Europe analysis charts and satellite images at 0000 UTC

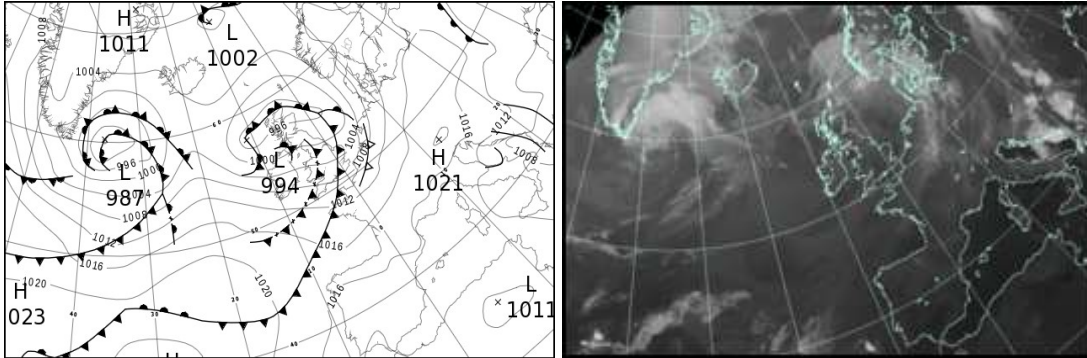

North Atlantic and Europe analysis charts and satellite images at 1200 UTC

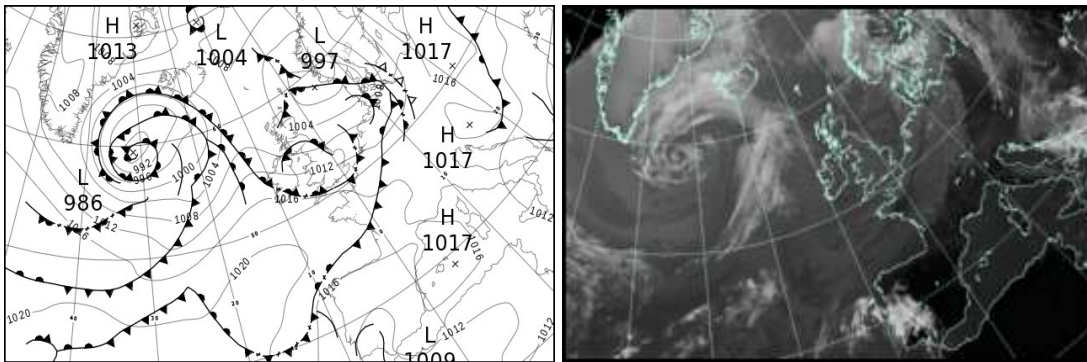

All satellite imagery copyright Met Office and EUMETSAT (European Organisation for the Exploitation of Meteorological Satellites). These show infra-red images from the geostationary MSG satellite. The rainfall rates are derived from both rain-radar and satellite data.

Daily Weather Summary for Monday 27 August 2018

UK satellite and rain-radar precipitation rates at (L) 0000 and (R) 1200 UTC

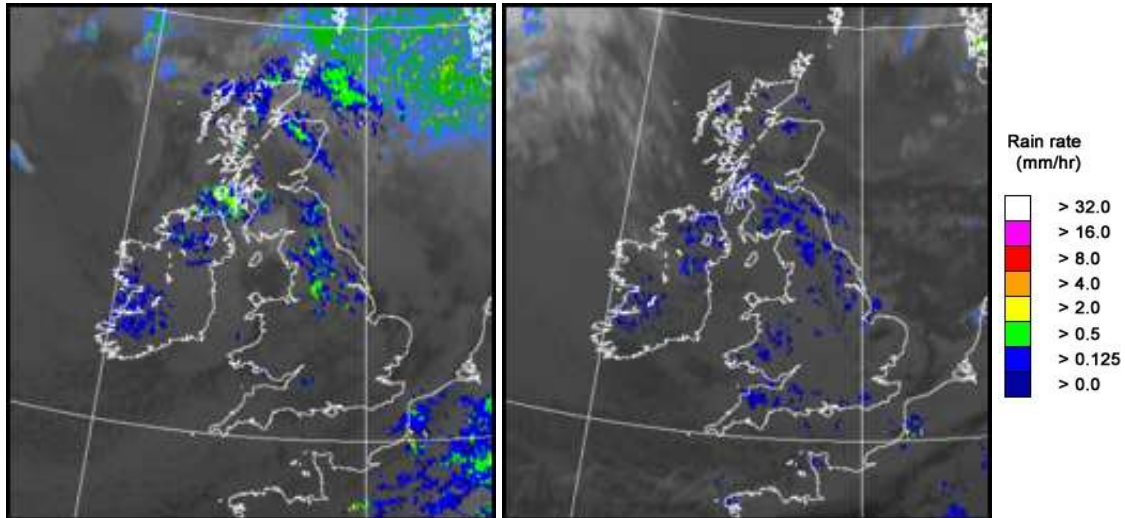

UK wind speed and direction at (L) 0000 and (R) 1200 UTC

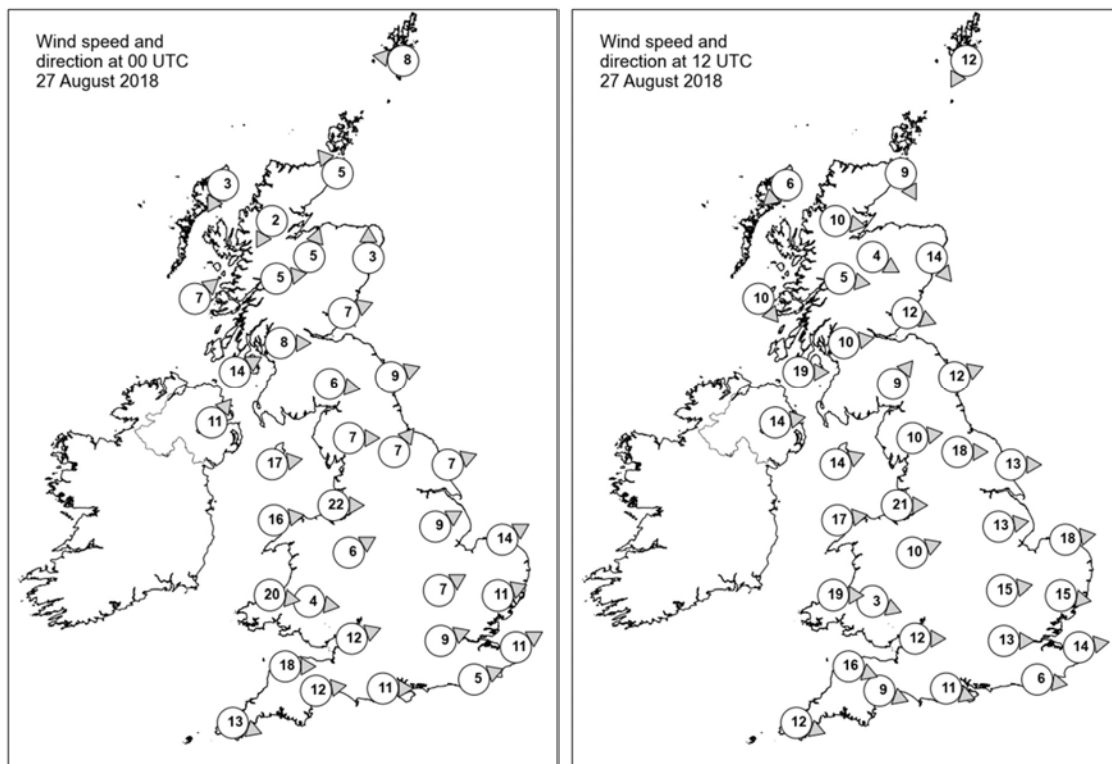

Daily Weather Summary for Monday 27 August 2018

Selected UK readings at (L) 0000 and (R) 1200 UTC

STATIONS		0000 UTC						1200 UTC					
NO	SITE	PRESS	WDIR	WSPD	CLOUD	TEMP	TDEW	PRESS	WDIR	WSPD	CLOUD	TEMP	TDEW
1	Lerwick	998.0	E	8	8	11.1	8.8	1001.1	NNE	12	5	13.9	9.3
2	Wick	994.8	SE	5	8	11.6	10.5	1003.0	NNW	9	8	13.9	11.2
3	Stornoway	994.8	NNE	3	8	11.5	11.1	1005.5	NE	6	8	14.0	11.6
4	Loch Glascarnoch	995.9	NNE	2	8	9.9	9.7	1004.5	W	10	7	13.2	10.9
5	Aviemore	996.2	SSW	5	8	10.0	9.3	1003.5	WNW	4	7	16.5	8.8
6	Dyce	995.4	S	3	8	10.7	9.5	1002.8	NW	14	2	17.1	9.8
7	Tulloch Bridge	997.6	W	5	6	10.4	7.3	1005.1	W	5	2	15.4	9.4
8	Tiree	996.8	SW	7	7	12.0	10.9	1005.9	NW	10	5	15.6	12.8
9	Leuchars	996.7	WSW	7	3	10.7	10.3	1003.9	WNW	12	8	17.6	10.5
10	Bishopton	997.9	W	8	7	11.4	10.5	1005.2	W	10	8	15.4	12.7
11	Machrihanish	998.5	WSW	14	8	12.4	11.4	1006.3	W	19	8	14.2	13.3
12	Boulmer	997.4	WSW	9	8	13.2	11.4	1005.1	WSW	12	8	16.6	11.7
13	Eskdalemuir	999.1	W	6	2	10.2	8.5	1006.6	SW	9	8	13.1	11.9
14	Aldergrove	1000.5	SW	11	8	12.5	10.7	1008.8	W	14	8	15.4	11.6
15	Shap	1000.0	W	7	7	12.0	8.5	1007.6	W	10	8	15.0	11.6
16	Leeming	999.8	SW	7	7	14.6	12.5	1007.4	W	18	7	17.2	11.2
17	Ronaldsway	1001.4	W	17	1	13.2	10.0	1009.5	WSW	14	7	15.5	12.2
18	Bridlington	999.3	WSW	7	5	14.6	13.0	1007.0	W	13	7	18.2	10.5
19	Crosby	1002.8	W	22	8	15.4	12.1	1010.7	W	21	8	16.1	12.5
20	Valley	1004.0	W	16	4	14.4	10.3	1011.6	W	17	8	17.0	12.3
21	Waddington	1001.9	WSW	9	7	14.9	13.6	1009.6	W	13	7	16.5	10.8
22	Shawbury	1003.3	WSW	6	5	14.5	12.4	1011.3	WSW	10	8	16.4	11.4
23	Weybourne	1001.9	WSW	14	5	15.5	14.3	1009.4	W	18	8	18.7	11.6
24	Bedford	1004.0	WSW	7	8	15.4	13.6	1011.4	W	15	6	17.5	10.4
25	Aberporth	1006.8	W	20	1	13.9	9.4	1013.6	W	19	7	14.8	11.5
26	Sennybridge	1006.1	W	4	2	11.4	8.8	1013.3	WNW	3	7	13.7	11.5
27	Wattisham	1003.7	WSW	11	8	15.8	15.0	1011.0	W	15	7	17.4	11.2
28	Filton	1005.9	WSW	12	7	15.7	14.1	1013.3	W	12	8	17.2	11.8
29	Heathrow	1005.2	WSW	9	7	16.7	14.6	1012.5	W	13	7	18.7	9.7
30	Manston	1005.4	WSW	11	7	17.5	16.4	1012.4	W	14	7	17.5	11.0
31	Chivenor	1008.0	W	18	8	15.6	12.5	1015.2	WNW	16	8	16.6	11.3
32	Exeter	1008.2	W	12	7	15.1	10.7	1014.9	WNW	9	8	17.0	12.1
33	Herstmonceux	1006.5	WSW	5	8	17.3	16.8	1013.6	W	6	7	17.1	13.1
34	Hurn	1007.5	W	11	4	15.8	12.5	1014.1	WNW	11	8	17.5	12.2
35	Camborne	1010.5	WNW	13	8	14.4	9.7	1016.6	WNW	12	6	17.2	10.9

Daily Weather Summary for Monday 27 August 2018

Selected European readings at (L) 0000 and (R) 1200 UTC

STATIONS		0000 UTC						1200 UTC					
NO	SITE	PRESS	WDIR	WSPD	CLOUD	TEMP	TDEW	PRESS	WDIR	WSPD	CLOUD	TEMP	TDEW
1	Murmansk	1007.3	S	4	7	11.2	9.6	1001.9	S	4	8	12.0	10.3
2	Helsinki	-	-	-	1	-	-	1013.6	NW	8	7	16.9	10.1
3	Stockholm	1010.0	-	0	-	9.1	9.0	1012.2	S	8	-	17.4	7.4
4	Oslo	-	-	-	-	-	-	1006.0	SE	8	8	16.1	7.9
5	Reykjavik	1003.8	E	4	8	8.5	5.9	998.3	E	10	8	9.1	4.9
6	Moscow	1016.2	-	0	0	12.8	10.9	1015.3	S	2	0	28.7	5.2
7	Kiev	1011.6	S	4	0	18.5	12.8	1011.9	S	4	0	31.4	6.7
8	Warsaw	1017.1	W	2	1	9.3	8.7	1016.7	S	4	5	20.2	10.1
9	Berlin	1015.3	S	4	-	13.8	3.2	1011.4	SSW	12	-	21.5	5.2
10	De Bilt	1006.2	S	12	8	13.3	12.6	1010.6	W	8	8	18.1	13.4
11	Dublin	1003.8	WSW	10	7	12.0	10.6	1011.3	W	16	3	16.1	11.6
12	Cork	1008.3	W	10	7	12.4	9.8	1015.2	WNW	12	5	15.7	9.9
13	Sofia	1008.1	-	0	6	18.7	17.1	1010.1	W	6	8	18.2	15.6
14	Belgrade	1012.2	WSW	4	8	14.9	13.8	1015.9	W	2	8	16.2	15.7
15	Budapest	1013.9	N	6	7	15.2	13.9	1015.5	W	6	3	22.2	12.2
16	Prague	1018.1	WSW	2	-	8.8	3.7	1014.1	SW	6	2	22.9	0.7
17	Munich	1017.7	S	2	8	11.2	5.5	1014.3	W	6	0	23.7	4.6
18	Strasbourg	1014.9	S	5	8	15.8	8.3	1015.4	WNW	5	8	22.7	11.7
19	Paris	1011.4	SW	13	7	20.6	11.8	1015.4	W	8	7	21.9	14.0
20	Jersey	1010.9	W	10	7	16.5	16.1	1016.9	W	13	8	17.1	12.2
21	Milan	1015.7	ENE	5	0	17.1	11.4	1016.3	N	4	-	24.0	10.0
22	Marseille	1014.1	E	3	-	18.3	4.5	1016.0	WNW	7	-	27.4	6.2
23	Bordeaux	1016.9	-	0	-	15.6	13.4	1017.6	NW	4	8	26.8	17.0
24	Rome	1010.8	N	12	0	18.3	12.0	1012.4	N	5	0	27.2	11.0
25	Ajaccio	1014.0	NE	5	-	18.0	15.1	1015.6	SW	10	-	27.1	17.8
26	Barcelona	1015.5	N	6	4	23.4	18.9	1017.0	SSE	8	5	28.2	21.4
27	Majorca	1016.1	NNW	4	0	20.7	17.7	1016.8	SW	12	2	30.3	18.1
28	Madrid	1013.8	NW	2	0	20.6	8.3	1012.2	S	6	0	32.8	8.3
29	Lisbon	-	-	-	-	-	-	1010.8	SW	4	7	25.2	18.0
30	Athens	1005.9	NNW	6	-	26.0	20.4	1005.6	SSW	4	5	33.6	17.3
31	Malta	1012.3	NW	9	2	24.1	17.7	1012.4	NW	14	1	27.9	16.5
32	Gibraltar	1013.9	E	11	8	23.9	22.5	1014.2	E	16	0	26.1	22.0

Daily Weather Summary for Monday 27 August 2018

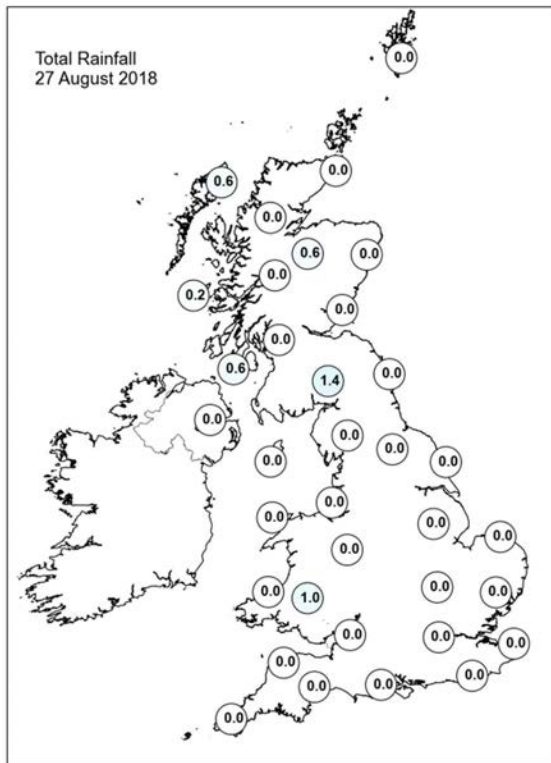
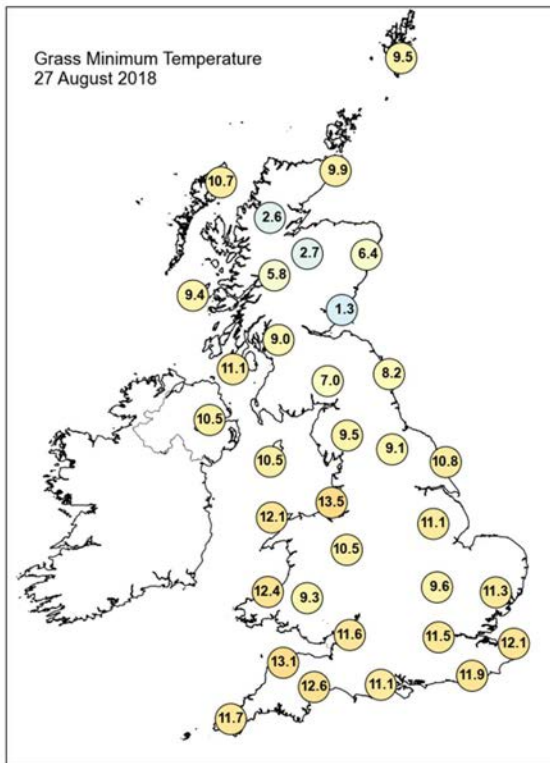
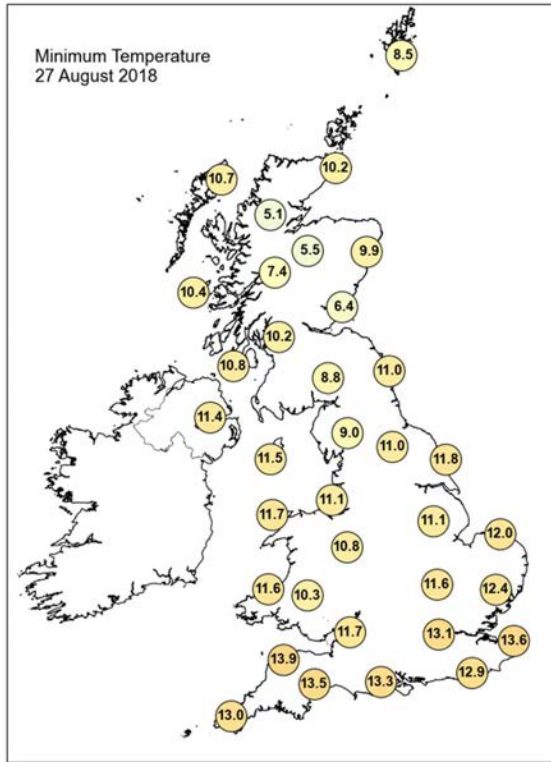
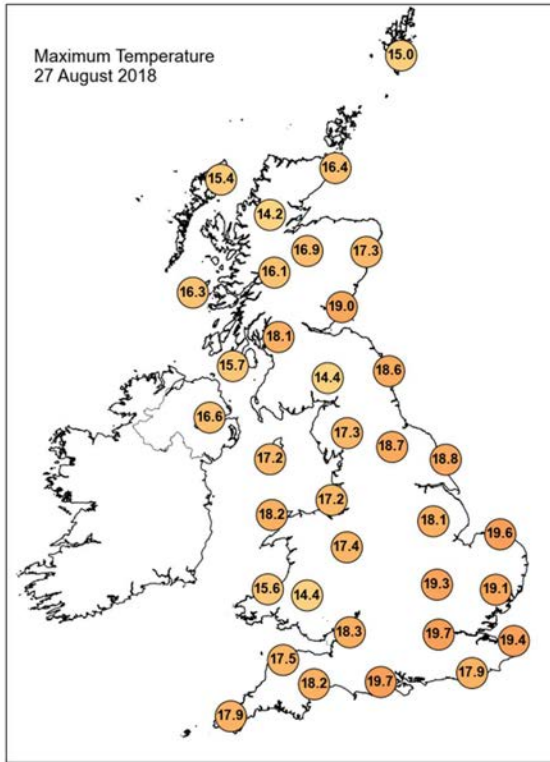

Daily Weather Summary for Monday 27 August 2018

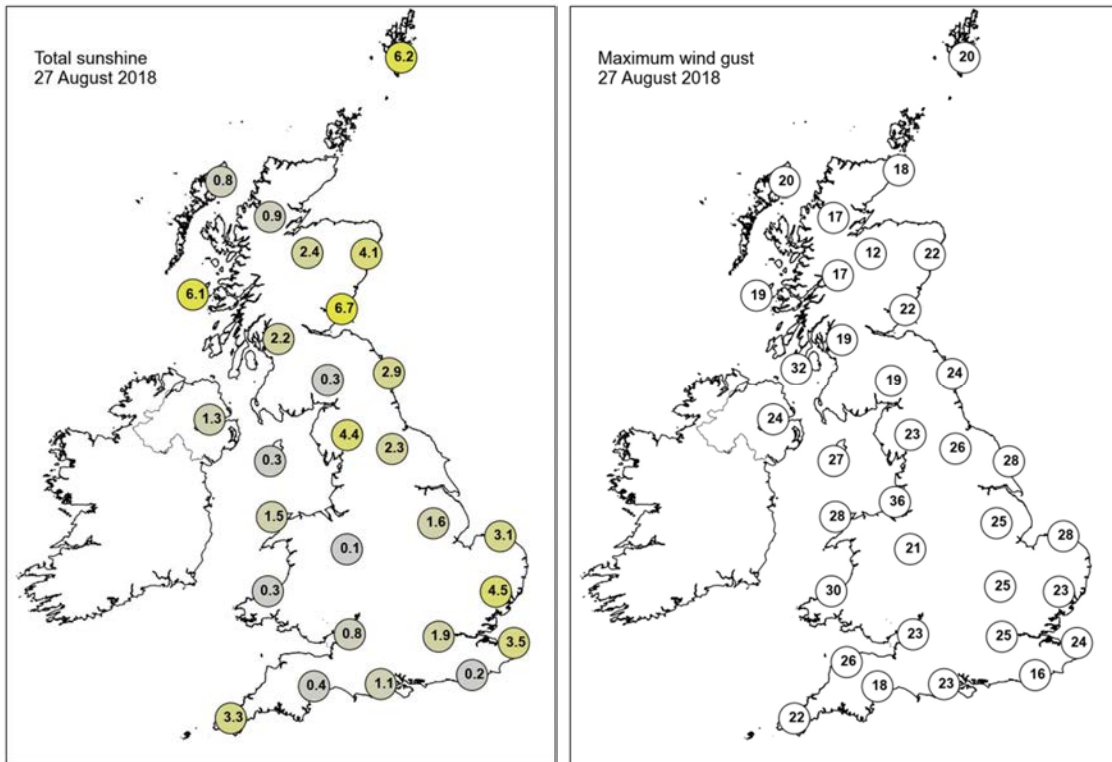

None of the selected stations observed a day of sleet or snow falling or non-zero snow depth at 0900 UTC.

Daily Weather Summary for Tuesday 28 August 2018

This day's summary created 04/09/2018 03:00

Summary of the UK Weather for Tuesday 28 August 2018

Tuesday began with a ridge of high pressure over the UK with low pressure situated to the south of Iceland. Through the small hours of the morning the UK was mostly dry and covered with a fair amount of cloud and temperatures were on the mild side. A cold front approached the UK, bringing some light rain and drizzle, as well as a freshening southwesterly breeze to the Outer Hebrides and northwestern fringes of the mainland a couple hours before dawn. Through daylight hours the weather continued in this pattern, with the majority of the UK sitting under the mostly cloudy, but dry and settled conditions of the high pressure; and northwestern parts of Scotland suffering an overcast day with a fresh breeze and spells of rain. Some breaks in the cloud did occur, in particular across eastern England and northeast England. The rain on the cold front eventually reached Northern Ireland late on Tuesday afternoon. On Tuesday evening the cold front continue to make slow progress southeastwards across Northern Ireland and Scotland. England and Wales remained dry with light winds.

Daily Extremes

<i>Highest Maximum</i>	22.0°C Faversham (Kent, 46 mAMSL) also Gravesend, Broadness (Kent, 3 mAMSL)
<i>Lowest Maximum</i>	13.2°C Dalwhinnie No 2 (Inverness-shire, 351 mAMSL)
<i>Highest Minimum</i>	15.6°C Heathrow (Greater London, 25 mAMSL)
<i>Lowest Minimum</i>	2.5°C Aboyne No 2 (Aberdeenshire, 140 mAMSL)
<i>Lowest Grass Minimum</i>	-0.3°C Fettercairn, Glensaugh No 2 (Kincardineshire, 171 mAMSL)
<i>Most Rainfall</i>	32.6mm Skye: Alltdearg House (Inverness-shire, 55 mAMSL)
<i>Most Sunshine</i>	8.0hr Colwyn Bay (Clwyd, 36 mAMSL)
<i>Highest Gust</i>	37Kt 43mph Stornoway Airport (Western Isles, 15 mAMSL)
<i>Highest Gust (mountain)</i>	49Kt 56mph Cairngorm Summit (Inverness-shire, 1237 mAMSL) also Bealach Na Ba No 2 (Ross & Cromarty, 773 mAMSL)
<i>Greatest Snow Depth at 0900 UTC</i>	No non-zero values

mAMSL refers to station elevation in metres above mean sea level.

Daily Weather Summary for Tuesday 28 August 2018

North Atlantic and Europe analysis charts and satellite images at 0000 UTC

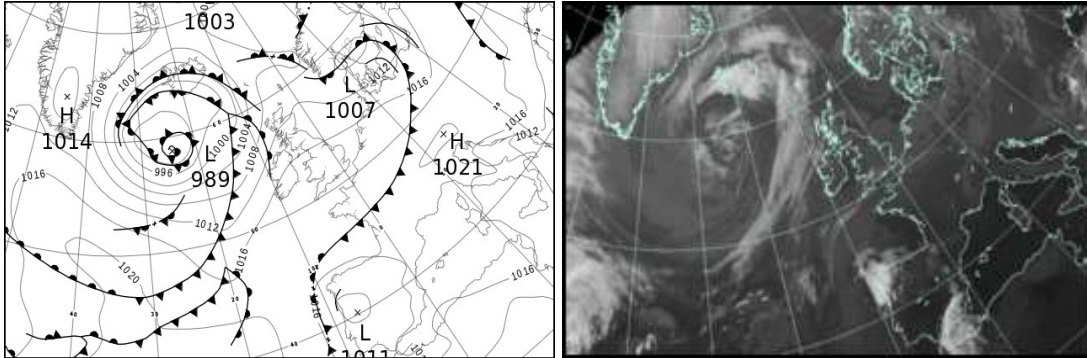

North Atlantic and Europe analysis charts and satellite images at 1200 UTC

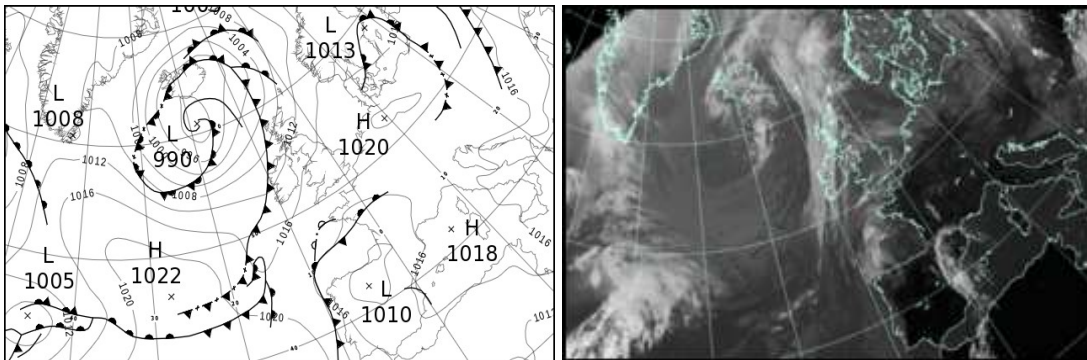

All satellite imagery copyright Met Office and EUMETSAT (European Organisation for the Exploitation of Meteorological Satellites). These show infra-red images from the geostationary MSG satellite. The rainfall rates are derived from both rain-radar and satellite data.

Daily Weather Summary for Tuesday 28 August 2018

UK satellite and rain-radar precipitation rates at (L) 0000 and (R) 1200 UTC

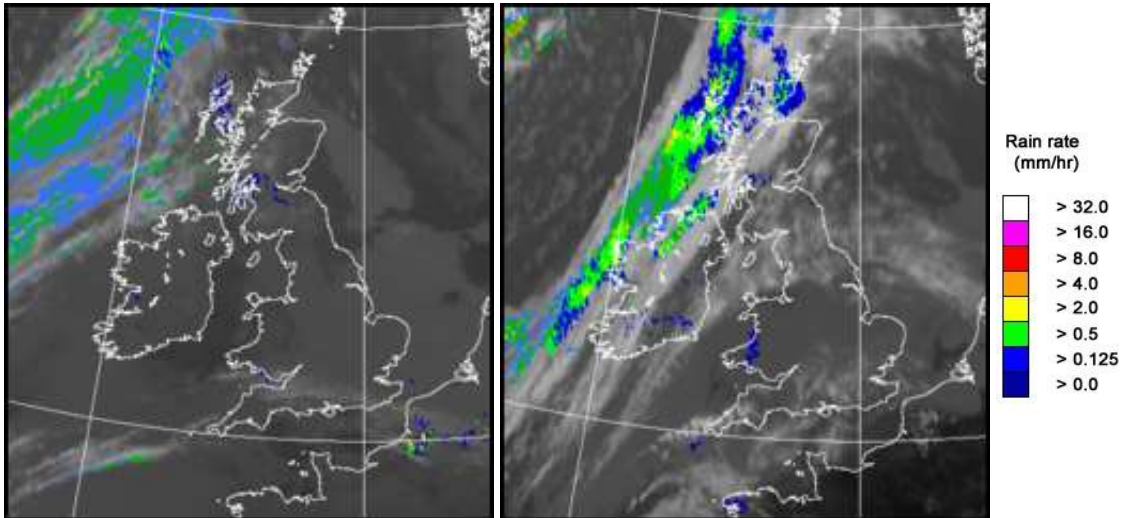

UK wind speed and direction at (L) 0000 and (R) 1200 UTC

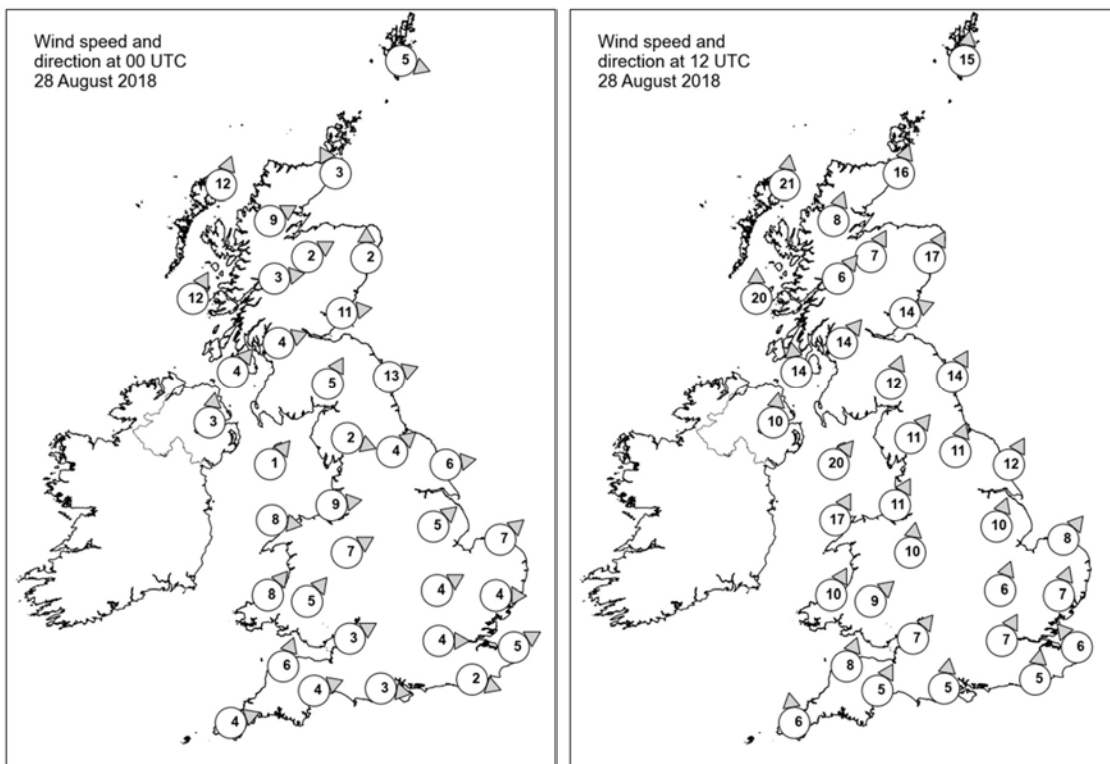

Daily Weather Summary for Tuesday 28 August 2018

Selected UK readings at (L) 0000 and (R) 1200 UTC

STATIONS		0000 UTC						1200 UTC					
NO	SITE	PRESS	WDIR	WSPD	CLOUD	TEMP	TDEW	PRESS	WDIR	WSPD	CLOUD	TEMP	TDEW
1	Lerwick	1009.8	WNW	5	7	9.1	7.5	1009.4	S	15	8	13.5	11.6
2	Wick	1010.8	SSE	3	7	11.6	10.4	1008.9	SSW	16	6	13.7	9.1
3	Stornoway	1009.5	SSW	12	8	13.0	11.1	1005.9	S	21	8	13.5	12.7
4	Loch Glascarnoch	1011.4	WSW	9	4	11.5	8.2	1009.2	SSW	8	7	13.3	9.6
5	Aviemore	1012.9	WSW	2	4	9.3	8.3	1010.5	SSW	7	7	13.5	8.9
6	Dyce	1012.1	S	2	8	13.3	10.6	1011.4	SSW	17	6	15.4	10.1
7	Tulloch Bridge	1013.7	W	3	8	10.7	9.0	1011.9	SW	6	8	12.0	9.0
8	Tiree	1012.3	SSW	12	7	12.4	8.5	1009.3	S	20	8	13.0	12.3
9	Leuchars	1013.0	W	11	0	11.8	10.5	1012.8	WSW	14	7	15.3	10.0
10	Bishopton	1014.3	WSW	4	8	12.9	10.8	1012.1	SW	14	5	15.0	10.2
11	Machrihanish	1014.3	SW	4	7	12.7	11.3	1012.0	S	14	7	14.7	10.3
12	Boulmer	1013.6	WSW	13	0	13.8	10.5	1014.3	SSW	14	6	18.5	10.1
13	Eskdalemuir	1015.2	SSW	5	8	11.8	10.9	1014.3	SSW	12	7	14.1	10.8
14	Aldergrove	1015.0	S	3	7	12.7	11.2	1012.3	S	10	6	15.9	10.5
15	Shap	1015.9	WNW	2	8	12.3	10.5	1015.5	SW	11	8	14.8	11.7
16	Leeming	1015.6	SW	4	0	11.0	9.8	1015.9	SSW	11	7	17.9	11.6
17	Ronaldsway	1015.9	SW	1	8	12.9	11.0	1014.7	SW	20	7	15.0	11.1
18	Bridlington	1015.3	W	6	8	15.5	12.3	1016.4	SSW	12	8	18.3	11.5
19	Crosby	1016.7	W	9	8	16.4	13.5	1016.3	SSW	11	7	18.1	10.9
20	Valley	1016.8	W	8	8	15.1	12.4	1016.0	SSW	17	8	15.7	10.5
21	Waddington	1016.9	SW	5	8	15.1	11.7	1017.3	SSW	10	8	17.7	10.3
22	Shawbury	1017.6	WSW	7	8	13.5	11.9	1017.3	S	10	8	15.5	11.6
23	Weybourne	1016.9	SW	7	8	15.5	11.4	1018.0	SW	8	8	19.3	11.3
24	Bedford	1018.0	WSW	4	8	14.9	11.3	1017.9	SSW	6	8	17.5	9.4
25	Aberporth	1018.1	SW	8	0	12.2	11.6	1016.8	SSW	10	8	15.3	10.4
26	Sennybridge	1018.9	SW	5	8	12.0	11.6	1017.4	SW	9	8	14.1	10.2
27	Wattisham	1017.8	W	4	8	14.5	11.6	1018.3	SSW	7	8	17.8	10.2
28	Filton	1018.8	WSW	3	8	15.0	11.8	1018.0	SW	7	8	16.6	10.2
29	Heathrow	1018.5	W	4	8	16.2	10.7	1018.1	SSW	7	8	19.2	9.8
30	Manston	1018.4	WSW	5	8	15.6	12.4	1018.6	SE	6	8	18.7	13.4
31	Chivenor	1019.0	SSW	6	8	14.9	10.8	1017.8	SSW	8	8	16.1	10.1
32	Exeter	1019.1	WSW	4	8	14.5	10.2	1017.4	SSW	5	8	17.5	9.7
33	Herstmonceux	1018.7	WNW	2	8	13.8	10.8	1018.3	S	5	8	18.4	13.0
34	Hurn	1018.9	W	3	8	14.8	11.0	1017.7	S	5	7	19.0	11.4
35	Camborne	1019.2	WSW	4	8	13.8	12.0	1017.3	S	6	7	16.2	11.0

Daily Weather Summary for Tuesday 28 August 2018

Selected European readings at (L) 0000 and (R) 1200 UTC

STATIONS		0000 UTC						1200 UTC					
NO	SITE	PRESS	WDIR	WSPD	CLOUD	TEMP	TDEW	PRESS	WDIR	WSPD	CLOUD	TEMP	TDEW
1	Murmansk	1010.7	S	4	7	7.5	6.4	1016.9	SW	8	7	15.5	4.7
2	Helsinki	-	-	-	7	-	-	1018.7	ESE	8	7	17.6	10.7
3	Stockholm	1010.8	E	8	-	14.1	12.2	1013.1	WNW	2	-	19.9	14.0
4	Oslo	1008.9	NNE	6	-	12.2	10.3	1014.7	WSW	4	6	19.6	10.1
5	Reykjavik	994.2	E	5	7	7.5	4.5	992.4	N	4	6	10.3	4.5
6	Moscow	1017.1	-	0	0	13.4	11.2	1016.4	SW	2	4	29.4	5.7
7	Kiev	1014.7	N	4	3	20.0	17.6	1014.3	E	2	4	28.7	16.4
8	Warsaw	1016.8	SSE	4	7	12.8	10.1	1017.9	WNW	10	7	20.3	12.1
9	Berlin	1015.7	WNW	8	-	16.9	12.4	1019.9	NW	6	-	21.8	8.4
10	De Bilt	1017.4	SW	6	8	16.9	13.5	1019.3	S	8	8	20.5	11.8
11	Dublin	1016.8	SW	2	3	9.2	7.6	1014.5	SSW	10	7	14.9	9.0
12	Cork	1017.6	SW	2	1	10.0	8.3	1014.5	SW	12	7	15.6	10.6
13	Sofia	1014.7	W	6	7	15.4	13.3	1013.7	W	6	5	22.6	16.2
14	Belgrade	1017.7	WSW	4	8	16.4	15.0	1018.7	WSW	4	2	23.1	14.4
15	Budapest	1017.8	-	0	0	13.0	11.4	1018.3	SSW	4	1	27.0	8.9
16	Prague	1017.2	N	2	-	17.8	10.1	1019.1	N	6	4	22.6	10.8
17	Munich	1018.4	NW	4	8	19.2	10.8	1017.5	NE	4	8	24.3	13.5
18	Strasbourg	1019.3	N	4	-	16.9	14.9	1018.2	NNW	2	-	25.3	14.1
19	Paris	1019.9	E	2	0	12.8	9.4	1017.8	SSW	5	1	24.7	12.3
20	Jersey	1019.5	NW	5	3	13.2	11.6	1017.4	WSW	5	2	19.2	12.1
21	Milan	1017.9	-	0	-	16.1	15.0	1019.1	N	4	-	26.7	14.6
22	Marseille	1016.7	SE	6	-	18.8	10.4	1017.4	S	10	-	28.9	10.5
23	Bordeaux	1017.2	N	2	-	19.8	18.3	1012.9	E	11	-	31.6	16.4
24	Rome	1014.8	NNE	4	0	18.9	11.4	1016.3	WSW	11	0	26.5	17.3
25	Ajaccio	1017.2	NE	5	-	19.1	16.0	1017.6	SW	10	-	27.8	18.8
26	Barcelona	-	NW	3	-	24.0	20.0	1016.7	SW	14	5	29.4	22.3
27	Majorca	1018.0	-	0	1	21.6	19.5	1017.5	WSW	13	2	30.2	20.7
28	Madrid	-	NW	3	-	25.0	5.0	1011.5	S	11	2	33.0	8.6
29	Lisbon	-	-	-	-	-	-	1016.8	N	4	8	22.2	18.6
30	Athens	1008.0	NNW	7	-	21.8	19.1	1009.1	NNW	6	6	26.8	16.8
31	Malta	1013.4	N	9	2	23.8	14.5	1014.9	ENE	7	3	27.8	16.3
32	Gibraltar	1016.3	E	9	0	25.5	21.1	1016.3	E	9	1	27.2	21.9

Daily Weather Summary for Tuesday 28 August 2018

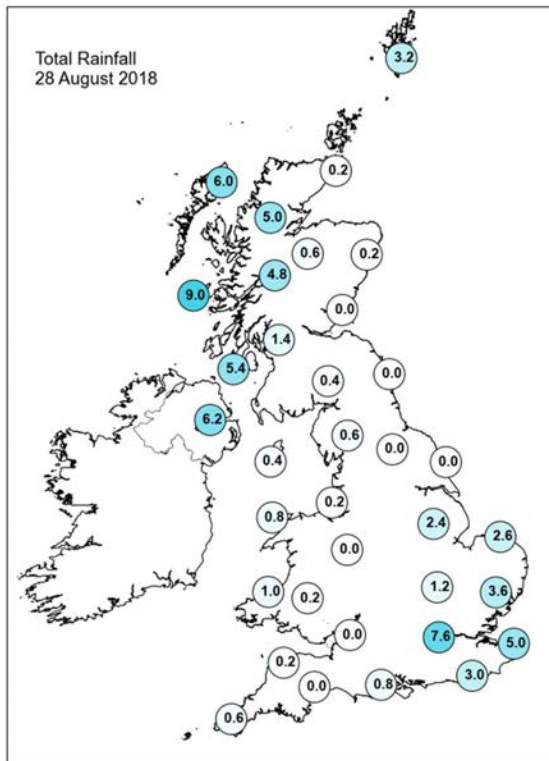
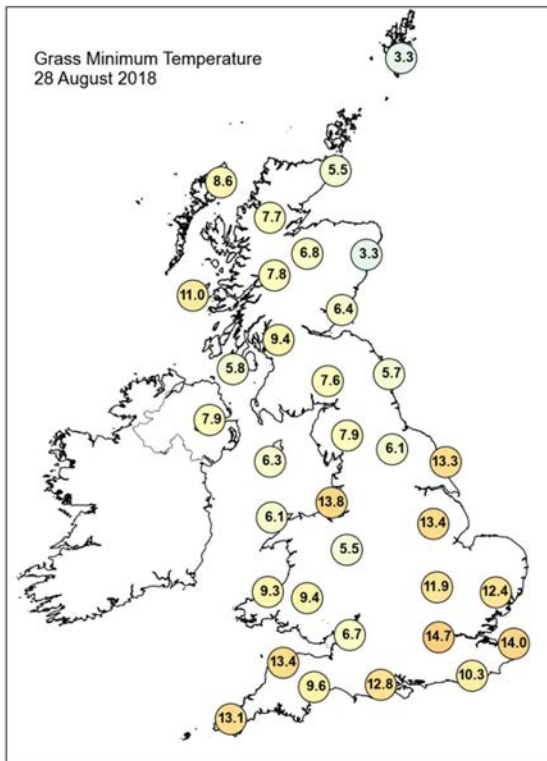
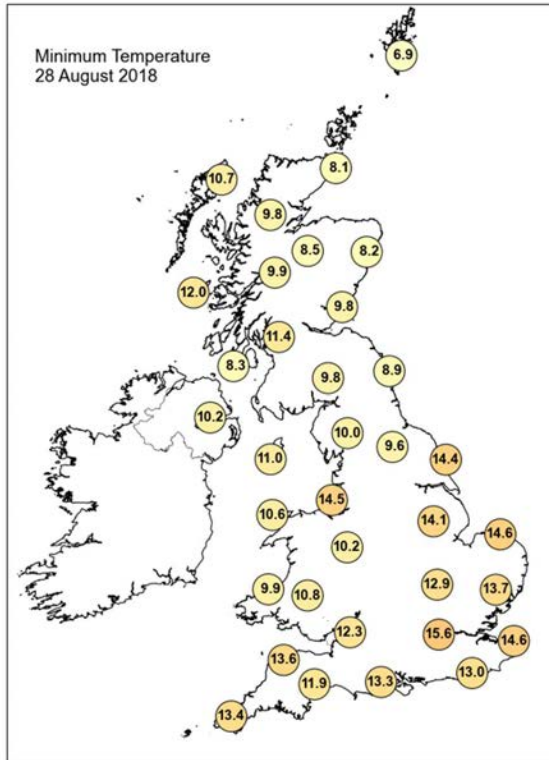
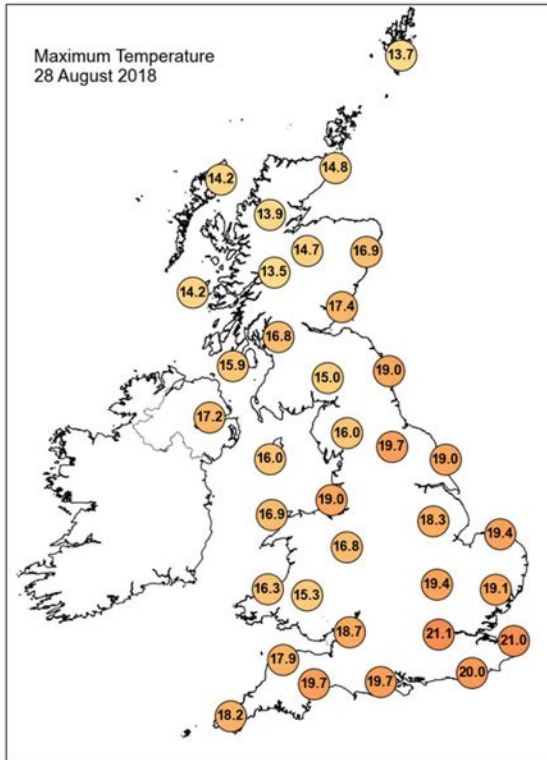

Daily Weather Summary for Tuesday 28 August 2018

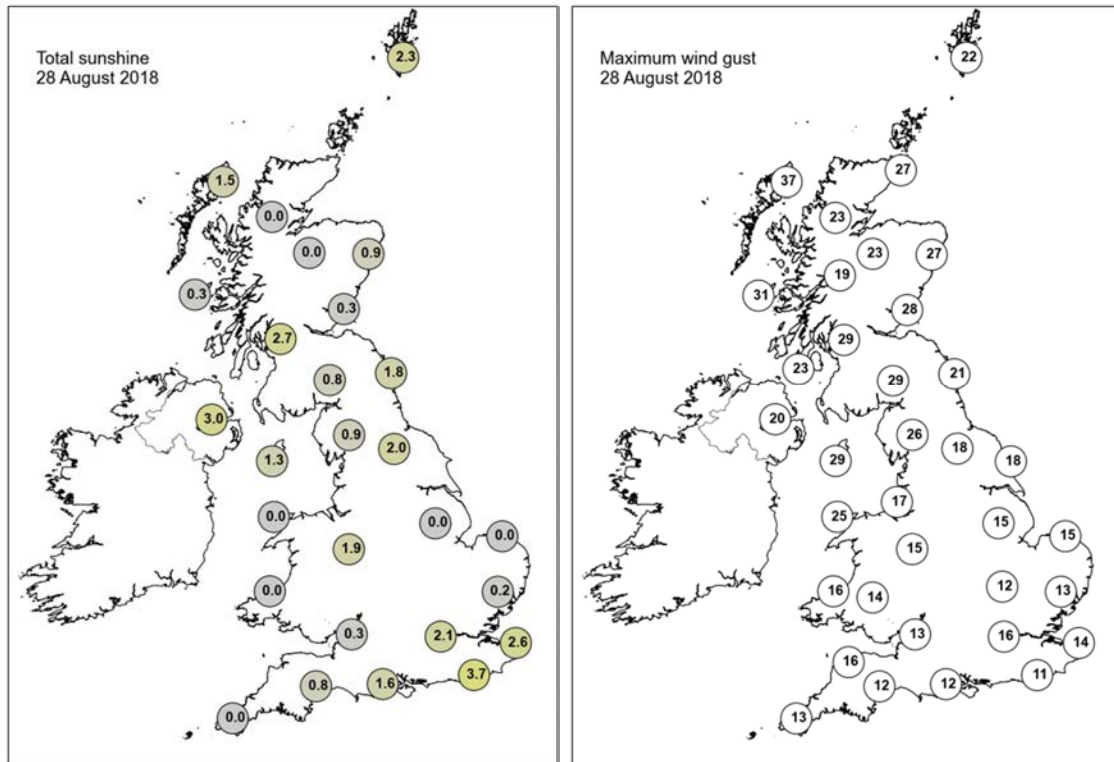

None of the selected stations observed a day of sleet or snow falling or non-zero snow depth at 0900 UTC.

Daily Weather Summary for Wednesday 29 August 2018

This day's summary created 05/09/2018 03:00

Summary of the UK Weather for Wednesday 29 August 2018

Showery rain pushed across southern England through the early hours of Wednesday with some heavy bursts in places, although not all areas saw the rain. Further north and west it was cloudy with some rain steadily sinking southeastwards. As this rain clears through, clearer skies emerged but there was also a scattering of showers. The lowest temperature was under these clearer skies with low single figures minima recorded in Northern Ireland. Through the day spells of heavy rain took a while to clear East Anglia and the far southeast of England. Elsewhere across England and Wales, skies were fairly cloudy as the weak weather front continued to move southeastwards. This brought a few spits and spots of rain, especially across southwest England where a few heavier showers developed for a time across Devon and Dorset. Otherwise skies brighten to the north and west, but it was breezier, especially in the north and around western coasts of Wales and the far southwest tip of Cornwall. Showers pushed in across the far northwest too.

Daily Extremes

<i>Highest Maximum</i>	22.3°C Bournemouth, Kings Park (Dorset, 27 mAMSL)
<i>Lowest Maximum</i>	13.9°C Fair Isle (Shetland, 57 mAMSL)
<i>Highest Minimum</i>	14.5°C Cromer (Norfolk, 37 mAMSL)
<i>Lowest Minimum</i>	2.4°C Katesbridge (Down, 91 mAMSL)
<i>Lowest Grass Minimum</i>	-0.6°C Altnahinch Filters (Antrim, 213 mAMSL)
<i>Most Rainfall</i>	14.0mm Manston (Kent, 49 mAMSL)
<i>Most Sunshine</i>	11.6hr Baintown (Fife, 123 mAMSL)
<i>Highest Gust</i>	34Kt 39mph Sella Ness (Shetland, 7 mAMSL)
<i>Highest Gust (mountain)</i>	53Kt 61mph Cairngorm Summit (Inverness-shire, 1237 mAMSL)
<i>Greatest Snow Depth at 0900 UTC</i>	No non-zero values

mAMSL refers to station elevation in metres above mean sea level.

Daily Weather Summary for Wednesday 29 August 2018

North Atlantic and Europe analysis charts and satellite images at 0000 UTC

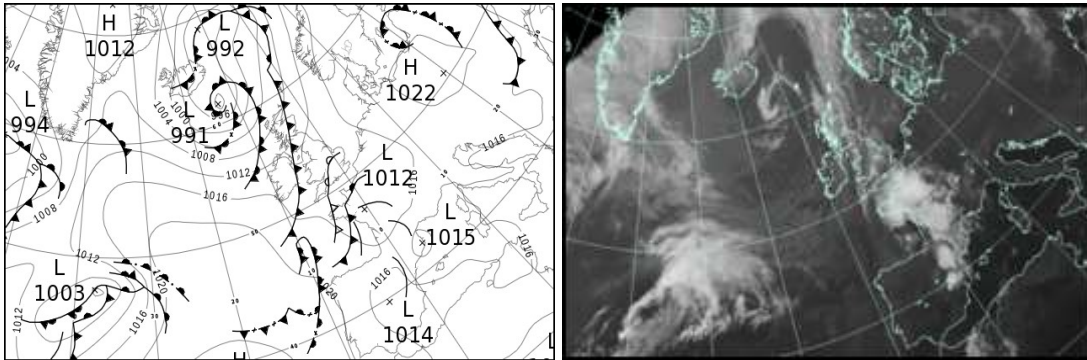

North Atlantic and Europe analysis charts and satellite images at 1200 UTC

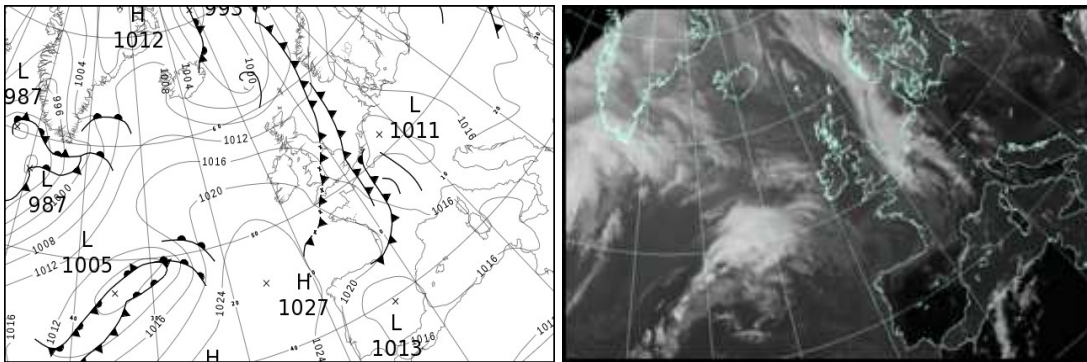

All satellite imagery copyright Met Office and EUMETSAT (European Organisation for the Exploitation of Meteorological Satellites). These show infra-red images from the geostationary MSG satellite. The rainfall rates are derived from both rain-radar and satellite data.

Daily Weather Summary for Wednesday 29 August 2018

UK satellite and rain-radar precipitation rates at (L) 0000 and (R) 1200 UTC

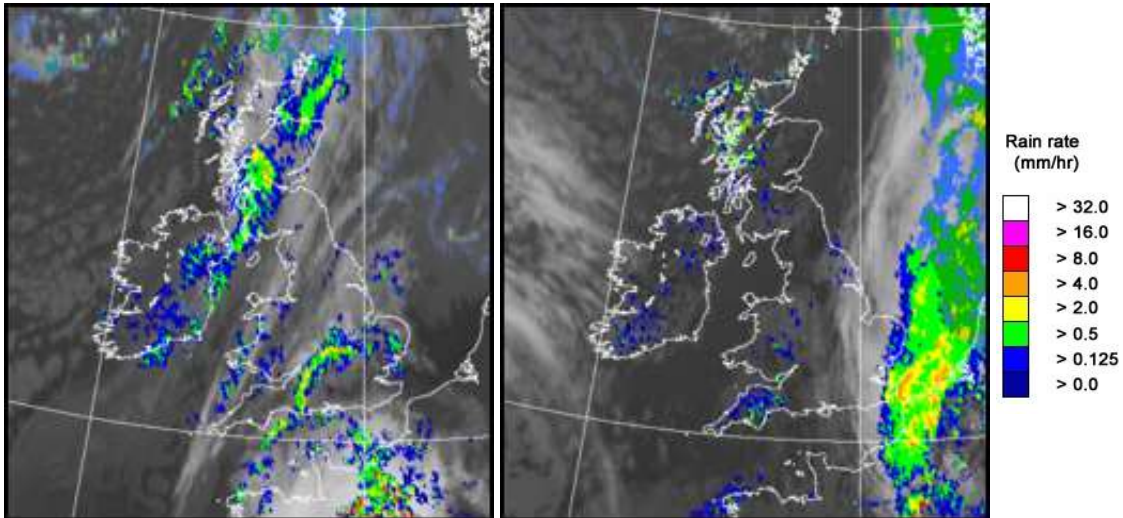

UK wind speed and direction at (L) 0000 and (R) 1200 UTC

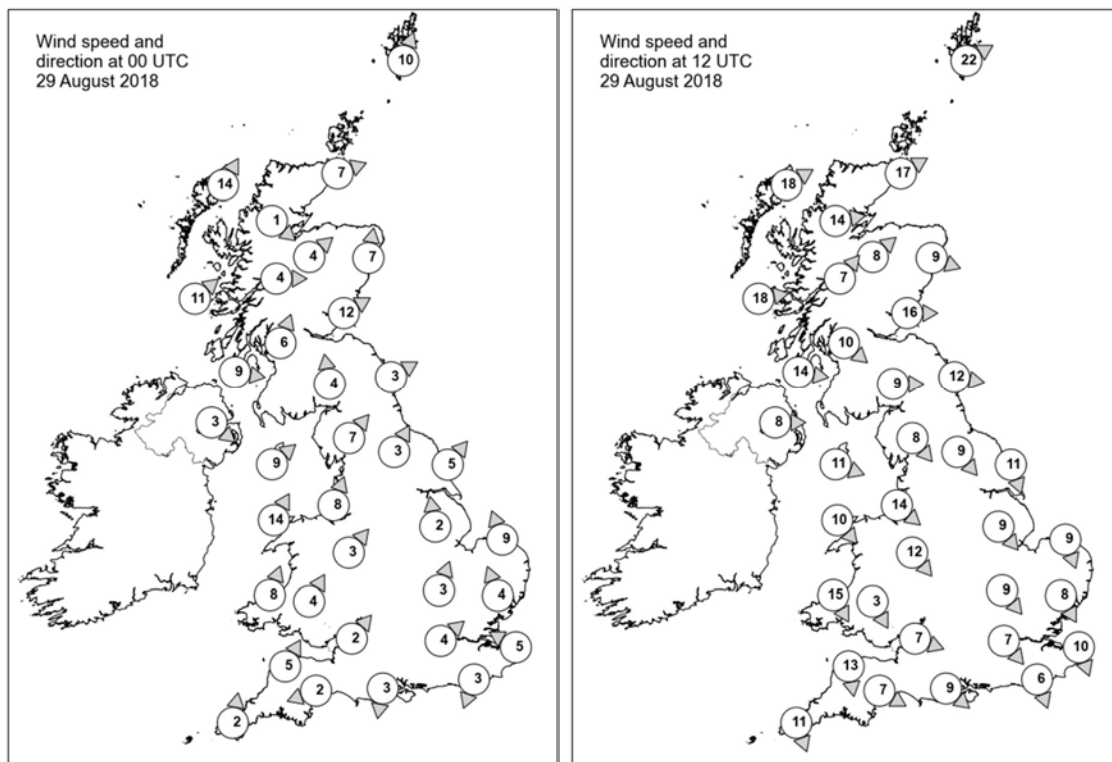

Daily Weather Summary for Wednesday 29 August 2018

Selected UK readings at (L) 0000 and (R) 1200 UTC

STATIONS		0000 UTC						1200 UTC					
NO	SITE	PRESS	WDIR	WSPD	CLOUD	TEMP	TDEW	PRESS	WDIR	WSPD	CLOUD	TEMP	TDEW
1	Lerwick	1007.4	SSW	10	8	12.2	11.3	1008.1	WSW	22	3	13.8	9.4
2	Wick	1008.2	WSW	7	8	11.9	10.1	1010.5	WSW	17	6	16.3	5.9
3	Stornoway	1006.8	SSW	14	5	11.6	8.5	1010.9	WSW	18	7	14.0	10.7
4	Loch Glascarnoch	1009.4	NW	1	7	8.1	6.9	1012.5	W	14	7	11.9	6.3
5	Aviemore	1008.9	SW	4	8	12.2	10.0	1012.8	SW	8	6	13.6	5.1
6	Dyce	1009.0	S	7	8	13.7	9.6	1012.3	WNW	9	2	17.1	3.3
7	Tulloch Bridge	1011.6	W	4	8	9.0	7.7	1014.4	SW	7	4	13.4	5.3
8	Tiree	1009.9	SW	11	4	11.1	8.2	1014.9	W	18	5	15.0	9.5
9	Leuchars	1010.3	WSW	12	8	13.7	9.9	1013.4	W	16	0	17.5	6.8
10	Bishopton	1010.3	SSW	6	8	12.2	11.6	1015.2	NW	10	3	15.6	9.4
11	Machrihanish	1011.3	W	9	8	11.2	9.6	1016.4	W	14	1	15.0	10.5
12	Boulmer	1012.2	WSW	3	5	11.3	9.6	1014.4	W	12	3	18.2	7.0
13	Eskdalemuir	1012.0	S	4	8	11.7	11.2	1015.3	W	9	7	14.5	7.8
14	Aldergrove	1012.4	NW	3	7	10.9	10.3	1017.5	W	8	7	14.0	8.2
15	Shap	1012.8	SW	7	8	12.4	9.9	1015.8	NW	8	3	15.2	7.8
16	Leeming	1013.2	SSW	3	8	14.2	11.6	1015.0	NW	9	5	17.3	10.4
17	Ronaldsway	1011.9	SW	9	8	14.6	12.7	1017.5	WNW	11	2	15.0	8.8
18	Bridlington	1013.1	SW	5	8	16.2	11.0	1013.8	NNW	11	7	17.1	11.9
19	Crosby	1013.2	SSW	8	8	15.5	11.7	1017.4	NW	14	7	16.5	10.5
20	Valley	1013.0	SSW	14	8	15.1	12.5	1018.4	NW	10	1	15.8	10.2
21	Waddington	1014.1	S	2	8	15.1	11.8	1014.3	NW	9	7	18.8	12.2
22	Shawbury	1014.0	SW	3	8	13.3	11.3	1017.2	NW	12	8	14.7	10.6
23	Weybourne	1014.4	SSE	9	7	15.1	12.2	1013.9	NNW	9	8	15.5	13.6
24	Bedford	1014.2	SSW	3	8	15.0	12.4	1014.8	NW	9	6	18.3	11.4
25	Aberporth	1014.1	SSW	8	8	12.6	11.9	1018.8	NNW	15	7	13.4	9.4
26	Sennybridge	1015.1	SSW	4	8	10.7	10.0	1017.6	NNW	3	8	14.7	11.0
27	Wattisham	1014.3	SSE	4	7	14.5	13.0	1014.3	NNW	8	8	14.4	13.7
28	Filton	1014.3	SW	2	7	14.4	10.9	1016.2	WNW	7	6	19.1	12.1
29	Heathrow	1014.6	SW	4	8	15.0	11.8	1015.2	NW	7	5	18.3	11.9
30	Manston	1014.2	ESE	5	4	15.3	14.2	1013.8	NNW	10	8	14.8	14.6
31	Chivenor	1014.4	SSW	5	8	15.1	12.6	1018.2	N	13	8	15.3	12.3
32	Exeter	1014.0	ENE	2	3	12.3	11.3	1016.7	WNW	7	8	19.8	12.8
33	Herstmonceux	1014.4	NNE	3	7	14.1	12.2	1014.9	NNW	6	7	15.1	13.5
34	Hurn	1014.0	N	3	7	13.3	11.9	1016.3	NW	9	8	17.8	12.3
35	Camborne	1014.9	S	2	7	14.2	12.4	1019.6	NNW	11	8	15.2	11.2

Daily Weather Summary for Wednesday 29 August 2018

Selected European readings at (L) 0000 and (R) 1200 UTC

STATIONS		0000 UTC						1200 UTC					
NO	SITE	PRESS	WDIR	WSPD	CLOUD	TEMP	TDEW	PRESS	WDIR	WSPD	CLOUD	TEMP	TDEW
1	Murmansk	1024.6	N	2	0	5.4	4.9	1024.9	S	8	7	17.2	5.7
2	Helsinki	1021.9	ENE	6	3	11.5	10.8	-	-	-	3	-	-
3	Stockholm	1018.5	-	0	-	12.1	11.8	1019.7	E	6	-	20.3	12.9
4	Oslo	1017.7	NNE	4	-	10.2	9.0	1016.3	S	6	7	17.1	10.9
5	Reykjavik	998.6	N	10	5	8.4	5.0	1006.6	N	13	2	8.4	0.2
6	Moscow	1018.2	-	0	6	15.6	12.7	1017.6	SSE	4	2	29.7	5.3
7	Kiev	1016.7	NNE	6	8	19.1	16.4	1017.6	N	6	7	21.6	16.2
8	Warsaw	1020.6	WNW	2	0	12.3	10.8	1019.5	WNW	2	4	22.3	11.5
9	Berlin	1020.0	ESE	2	-	12.1	9.3	1015.2	ESE	10	-	26.2	8.3
10	De Bilt	1015.2	NNE	2	6	10.1	10.0	1012.7	N	4	8	19.1	14.4
11	Dublin	1012.7	WSW	8	7	13.7	11.4	1018.8	W	16	4	15.4	7.9
12	Cork	1014.7	NNW	16	8	10.4	9.9	1020.6	WNW	10	5	16.0	9.8
13	Sofia	1016.6	W	4	2	16.5	15.0	1013.8	NW	2	2	26.1	14.1
14	Belgrade	1018.7	SSW	2	0	17.2	15.3	1016.4	ENE	4	0	27.8	13.8
15	Budapest	1018.8	NE	2	0	14.8	11.9	1017.7	E	4	3	26.2	11.5
16	Prague	1019.3	N	2	-	14.3	9.0	1013.6	ENE	6	0	27.8	9.2
17	Munich	1016.5	ESE	4	0	15.1	12.6	1012.4	W	4	7	26.0	12.0
18	Strasbourg	1015.1	N	2	-	15.2	11.0	1012.7	SW	11	7	27.7	15.7
19	Paris	1012.0	NE	3	7	20.4	12.9	1013.7	W	12	7	19.8	17.6
20	Jersey	1013.5	N	7	7	15.5	11.7	1018.1	WNW	11	5	18.4	12.6
21	Milan	1017.2	N	2	-	19.0	14.8	1016.1	S	4	0	28.1	13.0
22	Marseille	1016.3	ESE	5	6	20.9	18.5	1016.5	WSW	9	-	28.9	17.4
23	Bordeaux	1014.7	SSW	9	7	20.7	20.2	1020.2	WNW	9	7	23.8	15.8
24	Rome	1015.6	NE	1	0	18.9	15.2	1015.7	WSW	11	3	27.6	19.5
25	Ajaccio	1016.8	ENE	5	-	19.9	16.9	1016.2	SW	10	-	29.2	20.1
26	Barcelona	-	SW	10	-	26.0	23.0	1017.3	ESE	6	6	26.8	22.1
27	Majorca	1016.4	E	4	1	22.9	20.4	1016.7	SW	12	3	30.9	22.2
28	Madrid	-	SSE	3	-	25.0	7.0	1013.5	E	3	5	30.7	9.4
29	Lisbon	1019.1	-	-	-	19.3	16.0	1019.4	NNE	10	0	24.9	12.9
30	Athens	1009.7	N	4	-	24.5	17.0	1011.5	N	8	-	31.6	13.6
31	Malta	1015.2	WNW	2	0	21.5	18.0	1015.5	SW	6	1	29.2	16.7
32	Gibraltar	1016.9	SSW	10	2	23.1	20.5	1016.7	SSW	13	1	27.7	16.7

Daily Weather Summary for Wednesday 29 August 2018

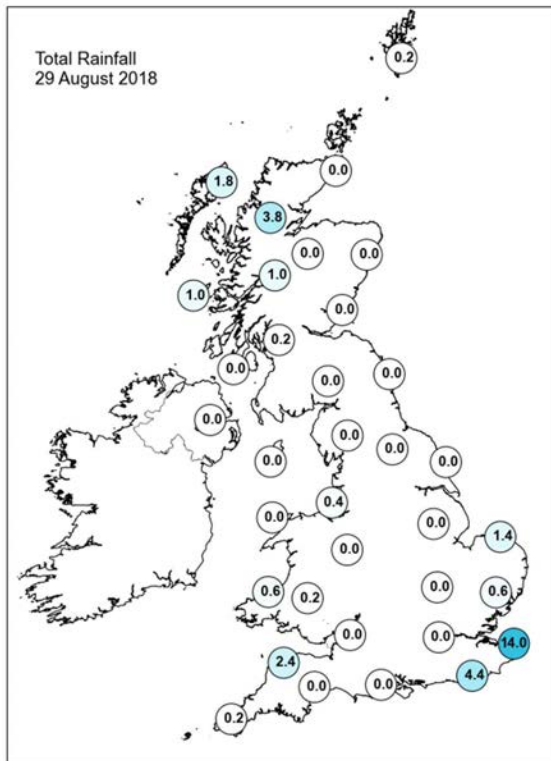
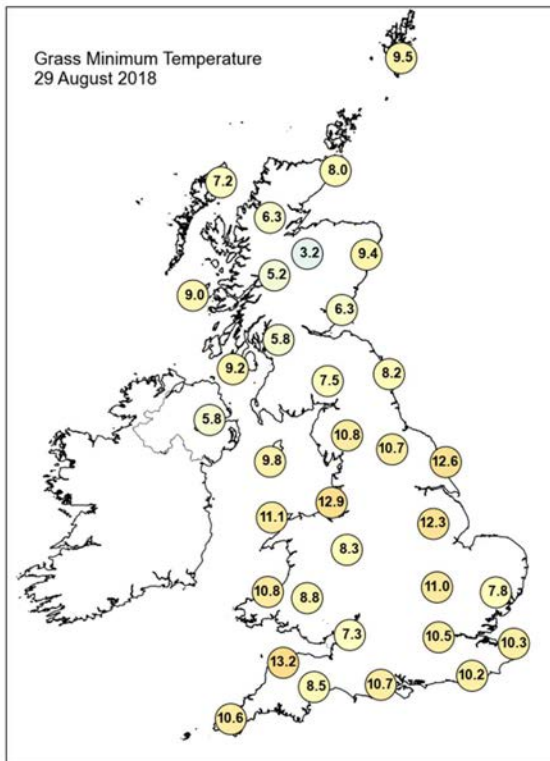
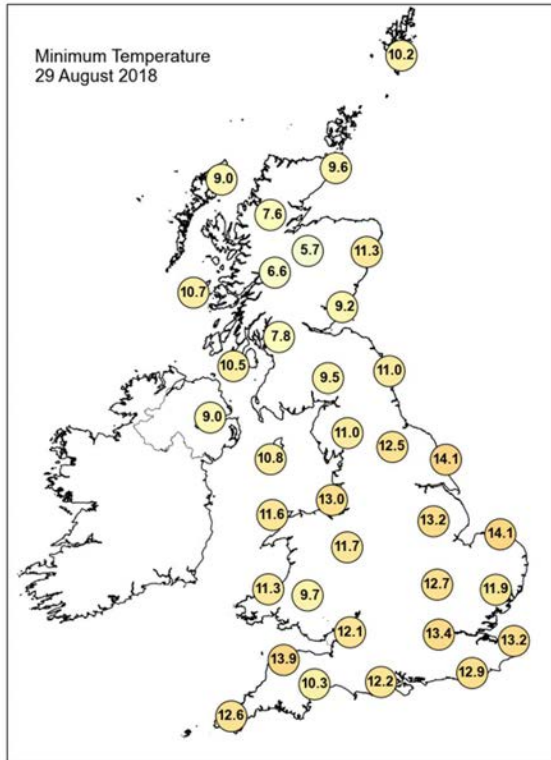
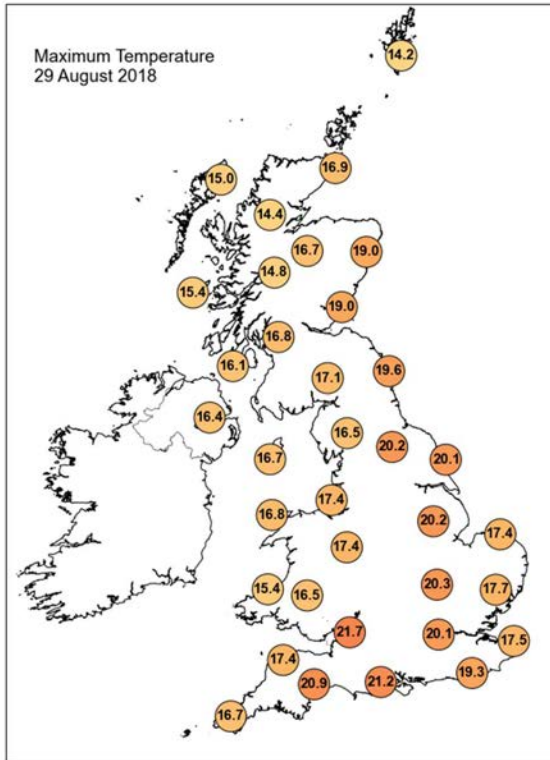

Daily Weather Summary for Wednesday 29 August 2018

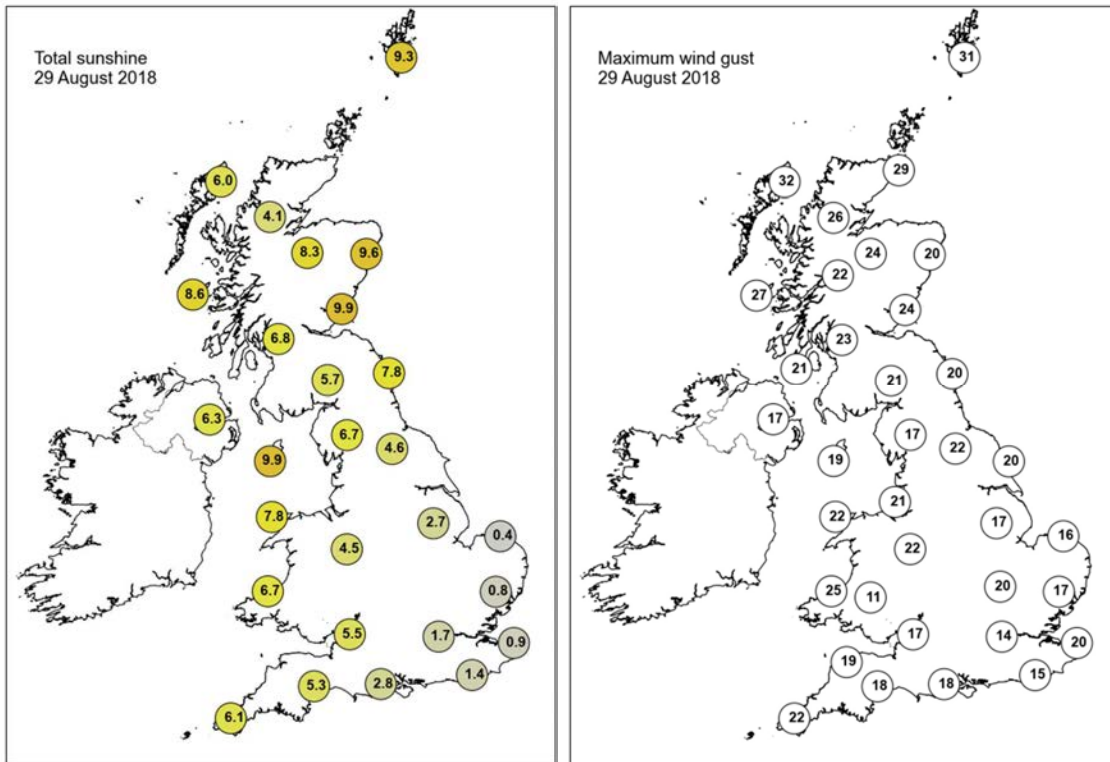

None of the selected stations observed a day of sleet or snow falling or non-zero snow depth at 0900 UTC.

Daily Weather Summary for Thursday 30 August 2018

This day's summary created 06/09/2018 03:00

Summary of the UK Weather for Thursday 30 August 2018

Cloud cleared overnight into Thursday morning, with a mixture of cloudy skies and clearer intervals across the UK during the early hours. Showers also tended to clear away but a few remained across parts of Scotland and Northern Ireland. Under those clear skies it was a cool and fresh night and we also saw a few patches of mist and fog develop, especially in western parts of the UK.

Through the daytime, most parts of the UK were dry and warm with sunny spells. However, there were a few showers, particularly across Wales, southwest England, southeast England and Scotland. They were most noticeable in Cornwall, where a funnel cloud developed.

Daily Extremes

<i>Highest Maximum</i>	21.3°C Frittenden (Kent, 38 mAMSL)
<i>Lowest Maximum</i>	14.1°C Fair Isle (Shetland, 57 mAMSL) also Lerwick (Shetland, 82 mAMSL)
<i>Highest Minimum</i>	13.3°C Scilly: St Marys Airport (Isles Of Scilly, 31 mAMSL)
<i>Lowest Minimum</i>	1.1°C Eskdalemuir (Dumfriesshire, 236 mAMSL)
<i>Lowest Grass Minimum</i>	-3.0°C Kindrogan (Perthshire (in Tayside Region), 259 mAMSL)
<i>Most Rainfall</i>	4.2mm Eliock (Dumfriesshire, 162 mAMSL)
<i>Most Sunshine</i>	11.5hr Fair Isle (Shetland, 57 mAMSL)
<i>Highest Gust</i>	22Kt 25mph Lerwick (Shetland, 82 mAMSL) also Marham (Norfolk, 21 mAMSL)
<i>Highest Gust (mountain)</i>	32Kt 37mph Cairngorm Summit (Inverness-shire, 1237 mAMSL)
<i>Greatest Snow Depth at 0900 UTC</i>	No non-zero values

mAMSL refers to station elevation in metres above mean sea level.

Daily Weather Summary for Thursday 30 August 2018

North Atlantic and Europe analysis charts and satellite images at 0000 UTC

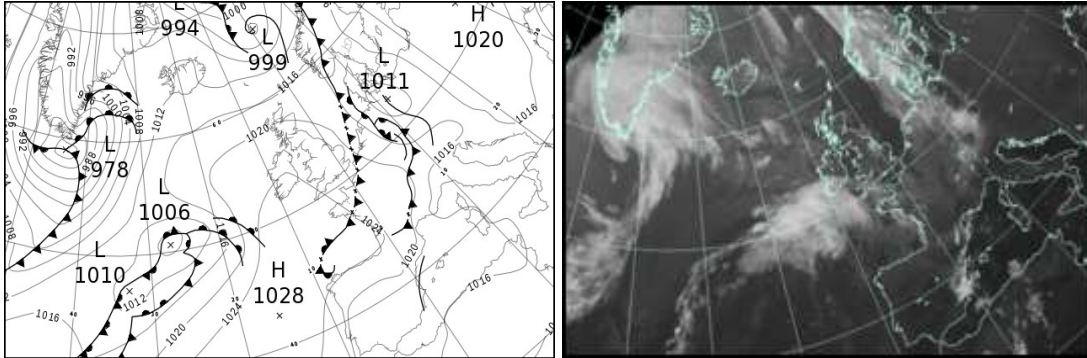

North Atlantic and Europe analysis charts and satellite images at 1200 UTC

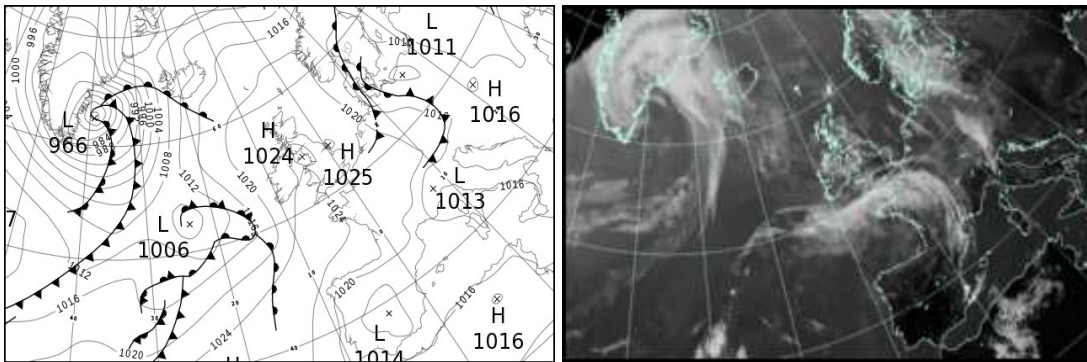

All satellite imagery copyright Met Office and EUMETSAT (European Organisation for the Exploitation of Meteorological Satellites). These show infra-red images from the geostationary MSG satellite. The rainfall rates are derived from both rain-radar and satellite data.

Daily Weather Summary for Thursday 30 August 2018

UK satellite and rain-radar precipitation rates at (L) 0000 and (R) 1200 UTC

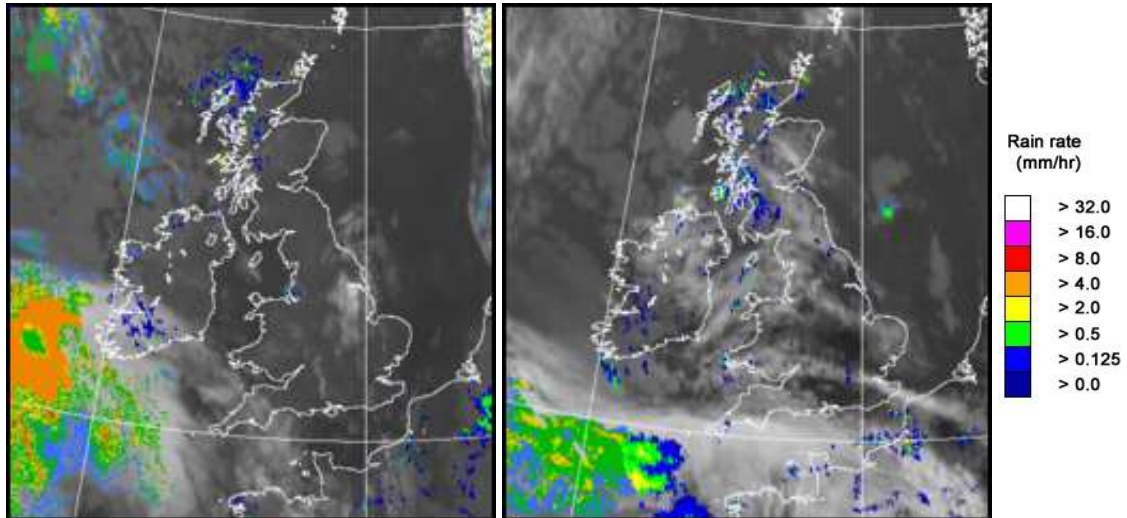

UK wind speed and direction at (L) 0000 and (R) 1200 UTC

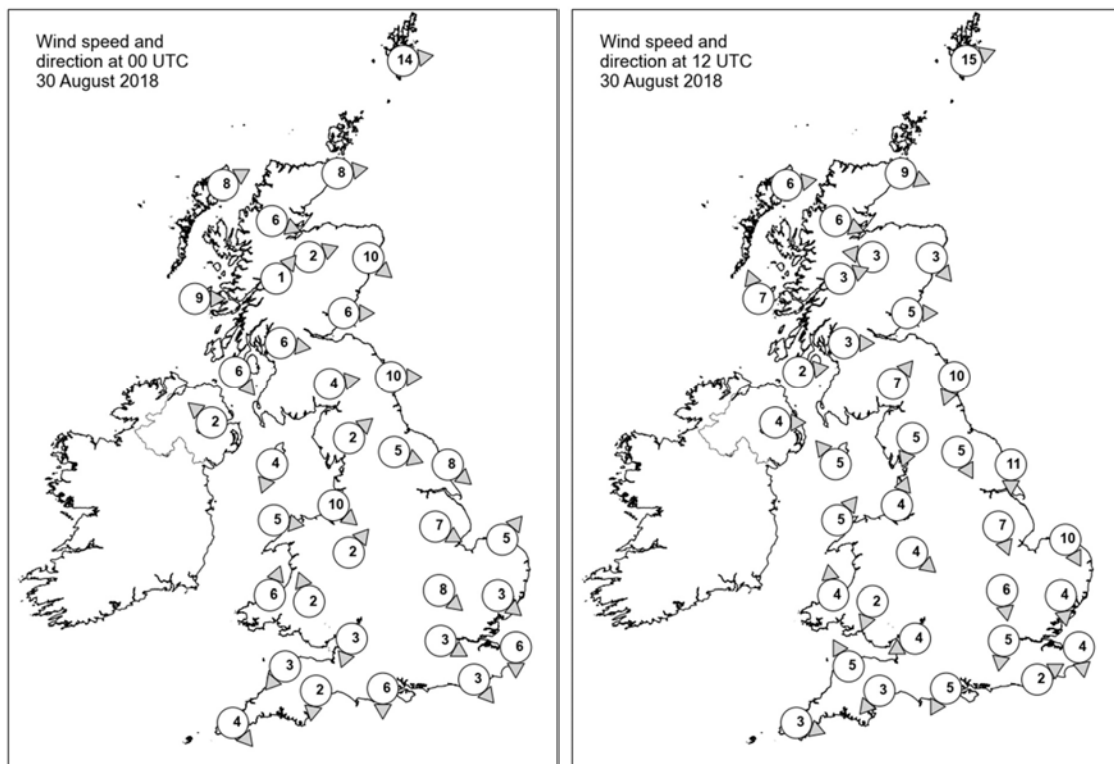

Daily Weather Summary for Thursday 30 August 2018

Selected UK readings at (L) 0000 and (R) 1200 UTC

STATIONS		0000 UTC						1200 UTC					
NO	SITE	PRESS	WDIR	WSPD	CLOUD	TEMP	TDEW	PRESS	WDIR	WSPD	CLOUD	TEMP	TDEW
1	Lerwick	1015.6	W	14	1	10.3	8.6	1020.8	WSW	15	6	13.4	10.2
2	Wick	1018.4	W	8	0	7.5	6.2	1022.6	WNW	9	7	13.8	6.4
3	Stomoway	1018.5	WSW	8	7	9.7	8.2	1022.6	W	6	8	11.8	8.7
4	Loch Glascarnoch	1020.3	WNW	6	7	7.8	6.7	1023.3	WNW	6	8	12.5	5.9
5	Aviemore	1021.0	WSW	2	6	7.4	5.0	1022.7	E	3	5	15.0	3.7
6	Dyce	1019.5	NW	10	7	12.3	6.7	1022.9	NW	3	7	15.0	3.8
7	Tulloch Bridge	1022.1	SW	1	7	7.0	6.7	1024.3	WSW	3	7	12.2	6.7
8	Tiree	1021.4	W	9	8	11.8	7.9	1023.3	SSE	7	8	14.6	10.2
9	Leuchars	1020.7	W	6	0	9.9	7.2	1023.3	W	5	7	15.8	5.4
10	Bishopton	1021.8	W	6	0	9.7	7.1	1023.8	W	3	8	13.8	7.7
11	Machrihanish	1022.2	NW	6	6	9.3	7.1	1023.7	W	2	8	14.1	10.0
12	Boulmer	1020.7	W	10	0	11.0	6.8	1023.8	NNE	10	2	14.4	8.7
13	Eskdalemuir	1022.7	W	4	0	6.2	5.5	1023.9	SW	7	7	14.6	7.7
14	Aldergrove	1023.1	SE	2	7	9.5	7.4	1023.7	W	4	1	14.9	7.4
15	Shap	1023.3	SW	2	0	5.5	4.5	1024.3	NNE	5	5	13.9	4.5
16	Leeming	1021.9	WNW	5	0	9.2	5.8	1023.9	NNW	5	6	16.4	4.5
17	Ronaldsway	1023.0	NNE	4	1	8.9	7.5	1024.3	SE	5	7	14.8	10.1
18	Bridlington	1020.5	NW	8	4	11.5	6.8	1023.3	N	11	0	16.5	8.2
19	Crosby	1022.8	NW	10	8	15.1	10.8	1024.4	SSW	4	7	16.7	8.7
20	Valley	1023.3	W	5	0	12.0	9.4	1024.0	SW	5	7	17.0	10.3
21	Waddington	1021.8	WNW	7	5	11.9	8.7	1023.8	NNW	7	6	16.7	5.6
22	Shawbury	1023.2	SW	2	1	8.8	6.7	1023.9	NW	4	7	16.9	6.6
23	Weybourne	1020.8	SW	5	0	10.4	9.7	1023.8	NNW	10	4	16.0	11.8
24	Bedford	1022.1	NW	8	7	11.8	8.0	1023.6	N	6	0	17.9	5.6
25	Aberporth	1023.8	SSW	6	7	9.6	8.7	1023.8	S	4	5	16.5	7.2
26	Sennybridge	1024.9	SSE	2	4	5.0	4.6	1024.1	NNE	2	7	14.4	9.0
27	Wattisham	1021.1	NW	3	1	11.2	10.8	1023.2	N	4	6	16.4	10.1
28	Filton	1023.2	NNE	3	5	12.5	8.3	1024.0	ENE	4	0	17.4	6.6
29	Heathrow	1022.1	WNW	3	3	12.9	8.2	1023.3	N	5	3	18.9	7.1
30	Manston	1020.9	N	6	4	15.1	12.2	1023.3	N	4	6	16.7	12.7
31	Chivenor	1023.7	NE	3	0	10.7	8.0	1024.0	SSE	5	1	18.0	9.5
32	Exeter	1023.4	N	2	7	9.0	7.7	1023.7	NE	3	8	17.2	8.4
33	Herstmonceux	1021.6	NW	3	3	12.1	11.2	1022.8	WSW	2	7	19.7	11.6
34	Hurn	1022.4	N	6	7	13.2	9.4	1023.2	NNE	5	3	18.6	9.3
35	Camborne	1024.6	NW	4	7	13.5	10.5	1024.2	WNW	3	6	15.9	9.8

Daily Weather Summary for Thursday 30 August 2018

Selected European readings at (L) 0000 and (R) 1200 UTC

STATIONS		0000 UTC						1200 UTC					
NO	SITE	PRESS	WDIR	WSPD	CLOUD	TEMP	TDEW	PRESS	WDIR	WSPD	CLOUD	TEMP	TDEW
1	Murmansk	1024.7	SSE	8	7	11.2	7.5	1020.2	SSE	16	6	18.1	8.7
2	Helsinki	-	-	-	6	-	-	1017.1	NNE	6	8	15.3	14.9
3	Stockholm	1017.9	-	0	-	11.6	11.4	1015.9	S	4	-	20.2	13.0
4	Oslo	1014.4	S	4	-	14.6	12.3	1015.5	N	6	2	19.7	7.5
5	Reykjavik	1011.6	SSE	5	7	5.6	1.8	1010.0	SE	12	7	8.8	5.8
6	Moscow	1019.2	-	0	8	19.0	10.6	1019.6	NW	2	6	24.0	10.0
7	Kiev	1018.7	ENE	2	2	15.9	14.1	1017.8	NNE	6	0	23.8	11.8
8	Warsaw	1018.1	ESE	4	0	14.6	10.7	1015.5	SE	8	6	24.1	13.7
9	Berlin	1011.7	ESE	6	-	19.4	8.4	1014.0	W	10	-	18.5	15.5
10	De Bilt	1017.3	NW	4	8	14.6	14.1	1021.8	NW	6	2	19.4	9.4
11	Dublin	1024.1	NW	6	6	7.3	6.1	1024.0	E	8	6	14.7	6.1
12	Cork	1024.8	NNW	6	7	11.5	7.4	1023.5	S	8	7	14.4	9.5
13	Sofia	1016.8	S	2	2	16.0	14.6	1013.6	ENE	2	2	28.2	13.8
14	Belgrade	1015.5	SE	2	0	18.7	14.4	1014.7	SSE	4	0	31.0	16.2
15	Budapest	1016.6	N	4	0	16.7	13.2	1016.4	S	6	7	27.4	10.2
16	Prague	1012.8	WSW	4	-	18.8	10.6	1015.3	WNW	8	7	22.7	12.5
17	Munich	1016.4	SW	6	8	17.3	15.2	1019.4	WNW	6	8	18.2	12.2
18	Strasbourg	1018.3	W	9	8	17.8	14.5	1020.7	SW	3	7	22.1	13.4
19	Paris	1022.2	WNW	5	2	14.8	12.3	1023.0	SW	3	7	19.5	12.0
20	Jersey	1023.0	NNW	7	3	13.5	10.5	1023.1	W	7	7	16.7	12.8
21	Milan	1014.7	-	0	-	19.4	16.9	1014.6	SW	3	-	28.5	17.7
22	Marseille	1016.3	WNW	6	-	22.5	15.6	1017.2	NW	18	-	24.9	9.6
23	Bordeaux	1024.3	W	3	-	15.0	12.3	1022.8	NNE	6	-	23.8	11.8
24	Rome	1015.8	E	3	0	20.2	19.2	1016.5	WSW	9	1	26.9	20.5
25	Ajaccio	1016.8	NE	5	-	19.9	16.1	1016.0	SW	10	-	28.7	22.0
26	Barcelona	-	NNW	8	-	23.0	15.0	1019.0	WSW	14	8	28.6	20.5
27	Majorca	1018.4	SE	2	2	24.3	22.0	1018.7	NE	12	2	31.0	17.0
28	Madrid	-	N	7	-	24.0	14.0	1015.5	S	5	1	29.6	14.3
29	Lisbon	1019.1	-	-	-	18.1	13.8	1017.4	NNW	4	1	28.6	15.9
30	Athens	1012.7	N	3	-	25.4	11.8	1013.8	N	9	1	32.4	9.2
31	Malta	1015.4	NNW	4	0	22.5	19.3	1016.3	NNE	9	1	29.3	15.2
32	Gibraltar	1016.5	SW	10	0	22.9	17.6	1017.8	E	13	4	24.3	21.0

Daily Weather Summary for Thursday 30 August 2018

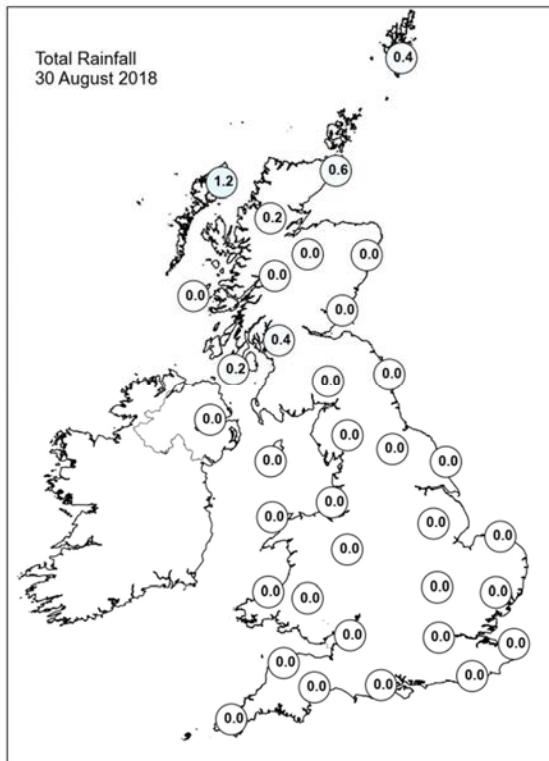
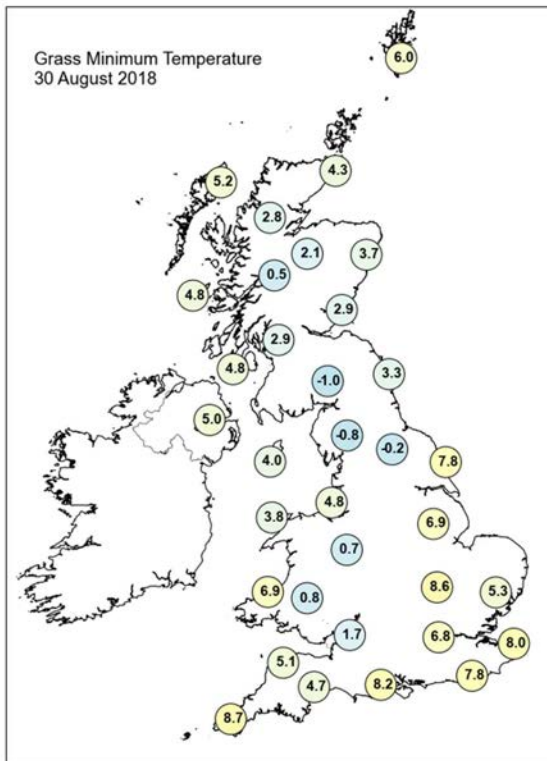
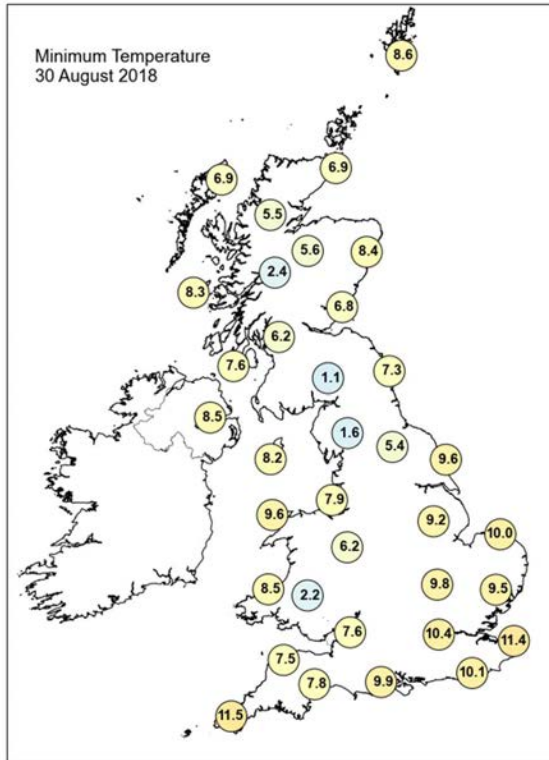
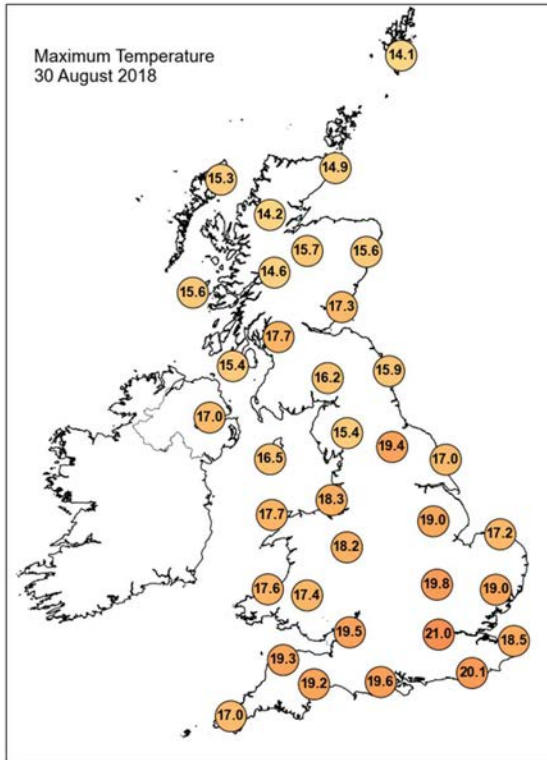

Daily Weather Summary for Thursday 30 August 2018

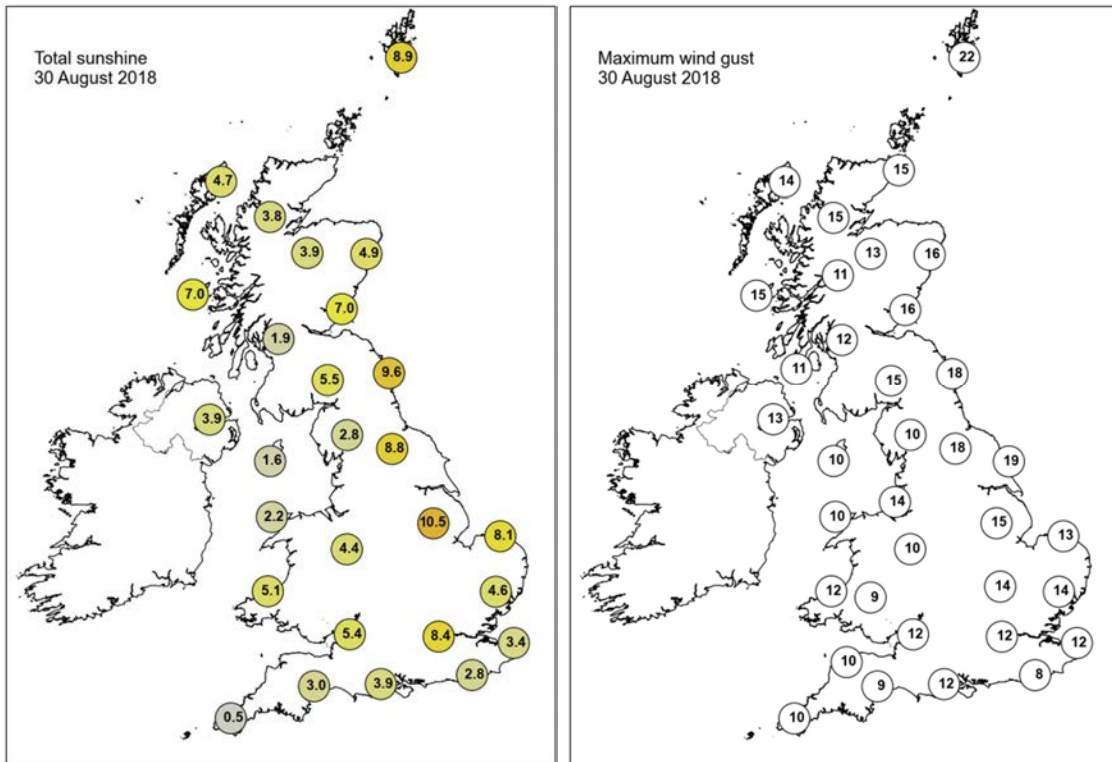

None of the selected stations observed a day of sleet or snow falling or non-zero snow depth at 0900 UTC.

Daily Weather Summary for Friday 31 August 2018

This day's summary created 07/09/2018 03:00

Summary of the UK Weather for Friday 31 August 2018

Through the early hours it was dry for much of the UK. There were some outbreaks of showery rain in Scotland and the far southwest though, but for many there were clear spells. Under these starry skies however, isolated patches of mist and fog developed. With light winds it was chilly for many, especially in the north. Through the daytime it stayed dry and sunny for most of the UK. There were a few showers in southeast England, with reports of a funnel cloud of the Kent coast. During the afternoon, a band of cloud began approaching from the west, arriving in Northern Ireland.

Daily Extremes

<i>Highest Maximum</i>	22.8°C Colwyn Bay (Clwyd, 36 mAMSL)
<i>Lowest Maximum</i>	13.5°C Fair Isle (Shetland, 57 mAMSL)
<i>Highest Minimum</i>	14.2°C Wight: St Catherines Point (Isle Of Wight, 20 mAMSL)
<i>Lowest Minimum</i>	-1.3°C Braemar No 2 (Aberdeenshire, 327 mAMSL)
<i>Lowest Grass Minimum</i>	-3.8°C Braemar No 2 (Aberdeenshire, 327 mAMSL)
<i>Most Rainfall</i>	11.4mm Skye: Alltdearg House (Inverness-shire, 55 mAMSL)
<i>Most Sunshine</i>	13.0hr Lerwick (Shetland, 82 mAMSL)
<i>Highest Gust</i>	36Kt 41mph South Uist Range (Western Isles, 4 mAMSL)
<i>Highest Gust (mountain)</i>	49Kt 56mph Cairngorm Summit (Inverness-shire, 1237 mAMSL)
<i>Greatest Snow Depth at 0900 UTC</i>	No non-zero values

mAMSL refers to station elevation in metres above mean sea level.

Daily Weather Summary for Friday 31 August 2018

North Atlantic and Europe analysis charts and satellite images at 0000 UTC

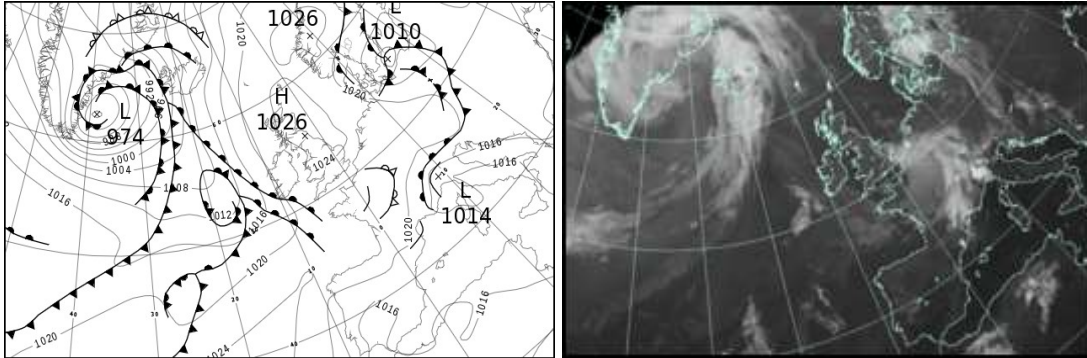

North Atlantic and Europe analysis charts and satellite images at 1200 UTC

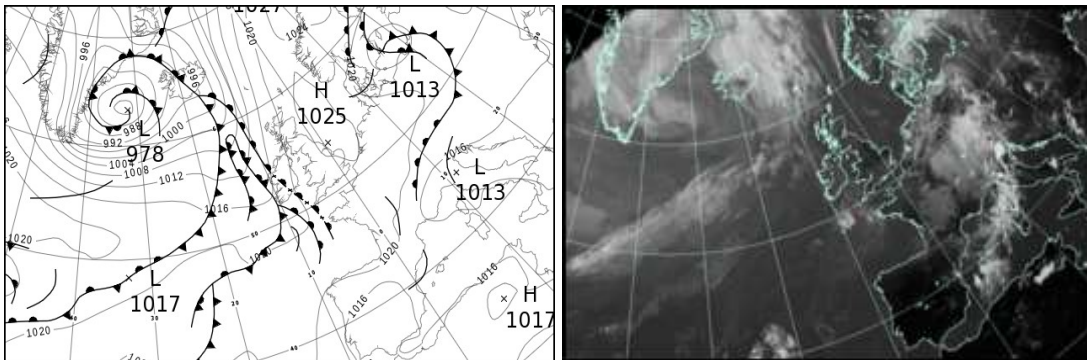

All satellite imagery copyright Met Office and EUMETSAT (European Organisation for the Exploitation of Meteorological Satellites). These show infra-red images from the geostationary MSG satellite. The rainfall rates are derived from both rain-radar and satellite data.

Daily Weather Summary for Friday 31 August 2018

UK satellite and rain-radar precipitation rates at (L) 0000 and (R) 1200 UTC

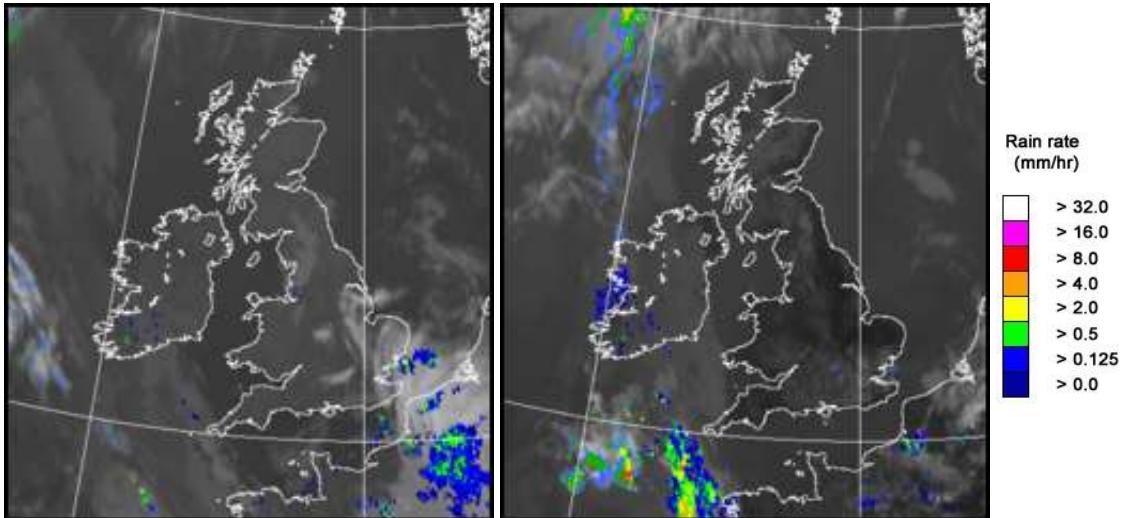

UK wind speed and direction at (L) 0000 and (R) 1200 UTC

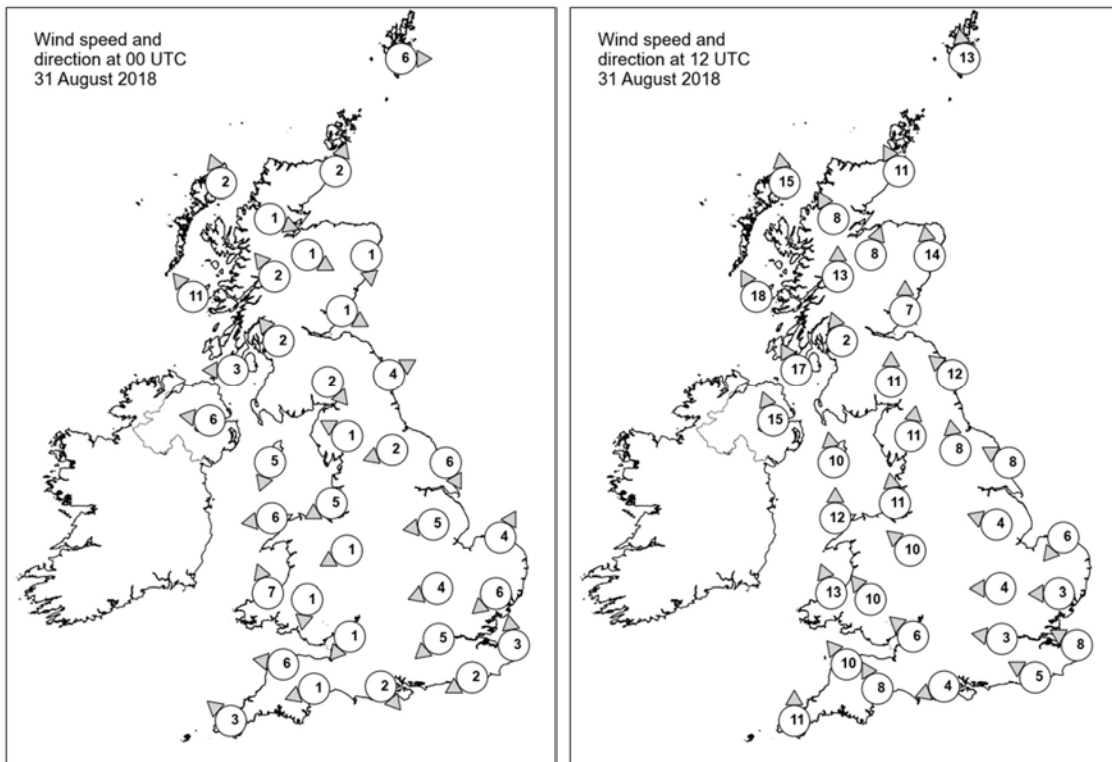

Daily Weather Summary for Friday 31 August 2018

Selected UK readings at (L) 0000 and (R) 1200 UTC

STATIONS		0000 UTC						1200 UTC					
NO	SITE	PRESS	WDIR	WSPD	CLOUD	TEMP	TDEW	PRESS	WDIR	WSPD	CLOUD	TEMP	TDEW
1	Lerwick	1024.5	W	6	0	9.1	8.0	1022.8	S	13	2	13.7	10.3
2	Wick	1024.9	SSW	2	5	7.0	6.1	1021.3	SSE	11	0	14.5	9.8
3	Stomoway	1022.7	SSE	2	0	7.1	6.3	1018.4	S	15	0	15.0	9.9
4	Loch Glascarnoch	1025.1	WNW	1	2	4.4	3.7	1019.7	SSE	8	3	16.0	7.0
5	Aviemore	1025.0	WNW	1	0	5.4	4.0	1020.4	SSW	8	2	17.3	6.2
6	Dyce	1025.0	N	1	0	6.4	5.5	1022.5	S	14	0	15.9	8.2
7	Tulloch Bridge	1026.1	SE	2	1	3.4	2.9	1021.3	S	13	2	15.7	7.2
8	Tiree	1023.0	SE	11	0	12.3	9.8	1018.6	SSE	18	0	15.8	12.7
9	Leuchars	1024.4	WNW	1	0	5.9	5.3	1022.2	S	7	0	18.0	7.6
10	Bishopton	1024.3	SE	2	1	6.5	5.9	1021.4	SSE	2	3	18.1	10.6
11	Machrihanish	1023.4	E	3	0	8.4	7.8	1020.2	SSE	17	1	16.7	10.5
12	Boulmer	1025.0	WSW	4	7	9.9	8.6	1023.9	SE	12	0	15.3	10.9
13	Eskdalemuir	1025.6	NW	2	5	4.1	4.0	1022.4	S	11	6	15.9	7.4
14	Aldergrove	1023.0	E	6	0	10.8	9.1	1019.7	SSE	15	1	18.1	9.6
15	Shap	1025.3	ESE	1	7	7.0	5.6	1023.1	S	11	1	16.5	8.3
16	Leeming	1025.2	ENE	2	7	8.2	6.3	1023.9	S	8	1	18.4	7.7
17	Ronaldsway	1023.6	NNE	5	1	9.9	8.1	1022.0	S	10	1	17.2	12.0
18	Bridlington	1024.4	NNW	6	0	9.6	8.4	1024.5	ESE	8	0	17.5	10.6
19	Crosby	1023.7	ENE	5	8	12.5	9.1	1023.1	S	11	0	19.4	10.1
20	Valley	1023.4	E	6	0	9.7	7.2	1022.0	S	12	1	19.3	9.8
21	Waddington	1024.8	E	5	7	9.9	8.2	1024.2	ESE	4	1	17.8	7.2
22	Shawbury	1024.1	ENE	1	6	8.8	7.4	1023.0	SE	10	1	19.2	6.3
23	Weybourne	1024.4	SSW	4	2	7.0	6.6	1024.5	NE	6	0	17.1	11.1
24	Bedford	1024.3	ENE	4	5	10.3	8.4	1024.0	E	4	3	18.9	6.7
25	Aberporth	1023.7	SSE	7	0	9.9	7.9	1021.7	SSE	13	0	18.8	9.2
26	Sennybridge	1025.2	N	1	0	4.0	3.6	1022.3	SE	10	1	17.6	8.9
27	Wattisham	1024.1	NE	6	6	12.5	10.6	1023.9	E	3	2	18.3	9.7
28	Filton	1023.6	NE	1	1	11.2	7.5	1022.8	SE	6	7	18.9	8.8
29	Heathrow	1023.4	NE	5	7	14.0	10.8	1023.2	E	3	4	20.0	9.6
30	Manston	1023.4	S	3	8	15.1	11.4	1023.8	ESE	8	4	18.7	11.9
31	Chivenor	1023.8	E	6	0	9.3	7.7	1022.2	SE	10	1	20.0	10.0
32	Exeter	1023.5	ENE	1	0	6.9	6.2	1022.4	SSE	8	0	20.0	9.7
33	Herstmonceux	1023.1	ENE	2	8	13.4	12.5	1023.3	ESE	5	6	19.3	10.9
34	Hurn	1023.0	NW	2	0	8.9	8.2	1022.7	ENE	4	8	21.4	12.6
35	Camborne	1023.5	SE	3	2	10.3	9.3	1022.1	S	11	6	17.8	10.3

Daily Weather Summary for Friday 31 August 2018

Selected European readings at (L) 0000 and (R) 1200 UTC

STATIONS		0000 UTC						1200 UTC					
NO	SITE	PRESS	WDIR	WSPD	CLOUD	TEMP	TDEW	PRESS	WDIR	WSPD	CLOUD	TEMP	TDEW
1	Murmansk	1016.1	SSE	8	7	12.0	11.0	1021.5	NNW	2	4	17.4	8.2
2	Helsinki	1018.4	ESE	2	7	14.5	14.4	-	-	-	7	-	-
3	Stockholm	1017.5	-	0	-	14.7	14.2	1019.2	NE	10	-	17.6	14.4
4	Oslo	1021.0	NNE	8	-	12.8	5.9	1022.7	NE	6	2	18.6	4.8
5	Reykjavik	-	-	-	8	-	-	993.5	S	10	7	10.0	5.2
6	Moscow	1020.0	-	0	8	15.6	13.8	1021.0	ENE	2	5	22.5	12.5
7	Kiev	1019.2	NE	2	0	16.9	11.4	1019.2	NNE	4	0	24.5	9.8
8	Warsaw	1015.9	W	6	7	17.9	16.5	1019.2	W	6	7	20.9	13.4
9	Berlin	1018.1	W	10	-	14.8	11.3	1020.6	W	6	-	19.7	11.0
10	De Bilt	1023.4	-	0	8	8.3	8.2	1024.0	NNE	4	8	16.5	9.9
11	Dublin	1023.0	S	4	3	7.1	6.6	1020.1	SSE	12	5	18.1	10.4
12	Cork	1021.5	SE	8	7	12.5	11.7	1019.2	SE	14	8	14.9	14.8
13	Sofia	1016.8	SSE	2	0	18.5	13.2	1013.9	E	4	2	28.8	21.8
14	Belgrade	1015.7	ESE	2	7	24.2	17.9	1016.3	SE	2	1	28.6	17.4
15	Budapest	1017.8	NNW	6	5	20.0	13.7	1017.4	WSW	4	4	27.8	12.6
16	Prague	1020.5	N	2	-	13.8	11.0	1019.9	NNE	4	7	18.8	8.5
17	Munich	1019.9	NE	2	7	14.9	14.0	1019.6	NE	2	7	14.5	12.6
18	Strasbourg	1021.2	N	5	7	15.0	12.9	1020.7	NE	5	8	17.2	11.0
19	Paris	1021.8	NNE	4	7	16.4	12.7	1022.0	ENE	8	-	21.3	9.5
20	Jersey	1022.8	N	6	8	15.1	12.0	1022.4	N	6	5	18.4	12.9
21	Milan	1014.8	E	6	-	22.8	16.7	1014.8	NE	8	7	23.5	17.2
22	Marseille	1017.2	NW	10	-	19.9	9.5	1015.9	NW	20	-	26.9	9.3
23	Bordeaux	1021.9	NW	1	7	16.5	13.8	1021.4	W	8	-	23.5	13.4
24	Rome	1016.8	E	4	0	21.7	20.6	-	-	-	-	-	-
25	Ajaccio	1017.4	ENE	3	6	19.9	16.5	1017.6	WSW	9	-	25.4	15.7
26	Barcelona	-	ESE	2	-	25.0	21.0	1019.7	SSE	6	8	23.7	18.5
27	Majorca	1019.0	E	2	2	21.6	18.6	1018.3	E	7	5	28.8	16.7
28	Madrid	-	N	3	-	25.0	13.0	1013.9	WSW	4	0	30.9	13.3
29	Lisbon	1016.4	-	-	-	21.4	13.2	1014.9	SE	2	0	30.8	17.9
30	Athens	1013.9	N	2	-	25.0	11.1	1013.6	N	8	1	33.6	11.4
31	Malta	1016.8	NW	4	0	22.6	20.2	1017.2	WSW	9	2	29.9	17.2
32	Gibraltar	1016.9	ENE	15	0	23.2	21.7	1016.4	ENE	16	2	26.0	21.3

Daily Weather Summary for Friday 31 August 2018

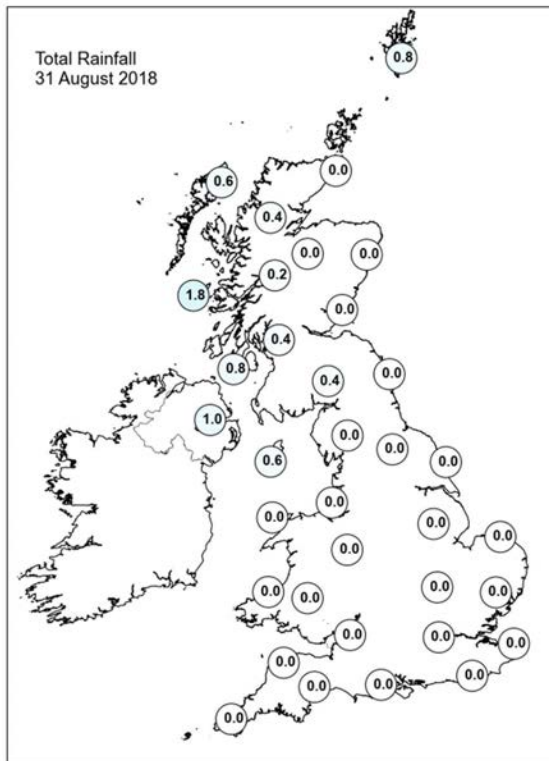
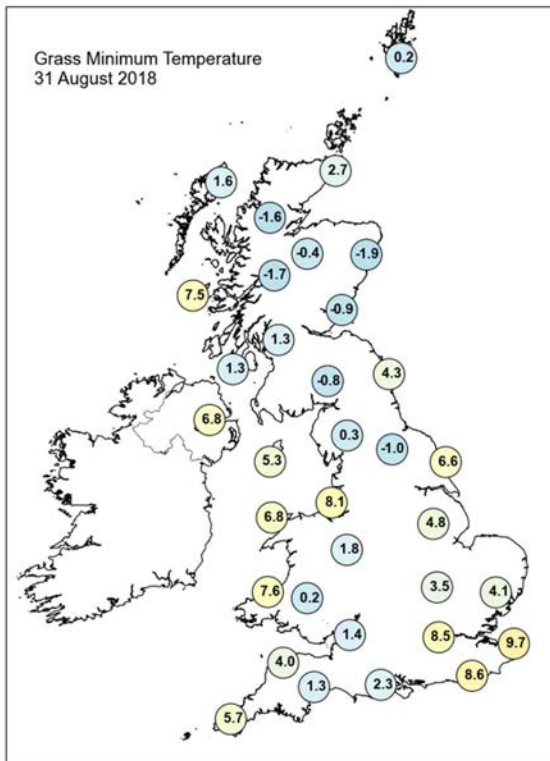
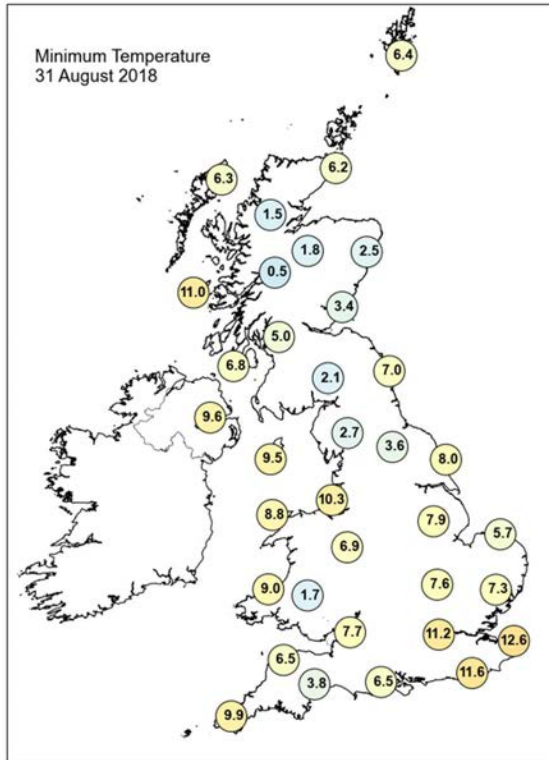
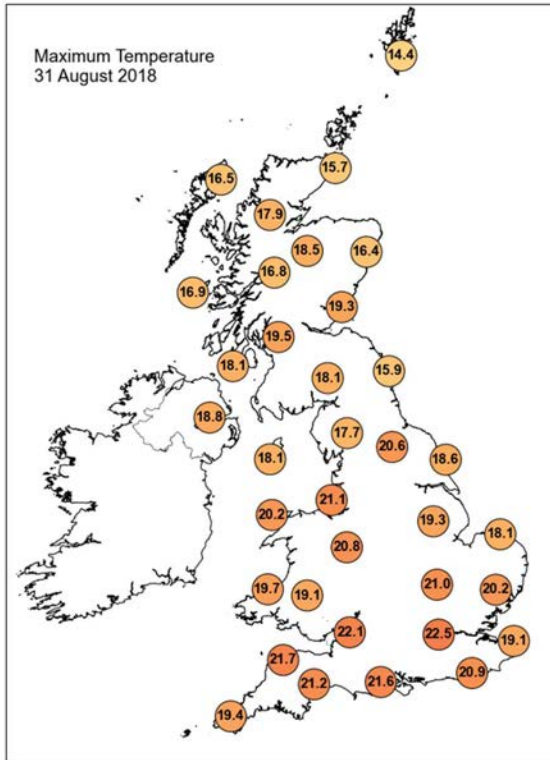

Daily Weather Summary for Friday 31 August 2018

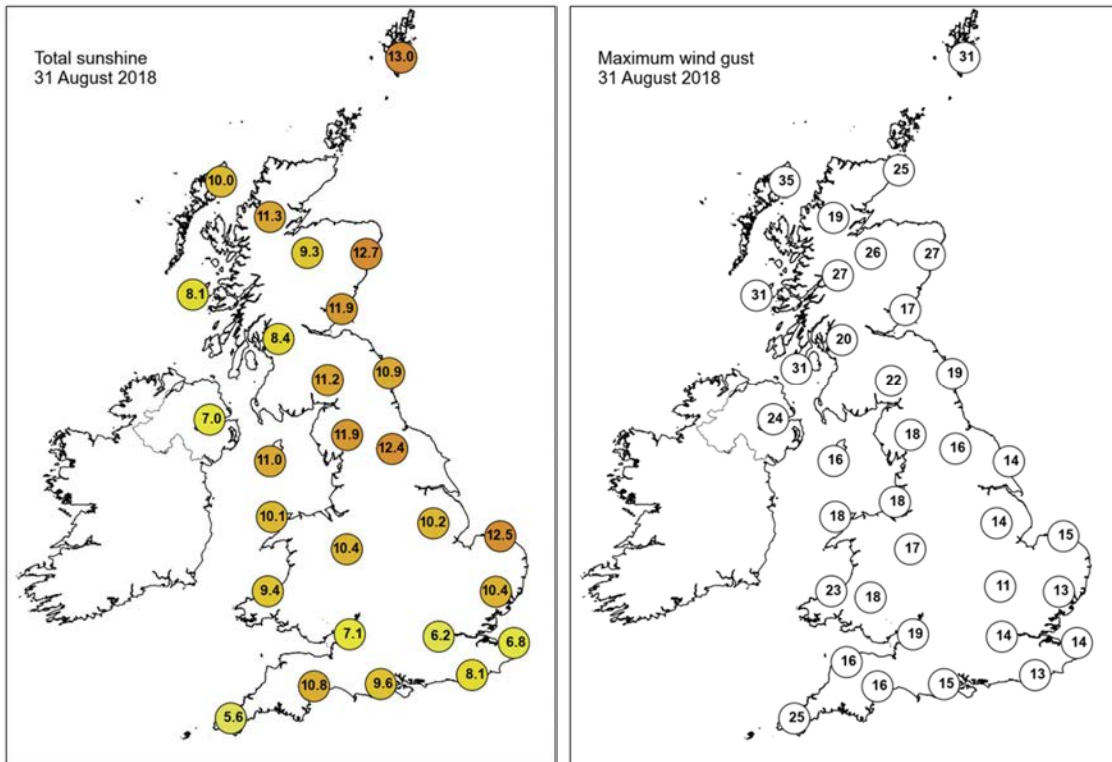

None of the selected stations observed a day of sleet or snow falling or non-zero snow depth at 0900 UTC.

Guidance Notes

UTC = Universal Coordinated Time. For the UK UTC is the same as GMT (Greenwich Mean Time).

National boundaries shown on the European station map are for illustrative purposes only.

Daily extremes

- Data in the table have been manually checked unless denoted by an asterisk.
- Checked values have been manually confirmed by Met Office Observations Quality Management as valid observations from the live database at the time of checking. However, more extreme values may still be possible if they occur after the time of production.
- Asterisked values have been automatically extracted from the live database with no further quality control carried out beyond normal Met Office procedures. This means that some suspect data are possible.
- Duplicate values will be presented if these occur, allowing for up to 10 duplicates.
- Mountain stations above 500 masl are excluded from lowest temperatures, highest gust speeds and greatest snow depths at 0900 UTC. This is because they are not considered representative of low level areas.
- Counties quoted against each station are based on historical county boundaries pre-1974 and may not reflect current administrative boundaries.

Analysis charts and satellite imagery

- The satellite imagery is infra-red imagery from the geostationary MSG satellite.
- The rainfall image is derived from satellite data from MSG and rain-radar data. This represents a snapshot of instantaneous rain-rates at 0000 UTC and 1200 UTC and so does not necessarily reflect daily accumulations in the rainfall station map.
- Any analysis charts or satellite images which are unavailable will be displayed as white space.

Station maps

- The UK maps show station data for the same set of stations presented UK data table. These stations are selected to provide good spatial coverage across the UK; they represent only a fraction of the overall UK observing network.
- Wind speed maps show wind speed in Kt and direction both averaged over the hour up to the time of observation. 1 Kt = 1.151 mph.

Hourly station data

- The data tables provide spot hourly observations from synoptic messages at 0000 and 1200 UTC. Missing data are denoted by '-'.
- Pressures are mean sea level pressure in hPa.
- For UK stations, Gibraltar and Jersey, the wind speeds and directions are both averaged over the hour up to the time of observation. However, for European stations wind speeds and directions are both averaged over a 10-minute period up to the time of observation.
- Wind speeds are in Kt. Wind directions are stored in the database every 10 degrees and have been converted to the nearest point of the compass. These give the direction the wind is blowing from, not to.
- Cloud amounts are in Oktas from 0 (clear) to 8 (overcast). 9 indicates sky obscured (eg by fog).
- Air temperature and dew point temperature are in Celsius.

Temperature maps

- Daily maximum, minimum and grass minimum temperatures are in Celsius.
- The period for the daily maximum temperature on day D is defined from 0900 UTC day D to 0900 UTC day D+1.
- The period for the daily minimum and grass minimum temperatures on day D is defined as 0900 UTC day D-1 to 0900 UTC day D.
- On any given day D the minimum will typically occur in the early hours of the morning and the maximum in early afternoon.

Rainfall, sunshine and max gust speed maps

- Daily rainfall is in mm from 0900 UTC day D to 0900 UTC day D+1.
- Daily sunshine is in hours from Kipp and Zonen CSD1 automatic sunshine records. Bright sunshine is defined as exceeding 120 W/m².
- Max gust speeds are the daily max gust in Kt from 0000-0000 UTC

Snow maps

- The day of snow falling map displays data from present weather sensors, showing stations which have recorded sleet or snow falling at any point in the day (0000-0000 UTC).
- The snow lying map shows level snow depth as recorded by the automatic snow depth sensors at 0900 UTC. These snow depth sensors do not record snow depth if this is less than 2cm.

- Snow depth sensors are normally operational from October to April, in the event of snow falling outside this period data availability may be limited.
- Snow maps will only be displayed if one or more of the selected stations on that date have recorded either snow falling or non-zero snow depths. If snow maps are not displayed it is still possible that other stations in the network have recorded a day of sleet or snow falling or non-zero snow depth.